LATEST EDITION—5 CENTS

The Times
LOS ANGELES

"Sell us, sell us, and us, and us, and us."

TUESDAY MORNING, VOL. — XL. SEPTEMBER 6, 1921.

BREATER SOUTHERN CALIFORNIA

ROY GARDNER, CALIFORNIA BANDIT, ESCAPES

Future of Germany at Stake

ERZBERGER KILLING FORMS A SERIOUS POLITICAL CRISIS

[BY CABLE—EXCLUSIVE DISPATCH.]

BERLIN, Sept. 5.—This week is expected to determine the of the German republic, for it will see a settlement one way other of the conflict between the national government and of Bavaria, which has been one of the sore spots of German political life.

The question to be decided is whether the authority of the Berlin government shall prevail over the reactionary Bavarian administration. From their stronghold at Munich the Extreme Nationalists, monarchists and reactionaries have been hurling defiance at the republican government at Berlin and the entire Germany democracy. Erzberger's assassination, the political turmoil which followed, the suppression of reactionary newspapers and the prohibition of meetings and demonstrations have brought the whole situation to a head to such an extent that there is no way of retreat left to the Wirth government. The government must either compel Bavaria to submit to national authority or concede defeat and inability to rule Germany.

CHANGING MARTIAL LAW.

The whole question now revolves around lifting the state of martial law in Bavaria, which has involved Germany in danger of a civil war. Dr. Wirth, who is supported by a majority of his own party, all Socialists and Democrats, has taken the bull by the horns and stated his position so clearly as to leave no room for doubt. Addressing the special emergency committee of the Reichstag last week he said:

"Should it come to a conflict between the reactionaries and the bourgeoisie on the one side and the proletariat on the other I'll take my side with the proletariat."

The Chancellor follows this declaration with a series of statements in which he declares that the government means business, is determined to restore a democratic civil rule throughout Germany and will not hesitate to do everything necessary to bring this about.

WIRTH IS SERIOUS.

That Dr. Wirth is serious in his intention appears to be certain.

Vorwaerts prints a "warning to Bavaria" in which this leading Socialist organ, without going into details, asserts that the Socialist trades unions already have prepared a definite plan to compel Bavaria to submit should the meeting of the Bavarian cabinet refuse to comply with Wirth's demands.

The Socialist trade unions, it is learned, intend to isolate Southern Bavaria from the rest of Germany by stopping trains bound to Bavaria, virtually starting a siege by democracy against the citadel of reaction. Democracy is now distinctly in a fighting mood and is determined not to put up with Munich's defiance any longer. Indications, however, are that Munich will yield. Without being dictatorial, Dr. Wirth has been sufficiently firm before the committee at which representatives of the Bavarian government were present, to convince them

(Continued on Second Page.)

SINN FEINER IS "IN BAD."

War on Ulster is Demanded.

Dail Eireann Tries to Give New Version to O'Duffy's Radical Address.

Cat Let Out of Bag Regarding Republican Intentions; Advocates Shooting.

[BY CABLE AND ASSOCIATED PRESS.]

DUBLIN, Sept. 5.—Attention of the Sinn Fein publicity department today was called to the address at Armagh yesterday of Owen O'Duffy, chief Sinn Fein liaison officer in Ulster, in which he was quoted as advocating coercion of Ulster. It was asked whether O'Duffy's speech had the approval of the Dail Eireann.

Eamonn De Valera, Irish Republican leader, and other Sinn Fein chiefs, were consulted, after which the following statement was issued:

"The Dail Eireann does not propose to use coercion against northeast Ulster any more than it proposes to submit to coercion itself. Mr. O'Duffy's statement refers to the defense of the national minority at Belfast, who last week were wantonly shot down by organized and directed Orange gangs, which were permitted to act for two days without interference from either local or British authorities. Coercion will not be applied by us to a disobedient minority, but it is not proposed that that minority should be permitted to use firearms with impunity against our people resident among them."

Evening newspapers today announced that O'Duffy has started a tour of the south of Ireland, but that he says he will return to Belfast immediately should necessity arise for his presence.

It is suggested here that Mr. O'Duffy has been transferred because of his speech in Armagh.

O'DUFFY TALKS.

[BY CABLE AND ASSOCIATED PRESS.]

BELFAST, Sept. 5.—The speech at Armagh yesterday of Michael Collins, Sinn Fein Minister of Finance and commander-in-chief of the Irish republican army, has been eclipsed in interest in Belfast by the remarkable declaration at the same meeting of Owen O'Duffy, chief Sinn Fein liaison officer for Ulster.

O'Duffy said the Sinn Fein would have to put the screws on Ulster. The Sinn Fein would have to tighten the screw, he declared, and if necessary, would have to use lead against the Ulsterites. O'Duffy said he did not make that statement as a threat, but as he had bid before, those people must not be allowed to stand in the way of the march of a nation.

MAKES THREATS.

Belfast, O'Duffy continued, was partially bankrupt, and if people in Belfast continued to ally themselves with the enemies of Ireland, it might be necessary for a time to cut off Belfast absolutely from the rest of Ireland. If so cut off, he declared, Belfast would be a deserted city in three months.

The Sinn Feiners, O'Duffy said, were told it was not right to use force against the people of the north, and that was so. They did not like to use force against them; they did not want to give medicine

(Continued on Second Page.)

REDS CHEAT AMERCIANS

Swindle Admitted in Report.

Fakers, Crooks, Pikers Are Terms Applied by One of Those Nipped.

Promises of Great Profits the Lorelei That Drew Money Martens's Way.

[BY CABLE—EXCLUSIVE DISPATCH.]

REVAL, Sept. 5.—The story of how Ludwig C. A. K. Martens, former Ambassador of the Russian soviet government to the United States, fooled hard-headed American business men into furthering his objects, was made known here today by Emmerson P. Jennings, president of the American Commercial Association to Promote Trade With Russia.

The story discloses for the first time the source of much of the supply of money with which Martens conducted his affairs in America, and with which he put up a long and hard fight against expulsion.

The hard-headed American business men, members of Mr. Jennings's association, put up that money, Mr. Jennings says so, and in so saying he gives out news which many Federal agents, the lusk committee in New York, and a joint investigating committee of the Senate and House of Representatives failed to learn after weeks of inquiry.

SEE HUGE PROFITS.

The business men, of whom Mr. Jennings was, by his own statement, one of the principal ones, were inspired to aid the soviet Ambassador financially by his thrilling promises of huge contracts with the soviet government and great profits.

"After having put up much money for Martens, Mr. Jennings, whose own firm, the Lehigh Machine Company, manufacturers of printing machinery at Lehighton, Pa., had a contract signed by Martens in behalf of the soviet government for $4,500,000 worth of machinery, went to Moscow, Russia, to collect first payment on the contract. Martens told him, it appears, the money would be waiting for him there.

But it wasn't. Furthermore, Mr. Jennings couldn't arouse any enthusiasm among soviet officials about getting the cash for him.

"Having spent more than six months in Russia, from Dec. 10, 1920, to June 30, 1921, representing nine other manufacturing interests, I have prepared a report on conditions, possibilities and prospects for business," he said. "Many of the members of our association received definite orders totalling many millions of dollars from Mar-

(Continued on Second Page.)

FIND BODIES OF MISSING AVIATORS.

Four of Crew En Route to Coal Fields Killed, Fifth in Dying Condition.

[BY A. P. NIGHT WIRE.]

CHARLESTON (W. Va.) Sept. 5 The bodies of four of the five members of the crew of the government Martin bombing plane No. 5, from Langley Field, Va., were found today on the north side of Twenty-Mile Creek, ten miles southwest of Summerville, and the fifth aviator is enroute to Charleston in a serious condition, according to information received tonight by Major Davenport Johnson, in charge of the Army air forces here.

The dead are:

LIEUT. HARRY L. SPECK, pilot, Medford, Or.

LIEUT. W. S. FITZPATRICK, observer, Medford, Or.

SERGT. ARTHUR R. BROWN, Kentucky.

PRIVATE WALTER B. HOWARD, San Francisco.

Seriously injured:

Corp. Alexander C. Hazelton, Wilmington, Del.

Little chance for the recovery of Corp. Hazelton was expressed by physicians.

The wrecked airplane was discovered by Ben Hughes, after a two-day search participated in by hundreds of residents, as well as airplanes.

Hughes reported to Maj. Johnson that he had heard groans while searching in a heavily wooded and rugged section. Following the direction of the sounds, he said, he discovered the wrecked machine, the nose of which had buried itself in the ground.

Those who examined the wrecked machine expressed the opinion that the crash had been followed by an explosion of gasoline which enveloped the plane in flames.

Whites Disperse Negro Meeting; Building Fired

[BY A. P. NIGHT WIRE.]

NEW ORLEANS, Sept. 5.—Armed with shotguns and rifles, more than fifty white citizens of Gretna, a suburb, tonight marched on a negro hall where an indignation meeting in protest against the beating of several negroes this afternoon was held. One negro is reported dead. The trouble started at a ball game, at which a number of white persons were spectators.

At 11 o'clock the building in which the meeting was held was a mass of flames and could be seen from the city proper. The exact number of negroes in the building at the time of the meeting has not been determined.

Police here are held ready to answer any call from Gretna, which is across the river from the city proper. The Sheriff of Jefferson parish has sent every available deputy to Gretna with orders to shoot to kill in the event that mob violence is threatened, according to reports.

Several shots were fired in an effort to disperse the crowd, which threatened to invade the negro district at a late hour, but apparently lacked a leader. Four arrests have been made.

LOVE .. CONTEST .. A .. BOOMERANG.

Congressman Herrick Regrets It.

Miss Anna Niebel. Congressman Herrick.

Beautiful Washington girl who figured in recent episode and inset of man who started it. Congressman Herrick recently introduced a bill in Congress to prohibit beauty contests. To Miss Niebel he said he was running his own beauty contests with his love as the prize to the lucky one.

HERRICK FORCED INTO SECLUSION.

[EXCLUSIVE DISPATCH.]

WASHINGTON, Sept. 5.—Congressman Manuel Herrick of Oklahoma who introduced a bill to forbid beauty contests and conducted a beauty contest himself with letters to Washington girls which set the nation's capital agog, has been forced into seclusion expedited by eight indignant mothers, two angry husbands and one irate father of contestants to whom he had offered his "whole soul love."

"The descendant of a scion of a noble French family whose political power was broken by Napoleon; a man who eight years hence at least will be the greatest man in the world, sitting in the President's chair," his letters to the girls said in describing his own perfections.

The Congressman now declares he wouldn't marry any of the girls who answered his letters. "I was merely gathering evidence," he says, "to lay before the committee on judiciary when my bill to help such girls by prohibiting beauty contests comes up. If I ever think of marrying now I'll go abroad."

FAMILY OF SEVEN KILLED.

Father Believed to Have Murdered Wife and Children and Then to Have Ended Own Life.

[BY A. P. NIGHT WIRE.]

ORMSBY (Minn.) Sept. 5.—A family of seven—the father, mother and five children—were found shot to death in their home here today, apparently the victims of the father, Frank Klocow, a business man. The bodies were discovered shortly after 4 p.m., but the Coroner expressed the belief they met their death yesterday morning.

Besides Mr. and Mrs. Klocow the dead are Fred Klocow, 16 years old; Myrtle, 14; Glen, 12; Oliver, 10, and Leland, 3.

All had been shot by a revolver as they lay in bed, and there were indications an anaesthetic had been used beforehand. The revolver was found under Klocow's left arm. Coroner Thompson, after an investigation, declared Klocow had killed his family and then himself.

RESIGNED POSITION.

Klocow was 49 years old, and until six weeks ago was cashier of the Farmers' State Bank of Ormsby, but resigned. He had refused to give the bank officials any reason for his resignation. They declared his accounts were satisfactory.

Neighbors and other friends could give no possible reason for the shooting. Temporary insanity is the only explanation friends make.

When Mrs. Albert Strelow went to the Klocow home today on an errand, she found pinned to the back door, a note, reading: "Walk in."

HOUSE IS ENTERED.

Entering the living-room she saw Myrtle lying on a cot. Glancing into the adjoining bedroom she saw Klocow in bed, apparently asleep, his face toward her. In bed also were Mrs. Klocow and Leland.

The three older boys were found in their beds upstairs. They and Myrtle had been shot twice, as had Mrs. Klocow, while the baby and Klocow had been shot once

On the floor were ten exploded cartridges, and in the five-chamber revolver were two exploded and three unexploded cartridges. A letter found on a table was addressed to Henry Klocow, a brother, at Estherville, Iowa.

GERMAN TENOR DIES.

[BY CABLE AND ASSOCIATED PRESS.]

BERLIN, Sept. 5.—Josef Mann, first tenor of the Berlin Opera Company, collapsed and died on the stage tonight while singing in "Aida." He had been engaged to sing in the Metropolitan Operahouse in New York the coming season.

LATEST : NEWS :

Two Hurt in Early-Morning Auto Crash

One man was seriously injured and another badly cut early this morning when an automobile going at a terrific rate of speed drove the car in which the men were riding into a third machine on West Adams street and Eighth avenue. The most seriously injured was Henry Harloff of 1684 Cordova street, who received a fractured skull. The other was the driver of the machine, J. J. McInerny of 1655 Cordova street, a contractor.

According to the report of the police, McInerny was driving east on Adams street when the speeding car grazed his machine, forcing him toward the curb just in time to strike the machine of John French of 1573 Putney avenue, Graham Station. The impact wrecked the McInerny car and injured the two men.

WOMAN NABS SUSPECTS

Surprising two reputed burglars outside her home yesterday, Mrs. W. J. Petermicel of Mission Acres, near San Fernando, held for an hour, single-handed, Frank De Loise and Y. Yamato until the officers arrived. She then turned the men over to the police and went about her housework, declaring she "couldn't be bothered." Mrs. Petermicel says she found the two men standing outside a window that had been broken and used as an entrance and exit.

FLEES IN SIGHT OF PRESIDENT'S BROTHER-IN-LAW

[BY A. P. NIGHT WIRE.]

SEATTLE, Sept. 5.—Under the eyes of Heber H. Votaw, superintendent of Federal prisons and brother-in-law of President Harding, three convicts in the McNeil Island penitentiary today made a dash for liberty, with the result that one is dead, another seriously wounded and the third, Roy Gardner, California mail bandit, is at large, believed to be in hiding on the island.

Everett Impyn and Lawardus Bogart, Camp Lewis soldiers recently sentenced to life imprisonment for a statutory offense, were shot down by the guards. Impyn was instantly killed. Bogart is in the prison hospital literally riddled with buckshot.

ON INSPECTION TOUR.

Superintendent Votaw arrived at the prison this morning at 9 o'clock on a trip of inspection and two and a half hours later witnessed the dash for liberty.

Telephone advices from McNeil island state that the break of Roy Gardner and his companions occurred at 3:30 o'clock this afternoon. The convicts had been given a holiday for Labor Day and about 250 of them were watching a baseball game between two prison teams.

Gardner, Impyn and Bogart had contrived to seat themselves together at the extreme rear of the crowd of spectators. They had evidently made careful preparations for the attempt and timed their movements to the second. They waited until a tense point had been reached in the ball game and then suddenly bolted.

GARDNER FLEETEST.

Gardner was the fleetest of the three and reached the barbed wire several yards in advance of his companions. He had stolen a pair of pliers from the prison tool shop and whipping these from his pocket, he used them so quickly that he had cut an opening through the fence before his escape was noticed, the prison officials stated.

Impyn and Bogart, however, had scarcely got away from the crowd before the guards saw them. In an instant pandemonium reigned. Half a dozen guards opened fire on the fugitives while the rest of the officers directed their attention to keeping in check the prisoners, many of whom, seeing the gap in the fence, started to surge toward it.

Impyn and Bogart fell at the very threshold of liberty but Gardner wormed his way through the hole in the fence and sprinted for the woods, braving a fusillade of bullets from the guards' guns.

It is only a short distance from the baseball field to the woods and Gardner quickly disappeared.

AIDED BY CATTLE.

Gardner's escape, according to advices from McNeil Island tonight, was aided by a herd of cattle which were grazing just outside the prison walls. Gardner dashed into the herd and caused a stampede, of which he took advantage, protecting himself from the guards' fire by keeping among the fleeing cattle.

Gardner continued his flight to a clump of trees about a mile from the prison. Guards set fire to the woods in an effort to smoke him out. This gave rise to reports that the penitentiary buildings were burning.

Several of the guards believe Gardner was wounded in his dash across the field, but the majority are of the opinion that he escaped unscathed, as they were unable to pick up any trail of blood.

NOT ON ISLAND.

Warden Maloney believes it possible that Gardner may have had confederates waiting outside and that they spirited him away in a

Roy Gardner.

boat. This theory is borne out by the fact that no trace has been found of him since his escape, although posses have covered virtually every square yard of ground on the small island.

EXPECT BIG MAN HUNT.

If Gardner has reached the Olympic Peninsula, the authorities expect as sensational a man hunt as that which they pursued last June when Gardner escaped from deputy United States marshals at Castle Rock, Wash., while en route to McNeil Island.

McNeil Island is located on an arm of Puget Sound about eight miles southwest of Tacoma, Wash. It is heavily wooded over practically its entire surface. The channel separating the island from the mainland is about a mile across at the narrowest point.

In the history of the island, it was

(Continued on Second Page.)

TRIO ESCAPE IN TOLEDO.

Million-dollar Postoffice Robbers Get Out of the Lucas County Jail.

[EXCLUSIVE DISPATCH.]

TOLEDO (O.) Sept. 5.—Three of the million-dollar Toledo postoffice robber band escaped from the Lucas County Jail this afternoon after overpowering a turnkey, Deputy Sam Zimmerman and Jail Physician Dr. William Shapiro. The escape was made without revolvers or the aid of outside confederates. Dr. Shapiro foiled the escape of the other eight members of the ring by leaping into a cell with corridor keys and locking the door.

The bandits who got away are George Rogers, alias Lewis, ringleader of the band; Charlie Schultz and Joe Urbaytis, driver of the robbers' car.

HEAR A SCUFFLE.

Zimmerman, Dr. Shapiro and Dr. J. C. Allred of Dayton, Ohio, a guest of the prison physician, were sitting in the jail office when they heard a scuffle and then groans from the second floor corridor, where the robbers were held awaiting sentence. Zimmerman and Shapiro dashed up the stairs where they found Turnkey Szmetko unconscious. Handing the cell keys to the physician on the stairs behind him, Zimmerman dove into the bandits. Urbaytis swung a bunk strap, to which a hammock hook had been fastened against the deputy's head and knocked him unconscious. The three bandits then made their way to the office, slugged Dr. Allred and ran into the street, one of them picking up a revolver from a desk as he fled.

Reaching Spellbusch avenue, they compelled the driver of a passing automobile to stop and with the pistol pressed against him to speed away.

POLICE ALARM TURNED IN.

A general police alarm was sounded and deputy Sheriffs in high powered cars are combing the district.

Rogers escaped from the fifth story of the County Jail in San Francisco three years ago while under a life sentence for manslaughter.

The million-dollar robbery occurred February 17. The robbers drove to the loading platform in the rear of the central postoffice, compelled the workers to lie face downwards on the platform and fled with the registered mailsacks.

LEAGUE ASSEMBLY OPENS.

Dutch Minister of Foreign Affairs Elected Chairman, Argentina Absent.

[BY CABLE AND ASSOCIATED PRESS.]

GENEVA, Sept. 5.—The second assembly of the League of Nations met today in an atmosphere of optimism and with as much enthusiasm as might reasonably be expected from so sober a body. It was demonstrated that the popular branch of the League was meeting free from a prearranged program. The assembly heard the opening address of Dr. Wellington Koo of China without having any idea as to who would be selected permanent president.

The only business transacted in the morning was the election of a committee on credentials and it was not until the luncheon recess that the delegates could exchange notes as to their choice of a presiding officer. South America came forward with Dr. Gastoa Da Cunha of Brazil and Dr. Juan Carlos Blanco, Uruguayan Minister at Paris, while there was an important movement in favor of H. A. Van Karnebeek, Dutch Minister of Foreign Affairs, who was eventually elected.

Count Mensdorff of Austria, and Theodor Panaretoff, former Bulgarian Minister at Washington, who represented Bulgaria pending the arrival of M. Stambulwsky, the Premier, and Bishop Noli of Albania, two members of the League, were the object of attention when Dr. Nansen welcomed them to the Assembly. Count Manadorff was named on the committee on credentials.

MANY WOMEN PRESENT.

Women were well represented in the delegations. They included Mlle Millard of France, Christine Lundt of Norway, Henni Torchenius of Denmark; Mlle. Bacaresco of Rumania; Bibath Kosha, Siam, and Mme. Wicksell, Sweden.

The United States had a larger representation than any other country except Switzerland, but it was in the galleries. The secretariat had been deluged with requests from Americans visiting Switzerland for cards of admission, but could grant only thirty-five, of which two were present as unofficial observers. They were Edward Cummings, general secretary of the World Peace Foundation, and Judge George W. Anderson of Boston.

Other Americans present were David Jayne Hill, former Ambassador to Germany; Frank A. Vanderlip, and Miss Jane Addams.

ARGENTINA ABSENT.

Dr. Koo reflected the general feling when he said that the Assembly not having to start at the beginning would be able to get through its work quicker than last year. There was an impressive silence when the secretary reached Argentina on the roll call, and inquiring glances were exchanged when Pan-America, Haiti, Honduras and Guatemala failed to respond to their names.

President Van Karnebeek made a brief speech of thanks after his election. He declared the league would succeed only if it had the co-operation of the big men and leading statesmen.

HUGE ARCH OF FRIENDSHIP TO BE DEDICATED TODAY.

Hundred Years of Peace Between United States and Canada Bring Ceremonies Marking Event.

[BY A. P. NIGHT WIRE.]

BLAINE (Wash.) Sept. 5.—More than 100 years of peace between Canada and the United States—100 years without fortifications or armies along 3000 miles of border—will be commemorated tomorrow with the dedication of the Peace Portal, a huge arch of steel and cement, on the international baundary line near here.

At the same time the Pacific highway, running from Vancouver, B. C., to Tijuana, Lower California, will be formally dedicated with elaborate ceremonies. The highway, which is now practically completed, with the exception of paving certain stretches, is nearly 2000 miles long and traverses the States of Oregon, Washington and California. Every mile of the road will be paved by 1926, according to present plans.

SPANS BORDER LINE.

The Peace Portal, constructed by the Pacific Highway Association in accord with an act of Parliament and an order in council, rests half on Canadian and half on American soil. Of Grecian Doric type, it has been pronounced of surpassing beauty. On the plinth of the south side are inscribed the words: "Children of a Common Mother;" on the north side the legend runs: "Brethren Dwelling Together in Unity." On the interior, below one of the doors, are inscribed the words: "Open for One Hundred Years;" below the other door are the words: "May These Doors Never Be Closed."

On each side of the portal a park has been designed, and gardeners have been engaged for weeks in beautifying these strips. The structure bears two flag poles, from one of which the flag of Great Britain will fly, and from the other the Stars and Stripes. More than 450 electric lights will be used to illuminate the portal at night.

OPENING CEREMONY.

Dedication ceremonies began today with a special meeting at the Parliament buildings at Victoria, B. C., presided over by Lieut.-Gov. Walter Nichol of British Columbia. Tomorrow official visitors and those who will participate in the ceremony, including prominent Canadian officials and officials from Pacific Coast States and the Pacific Highway Association, will be escorted to Blaine by yachts representing clubs from the various cities of the Northwest.

The feature of tomorrow's ceremony will be the placing of a bit of wood from the Pilgrim ship, Mayflower, recently secured in England, on the American side of the Portal. On the Canadian side will be placed a piece of wood taken from the Beaver, famous old Hudson's Bay Company ship, the first steam-propelled vessel to ply in Pacific waters.

To indicate the importance of the occasion internationally, flags of four nations will be placed upon the arch at the time of its dedication. The British and American flags will fly from the staffs provided, and in addition the flags of Belgium and France will be hoisted.

TREATY SIGNED IN GHENT.

Belgium, it was explained, will be represented because the treaty signed December 24, 1814, under which the United States and Canada have lived side by side in peace for a hundred years, was signed at Ghent, in Belgium. The French flag will represent the large portion of the Canadian population of French extraction.

Twelve years ago A. E. Todd of Victoria originated the idea of a great arterial highway traversing the Pacific Coast from British Columbia to Mexico. In the fall of 1919 H. L. Bowlby, State highway commissioner of Washington, began surveys for that portion of the highway which lies in Washington. Formation of the Pacific Highway Association followed, and with the commencement of surveys by California and Oregon highway departments the work was fairly started.

In June, 1915, the idea of a Peace Portal was launched at a joint flag-raising ceremony at Blaine on the site of the present arch. Plans were laid at that time, but because of the war construction work did not begin until last year. Samuel Hill, Seattle good-roads enthusiast and honorary consul-general for Belgium in the Pacific Northwest, was credited with conception of the original plans.

Certain ceremonies connected with the dedication of the Pacific Highway, originally planned for tomorrow, have been postponed because of the inability of government officials at Washington and foreign dignitaries to attend. They will be held later this year, and will include ceremonies opening the highway, first on the border line at Blaine, and later on the great bridge spanning the Columbia River at Portland, Oregon and at a point in California to be chosen later.

Development in Argentina Oil Fields Growing.

[BY A. P. NIGHT WIRE.]

WASHINGTON, Sept. 5.—Argentina oil fields will see much greater development in the next few years than in the thirteen years since the first well was drilled, the Commerce Department was advised today by Consul-General Robertson at Buenos Aires.

The Argentine fields, he said, received but little attention from foreign capital up to and during the war, but now English, Dutch, French and German interests are competing for concessions and have obtained comparatively large areas, and Swiss and Belgian capital also is interested.

Gas Roars from Beach Well; No Trouble Feared

With a roar that was heard for miles, a strong pressure of gas began to flow from Talbert well No. 1 at Huntington Beach at 7 p.m. yesterday and at midnight the pressure had not abated. The flow was under control and no trouble is anticipated.

The well started a flow of oil a week ago after drilling had progressed to a depth of 2264 feet. Then the well became sanded up and the flow stopped. Bailing out the sand had progressed well when the gas flow began last night. It is expected that a return to an oil flow will occur within a few days.

BODIES OF AMERICANS ON ZR-2 RECOVERED.

[BY A. P. DAY WIRE.]

HULL, Sept. 5.—The bodies of the sixteen Americans who lost their lives in the ZR-2 disaster, having all been recovered, will be placed aboard a train here tomorrow for Plymouth, where they will be transferred to the British cruiser Dauntless for home.

A contingent of American and British airmen from Howden will form an escort to the railway station and it is expected the citizens of Hull will join in the procession. There will be a brief religious ceremony in the mortuary before the bodies are removed. Lieut. Telford B. Null, of the American air forces at Howden, will act as official escort of the dead Americans to the United States.

PEACE .. ARCH .. ON .. BOUNDARY.

Simple Portal Commemorates 100 Years of Friendship.

The Peace Arch shown above, to be dedicated today in commemoration of 100 years of peace between the United States and Canada, is built on the boundary line at Blaine, Wash., and White Rock, Province of Columbia, Can. The Grand Pacific Highway, from San Diego to Vancouver, will detour through its portals, and around it will be such a park as the world has seldom seen, for, within 100 yards of the Pacific Ocean, where the arch is built, the climate all the year is a delight. The water of the Japan current warms the air in winter, mountains shelter from the north, and forests, with trees whose trunks measure from 150 to 300 feet in height, protect during all seasons, for the trees are evergreen. Flowers of wonderful brilliancy bloom from February on until Christmas time. There are to be gates on the arch and these gates will never be closed. There will be bright lights from sundown to sunup, and these lights will never be turned off. The two flags, our Stars and Stripes and the British Union Jack, will fly, unfurled, during the daylight hours, and a time must never come when they will not be unfuried together.

Attack by Bees Proves Fatal to Team of Horses

[EXCLUSIVE DISPATCH.]

CHICAGO, Sept. 5.—Nick Platz, a farmer of Morton Grove, is trying to decide whether he will give up keeping bees or do his hauling with a motor truck.

While passing near a bee hive with a two-horse wagon an employee of Mr. Platz accidentally knocked over a hive. Instantly the bees swarmed out to the attack, joined by swarms from other hives. Platz ran for safety, leaving his horses. The bees fastened themselves upon the horses and bore them writhing to the ground under their stings. By spraying the horses with a hose the men drove the bees away. But in spite of everything that could be done both horses died.

To Investigate Liquor Permits for Forgeries.

[BY A. P. NIGHT WIRE.]

WASHINGTON, Sept. 5.—Investigation of all outstanding liquor permits is to be begun shortly, and many cancellations may follow, prohibition enforcement officials said today. It is the intention of dry authorities to comb out all but bona fide users of the certificates, officials said.

They asserted that at present the Prohibition Enforcement Bureau has no accurate information as to how many outstanding permits are forgeries or being used for illegal purposes.

No wholesale cancellation of liquor permits is planned, officials said.

BEACH VISITOR DIES.

Heart Trouble Fatal to Corona Man at Ocean Park.

[LOCAL CORRESPONDENCE.]

VENICE, Sept. 5.—Frederick Ebeland, aged 46 years, died suddenly this afternoon while visiting the amusement center. A telephone call to police headquarters brought an ambulance and physician to one of the rest rooms on Pickering pier where it was reported groans of some one in pain were heard. When the physician arrived the man was dead.

Ebeland with his wife and family have been visiting M. E. Cunningham at 2704 Third street, Santa Monica. Relatives said that the dead man had been in poor health for some time but they had no thought that he was suffering from heart trouble of any kind.

No announcement of an inquest or arrangements for a funeral have been made.

GIRLS USING BRIGHT HUED UMBRELLAS NOW.

[BY A. P. NIGHT WIRE.]

NEW YORK, Sept. 5. — Bright hued umbrellas are twice as much in demand as a year ago, manufacturers declare. They look expectantly for the day when street crowds in rainy weather will be just as vivid as those who sally forth with cheerful garb on fair days.

Rainy days in New York this summer have not presented such a dull picture on the streets as in the past, when the black umbrella was the only kind to be seen. The working girls, who must go into the business thoroughfares in any weather, have developed a penchant for umbrellas of purple, brown, orange and particularly blue, and others have taken up this cheerful challenge to the darker side of nature.

VLADIVOSTOK ANGRY AT DAIRIEN MEETING.

[BY CABLE AND ASSOCIATED PRESS.]

TOKIO, Sept. 5. — Newspapers here publish reports from Vladivostok that the government there has notified Japan of its opposition to its holding a conference between representatives of Japan and the Far Eastern republic, which has been in progress at Dairien. Conclusion of a commercial agreement between Japan and the Chita or Far Eastern government is being considered.

ROY GARDNER AGAIN ESCAPES.

(Continued from First Page.)

said, two prisoners have escaped to the mainland.

THIRD ESCAPE.

[BY A. P. NIGHT WIRE.]

SAN FRANCISCO, Sept. 5.—The escape today of Gardner, was the third he had made in the last thirteen months. On two previous occasions he escaped from officers while en route to prison to serve a long sentence.

Gardner made his first break for liberty in August, 1920, at San Diego. He had been sentenced for twenty-five years for robbery of mail from a train at Portland, Or. On June 11 of this year, the bandit escaped from a deputy Federal marshal and a Federal guard on a train near Castle Rock, Wash., while en route to McNeil Island prison, to serve a term of twenty-five years for robbing the mail near Newcastle, Cal. He had confessed to the robbery. He was captured at Centralia, Wash., on June 16, and taken to McNeil Island prison.

Gardner was started toward McNeil prison on his last trip on June 3. He and N. H. Pyron, a counterfeiter, were in the guards' custody until the train passed Kelso, Wash., when the prisoners overpowered the guards and left the train at Castle Rock. Pyron was captured a day later and taken to prison.

According to the deputy marshal who had Gardner in custody, Pyron had been put to bed with handcuffs and an Oregon boot on, and Gardner asked permission to wash his hands. While his back was turned and the deputy marshal stood at his back, Gardner took from his shirt a revolver he had secreted and pointed it at his guards.

SWITCH HANDCUFFS.

Gardner then took the guards' pistols and Pyron obtained the keys to the handcuffs and Oregon boots, which both prisoners wore, and took off the handcuffs and Oregon boots and put the handcuffs on their guards. They then fastened their guards to the steam pipe in the drawing room of the car they occupied. They also took from the guards $220.

Gardner and Pyron left the train through a window when the train stopped at Castle Rock for water. The guards said they had not searched Gardner while he was in their charge as they had been told he had been searched before leaving the jail in San Francisco. Gardner told his guards he had obtained the pistol in the San Francisco jail.

Gardner is 36 years old and has a wife and baby who live at Napa, Cal.

CAUGHT AT DEL MAR.

[BY A. P. NIGHT WIRE.]

SAN DIEGO, Sept. 5.—Roy Gardner, was first caught at Del Mar, north of this city, April 19, 1920, charged with robbing a mail truck here a few days before. Near where he was taken the officers found $47,000 in negotiable paper and many other papers, not negotiable, which had been taken from rifled mail pouches.

Gardner at the time told a story about two mysterious men who he said had held up the mail-truck driver, and he denied part in the actual robbery. He admitted, the police said, having served two years of a five-year term at San Quentin, being released, he said, for good behavior.

Most of the loot found near Gardner's hiding place was taken from registered mail. Gardner had registered at the Stratford Inn, a well-known resort hotel, as "M. R. Lawson."

Later, on arraignment, he admitted having committed the robbery. He then apologized to Raymond Stock, the driver, for some epithets which he had used in the hold-up of the mail truck, declaring that he used them only to intimidate Stock.

QUEER COMBINATION.

Gardner is a queer combination with an apparent penchant for excitement that only robbing mails could satisfy. His record shows that all of his crimes with a single exception have been mail robberies. By trade he has been an acetylene welder and earned as high as $12 per day at Vallejo. He was born and reared in San Francisco. A peculiarity of his procedure has been an apparent aversion to harming any human being, although there have been times in connection with his many escapes when he had a guard at his mercy and could have committed assault to assist his getaway.

His mother died an insane person and at the time of his confession of the San Diego mail robbery he was examined as to his sanity at the request of his wife, but the court of investigation held that he was sane. He has always been a fine appearing man, with a body that is the envy of experts in anatomy. He is said to have always been able to readily make friends everywhere and was a satisfactory worker at his trade. His career has been of interest to a number of psychologists as it was apparent that his trade enabled him to keep his family in plenty and that his crimes were the result of a craving for excitement.

GERMANY'S FATE UP THIS WEEK.

(Continued from First Page.)

that the Bavarian government must retreat.

So far as Dr. Wirth himself is concerned the solution of the conflict involves the future of his government, for if he can give the Socialists a victory he probably can win their support for his taxation program when it is presented to the Reichstag at its convocation at the end of this month. In addition it is believed he can solidify greatly the entire present government and obtain the Socialists' entrance into the Prussian government to which the Socialists have been bitterly opposed.

A victory for democracy in the conflict with Bavaria, leaders feel, will be bound to have a favorable effect on the solution of the Silesian problem by enhancing the present government's prestige abroad as well as emphasizing the thought in the minds of the Silesian arbiters that a solution unfavorable to Germany will be a great blow to the republic, raise again the stock of the German reactionary group and open a way for a series of new German as well as international complications.

The people feel that Dr. Wirth has accomplished a great deal in the domain of international politics. If he can break the faction's stronghold in Bavaria and follow this up by obtaining a favorable solution in Silesia the power and prestige of the republic will grow so greatly as to reduce the reactionary monarchist danger in Germany to impotency.

FINE PRINCESS IN DEFAMATION SUIT

Grand-daughter of Former Emperor Francis Joseph Haled Into Court.

[BY CABLE AND ASSOCIATED PRESS.]

VIENNA, Aug. 16.—Princess Windischgraetz, a granddaughter of the former Emperor Francis Joseph, has been sentenced in court to a fine of 30,000 crowns or five days in jail for calling a lawyer a blackguard. He brought suit for defamation.

REDS SWINDLE BUSINESS MEN.

(Continued from First Page.)

tens in New York, but none of them, after spending time, money and effort to create business, has realized one cent in return. Our agreements have not been honored. In short, we have been humbugged and flim-flammed by Martens, who acted in a most despicable manner.

HAS EMBARGO LIFTED.

"Our orders were placed at a time when conditions prevented shipments and financial transactions were prohibited. We fought for American commercial interests against British and other interests, and secured the removal of the embargo and lifted the financial restrictions.

"Martens placed the orders on the condition that we accomplish these things, and then failed to make good.

"After staying six months in Moscow, where I met Martens, I finally realized that, in the statements they made, the soviet leaders had no sense of honesty, integrity, fairness or gratitude. It is true that we knew when the soviet placed the contracts it was playing politics to the extent of removing the trade restrictions, but they assured us of their sincere desire for the goods and of their intention to accept them.

"We fought for them, but experience shows that Martens and his crowd were a group of pikers, fakers and crooks, and unless the soviet fulfills the contracts with us we see no reason for their being trusted by other American business men with credit.

HAVE NO COURTESY.

"Many American business men have come thousands of miles to see them, not getting past the office boy. They have no comprehension of business, courtesy or honesty. They are the most discourteous, dishonorable, unappreciative people to deal with the business world has ever experienced.

"They must be treated as crooks, for my own experience and the experience of others show they are plain crooks—nothing more and nothing less."

Mr. Jennings's report urges that the United States co-operate with Russia after it institutes the necessary reforms and can show a clean bill of health. At present, he believes, modification of the soviet government will come more quickly through recognition of Russia by other nations.

BOY ARRESTED FOR MURDERING FATHER.

[BY A. P. NIGHT WIRE.]

SALT LAKE CITY, Sept. 5.—Harry Beuter, 15 years old, is in custody here as a result of having killed his father, Charles W. Beuter, 50 years old, yesterday. The boy said that his brother Stanley, 13 years old, had been severely beaten with a razor strop, and that when the father tried to treat him likewise, he shot him.

The mother of the boys stated that for a long time they had been brutally beaten by Beuter. Police said it was improbable that a murder charge would be filed against the boy.

EVERY MORNING IN THE YEAR. Los Angeles Times. The Times Building, First and Broadway.

90c per Month | DELIVERED BY CARRIER. | Single copies, 5c; Sunday, 10c.

By Mail, in Postal Zones 1 to 4, Including California, Arizona, Nevada, $12.00; Monthly, $1.00. In Zone 5, Including Colorado, Idaho, Montana, Oregon, Washington, Yearly, $15.60; Monthly, $1.40. In Zones 6, 7 and 8, United States, Canada and Mexico, Yearly, $18.00; Monthly, $1.50. Foreign.

Entered as second class matter, Dec. 4, 1903, at the Postoffice at Los Angeles, under the Act of March 3, 1879.

TUESDAY MORNING, SEPTEMBER 6, 1921. VOL. XL.

SANTA FE AGAIN IS VILLA REAL.

(Continued from First Page.)

adobe "palace" are brilliantly colored shields that bear the arms of Castile and Leon. The stage setting, with background of a building that is centuries old, is remarkably effective, as viewed from a spectators' stand that stretches for a full block along the northern side of the beautiful plaza, a plaza once the drill ground of Spanish soldiery and later the end of the Santa Fe trail.

INDIANS TAKE PART.

The first day's program, very properly, was devoted to the New Mexican Indians, their pageant processions depicting, in succession, "Aboriginal New Mexico" and "The First American Democracy." Participating were Indians of the pueblos of Zuni, Cochiti, Jemez, San Ildefonso, Santa Clara and Tesuque, led by their grave chieftains and clad in the distinctive ceremonial garbs of their respective tribes or towns.

At 10 a.m. the gorgeously garbed herald proclaimed the opening of the fiesta and the Indian leaders announced participation of their people. There was formal heralding of the approach of Gov. M. C. Meacham and his official party, including ecclesiastical dignitaries, and later similar honor was paid Mayor T. Z. Winter of Santa Fe and the city's officials, the dignitaries all grouped in a special box in the center of the great stand.

WHOLE CITY WORKED.

A large part of the population of Santa Fe for months past has been busied in preparation for this week of pageantry. At the head of all has been Col. Ralph Emerson Twitchell, historian and author, who has laid out every scene on a basis of historic accuracy. The executive officer is W. M. Danburg, who has combined many offices, from secretary to decorator. The principal assistants embrace many of the city's leading residents, including Col. C. C. Winnia, U.S.A. (retired,) Maj. Frederick Muller of the Rough Riders, Col. Jose D. Sena, Lansing L. Bloom, secretary of the New Mexico Historical Society, Edgar L. Street, Norman L. King, Mrs. Edgar Knight and Gerald Cassidy.

Santa Fe is a veritable island of southwestern antiquity, around which, with slight effect, have swirled the currents of modern influence. Second only to San Augustine in Florida, it dates back to 1702, when it became the seat of a government that upheld the power of the far-distant King of Spain. From the royal city of Santa Fe went expeditions that penetrated every part of the Southwest, and here was the seat of a religious influence of large scope and power.

SPANISH INFLUENCE.

Save for the few years that followed the Indian rebellion, the Spanish influence has been dominant in New Mexico. The population of Santa Fe, native-born and aggressively American, still generally uses the tongue of Castile, though especially proud of its New Mexican lineage, held as separate from all Mexican connections.

If there be a change in local inclination, as manifested by architecture, it has been manifested by a modern return to the Pueblo style. Business blocks, a new hotel, public buildings and school, and private residences by the score are patterned in appearance after the homes of the peaceful folk whose villages still surround the city, still differing little in appearance from what was seen by Vasques de Coronado, when, in 1540, he led his swarthy soldados cueros into the fair valley of the Rio Grande Bravo del Norte.

O'DUFFY IS "IN BAD"

(Continued from Fir

to other people that they like to have themselves.

O'Duffy declared the fast and Northeast Ireland would get the opportunity whether they were for or for the British Empire.

TALK OUT OF TUNE

The speech of O'Duffy gether out of tune with rations regarding Ulster Eamonn de Valera, the leader, and the Sinn Fein department.

have been indicating ward Ulster was a negotiations but, institution of a physical force.

While an automobile Armagh last night for the meeting at which spoke, fire was opened pants, one of whom was wounded critically.

Commenting on the Irish republican parliament Minister Lloyd George, ern Whig, Unionist, Irish cabinet has flung at Mr. Lloyd George's presentation, unless misinformed, has been preparations for resuming

The Irish News, Nationalist there are signs and tokens to the possibility of an

The News Letter, credit must be given to Fein leaders, who sense their principals, always fought for independence, open to the use of any force within reach, even rorizing and murdering batants.

UP TO CABINET.

[BY CABLE AND ASSOCIATED PRESS.]

LONDON, Sept. 5.—the British Cabinet will upon to reach a decision day either to continue with Sinn Fein Ireland of "the consent of the or issue an ultimatum republicans to accept government's proposals settlement of the Irish

The reply of Eamon and his associates to the from Prime Minister made public here yesterday break off negotiations British government, but mitted here today that tion had lost none of

There appeared to of retreat expressed Fein reply to the Prime and it seemed the mained as it was before exchange of letters between and London.

Dispatches from Ireland seem to reflect a desire of Fein to bring Ulster, or counties of Armagh and into the Irish republic. Michael Collins, minister in the cabinet of Eamon and commander-in-chief of publican army, spoke and made an appeal to stand with Southern Ireland partition.

At the same O'Duffy, chief liaison Northern Ireland, in the army, threatened Ulster increased boycott if she into united Ireland," cording to report:

"If that is unsuccessful bring lead against her."

With the exception of ing Post, which said it to make terms with make," the London morning made a forbearance in the common ground might yet

"—around the statewide circle with the Bank of Italy."

"General Sherman", the largest tree in the world. Located in the redwood forest near Visalia, where this bank maintains a branch.

Stability

One of the great outstanding features of California's largest bank is its unusual stability and strength.

The condition of this institution could never be seriously jeopardized by even the complete effacement of any one community or section of California. The stability of the bank is based on the varied resources of the entire state.

The surpassing strength and safety of our statewide branch banking system lies in the wide distribution and diversification of our assets.

Bank of Italy service and stability are appreciated by over 267,000 depositors.

Resources over $170,000,000.00.

Bank of Italy
Savings—Commercial—Trust
Head Office—San Francisco

Los Angeles Branches
Broadway at Seventh
Spring and Temple Sts.
Pico and El Molino Sts.

Capital and Surplus $12,500,000.00
37 Banking offices in 29 California Cities.
Member Federal Reserve System.

Ask or write for our interesting booklet on "Banking by Mail".

Safe deposit boxes for rent. Most centrally located vault in Los Angeles.

Caruso Owned and Loved A Small Baby Grand

—An elegant tribute to the artistic superiority of this type of instrument.

The Wiley B. Allen Company offers a very wide range of Baby Grand prices and most comprehensive selection of instruments.

BABY GRANDS, $795 up

The Milton Baby Grand at the above price; the Harrington and the Cable at $895; the Ludwig at $1100; the Conover at $1130 and $1310; and the Hardman at $1235 are all Baby Grands of excellent quality. They take no more space in a corner than an upright and cost no more. Convenient terms of purchase may be arranged.

Wiley B. Allen Co
SAN FRANCISCO LOS ANGELES PORTLAND OAKLAND SEATTLE SAN DIEGO SAN JOSE SACRAMENTO

O'DUFFY IS "IN BAD" NO

(Continued from First Page.)

to other people that they would like to have themselves.

O'Duffy declared the people of East and Northeast Ireland very much would get the opportunity to decide whether they were for Ireland or for the British Empire.

TALK OUT OF TUNE.

The speech of O'Duffy is altogether out of tune with the declarations regarding Ulster made by Eamonn de Valera, the republican leader, and the Sinn Fein political department. These declarations have been indicating their policy toward Ulster was the advocacy of negotiations but, if that failed, the institution of a boycott with physical force.

While an automobile was leaving Armagh last night for Newry, where the meeting at which Mr. [illegible] spoke, fire was opened on its occupants, one of whom was shot and wounded critically.

Commenting on the reply of the Irish republican parliament to Premier Minister Lloyd George, the Northern Whig, Unionist, today says: "The Irish cabinet has flung an ultimatum at Mr. Lloyd George's face as a presentation, unless we are grossly misinformed, has been presented preparations for resuming war."

The Irish News, Nationalist, thinks there are signs and tokens pointing to the possibility of an adjustment.

The News Letter, Unionist, says credit must be given to the Sinn Fein leaders, who never disowned their principals, always openly fought for independence, and were open to the use of any method or force within reach, even to the terrorizing and murdering of their opponents.

UP TO CABINET.

[BY CABLE AND ASSOCIATED PRESS.]

LONDON, Sept. 5.—Members of the British Cabinet will be called upon to reach a decision on Wednesday either to continue negotiations with Sinn Fein Ireland on the basis of "the consent of the governed" or issue an ultimatum to the Irish republicans to accept or reject the government's proposals looking to a settlement of the Irish question.

The reply of Eamonn de Valera and his associates to the latest note from Prime Minister Lloyd George, made public here yesterday, did not break off negotiations with the British government, but it was admitted here today that the situation had lost none of its grave aspects.

There appeared to be no thought of retreat expressed in the Sinn Fein reply to the Prime Minister, and it seemed the situation remained as it was before the recent exchange of letters between Belfast and London.

Dispatches from Ireland today seem to reflect a desire of Ulster Sinn Fein to bring Ulster, or at least the counties of Armagh and Fermanagh, into the Irish republican fold. Michael Collins, minister of finance in the cabinet of Eamonn de Valera and commander-in-chief of the republican army, spoke at Armagh and made an appeal to Ulster to stand with Southern Ireland against partition.

At the same meeting Sean O'Duffy, chief liaison officer of Northern Ireland, in the republican army, threatened Ulster with a war of increased boycott if she did not "come into united Ireland," according to report:

"If that is unsuccessful, we will bring lead against her."

With the exception of the Evening Post, which said it is impossible to make terms with a "rattlesnake," the London papers this morning made a united plea for forbearance in the hope that some common ground might yet be found.

Loved
rand
of this type of
wide range of
selection of in-
795 up
Harrington
to Conover
s are all
ore space
Convenient

Exclusive Agents—Stein-Bloch Clothes

Harris & Frank

437-443 SOUTH SPRING ST.

Fall 1921

HF

Opening Displays of
Men's and Young Men's Fine Suits
FEATURING:
Stein-Bloch Smart Clothes
For Men and Young Men
$40 to $65
Stratford Clothes
For Young Men
$50 to $65
Other good suits for men and young men in new fall weaves, patterns and models for
$30 $35 $40 $45

Exclusive Agents—Stratford Clothes

Sensational Suit Sale

$55 Fabrics Made to Order
$30

There's no time like the present to get a suit of clothes made to order at a price as low as we used to sell them before the war. Woolen goods have fluctuated considerably but our mill connections enable us to give fine fabrics at extraordinarily low prices. See the latest and nobbiest weaves at this big upstairs shop. We guarantee the fit.

$30

STEWART The Square TAILOR
Western Mutual Life Ins. Bldg., Formerly Exchange Bldg.
331 W. Third St., Between Broadway and Hill
Take Elevator to the Third Floor, to the Place
WHERE YOUR DOLLARS HAVE MORE CENTS

J. Magnin & Co.
The Ambassador Hotel
EXCLUSIVE MODES for WOMEN
Daytime and Evening Dresses
Suits ~ Coats ~ Wraps
Millinery. Blouses. Accessories
Sport Apparel Unimpeachably Correct
Consistently Moderate Prices

TRY TO STOP TAX EVASION.

Senate Finance Committee at Work on Solution.

Question of Revenue Proves Knotty Problem.

Exempt Securities Are Great Temptation to Rich.

BY ARTHUR SEARS HENNING.

[EXCLUSIVE DISPATCH.]

[Copyright, Chicago Tribune.]

WASHINGTON, Sept. 5.—The attitude of the Senate on the objections raised to many features of the House bill revising Federal taxation will be determined largely by the decisions of the Senate Finance Committee in the course of a fortnight's consideration of the measure, beginning tomorrow.

The question of the need of raising more revenue than is provided by the House bill will be discussed by the committee with Secretary of the Treasury Mellon on Thursday. Mellon is expected to urge the application of the repeal of the excess profits tax to income on the calendar year 1921 in lieu of the House provision under which the repeal would be effective beginning with 1922 incomes.

HIGHER SURTAXES.

The reduction of the higher surtaxes with a view to removing the incentive of the rich to reduce their tax bills by investing in tax free securities also will come in for a good deal of discussion.

This is a difficult problem. The only way adequately to deal with it is to make State and municipal bonds taxable by the Federal government. To do this it is held, would require an amendment of the Constitution, which it would be impossible to achieve if thirteen or more States were unwilling to surrender their present advantage in marketing of securities immune from Federal taxation.

Under such circumstances the administration has deemed it wise to reduce the temptation of the rich to invest in tax-free securities in order to avoid Federal income taxation, hoping thereby to increase the yield of the higher surtaxes to some extent, at least.

HAVE EVADED TAXES.

Some indication of the extent to which the rich have avoided taxation in this manner is afforded by the income tax statistics. In 1918 when taxes had been nearly doubled the number of taxpayers with incomes of from $3000 to $5000 increased 68 per cent over 1917, while the taxes they paid in 1918 increased more than 400 per cent over 1917. On the other hand there were 20 per cent fewer taxpayers with incomes from $50,000 to $100,000 in 1918 than in 1917 and the tax yield from this source increased only 75 per cent.

In view of the storm of opposition which greeted proposals to levy various new miscellaneous taxes when the matter was under discussion in the House it is not likely that such new taxes as a Federal automobile tax, a tax on bank checks, or an increase in first-class postage rates will again be given further consideration. The committee, however, might decide to increase the flat corporation income tax or restore some of the miscellaneous taxes, such as the proposed tax on proprietary medicines and toilet articles which was eliminated in the House.

HELP FOREIGN TRADERS.

As a means of placing American business men abroad on more of an equality with their competitors of other nations the new tax bill will for the first time relieve them entirely of taxation at home on their foreign income.

Provisions providing for tax exemption of what are described as foreign traders and foreign trade corporations are contained in the tax bill as passed by the House. Some of the details have not been finally perfected and the provisions will be amended somewhat by the Senate committee. There is little question, however, that the bill as finally enacted into law will place American citizens in the same position which foreign traders of other leading nations are under the terms of their tax laws.

The National Foreign Trade Council has taken an active interest in the matter and its investigation of the subject indicates citizens of nearly all the leading nations of the world are exempt from taxation on income derived in other countries.

BUSINESS IN PHILIPPINES.

One important phase of the situation relates to taxation of Americans doing business in the Philippines. At present Americans engaged in business in the islands are compelled to pay the local taxation and in addition must pay all of the income taxes to which Americans within the United States proper are subject, including corporation and individual taxes. Under this situation it is declared that American traders in the Philippines are under a great handicap as compared with their competitors of other nations resident in the Philippine Islands, who are subject only to the local taxes and not to the taxes of their home governments. Under the proposed bill Americans engaged in business in the Philippines will be subject only to the local taxation on income derived there.

Those interested in the development of foreign trade take the position that Americans engaged in business abroad help to develop a market for American goods and that from the standpoint of foreign trade promotion it is desirable to relieve them from taxation at home. The loss in revenue to the government from the proposed tax exemption would be relatively small. It is estimated that the amount of taxes obtained from Americans engaged in foreign enterprises has not amounted to much more than $4,000,000 annually.

It's toasted

To seal in the delicious Burley flavor

Once you've enjoyed the toasted flavor you will always want it

The American Tobacco Co.

Buy Skill Not Glasses

YOUR EYES EXAMINED GLASSES COMPLETE $2.65

¶ An *examination* of your eyes, a *pair* of spherical *glasses*, for either reading or for distance, in a *suitable frame, complete* for $2.65. One week only.

¶ *Cylindrical glasses, gold or shell frames, torics, fancy shapes* and *double vision glasses* correspondingly *low*, and the best of all is the *good correction I give you.*

¶ *Correctly Fitting* the eye is *worth* more to *You* than the *Price* of a *Dozen* pair of *Glasses. Buy Skill, Ability* and *Experience Combined* with *Correctly Ground Lenses* and *protect* your *Eyes* for the *Future* as well as having *Comfort Now.*

¶ The ease of my method of fitting you is *worth your consideration.* I make your glasses *neat, stylish* and the *best of all*, give you *real eye comfort.* It's worth having. No "drops."

C. N. HOPKINS, M. D.
Eye, Ear, Nose and Throat Specialist
Suite 201 Homer Laughlin Bldg.
215 South Broadway Phone 13078
Hours: 9 to 4. Wed. and Sat. Eves, 6 to 7

WASHINGTON NEWS IN BRIEF.

[EXCLUSIVE DISPATCH.]

WASHINGTON, Sept. 5.—The attitude of the Senate on the objections raised to many features of the House bill revising Federal taxation will be determined largely by the decisions of the Senate Finance Committee in the course of a fortnight's consideration of the measure, beginning tomorrow.

An analysis of the foreign trade figures for the fiscal year 1921 made by the division of statistics of the Bureau of Foreign and Domestic Commerce sheds light on the manner in which different countries are affected in the decreased shipments to and from the United States.

Fair play for women instead of the discrimination now practiced against them in the United States Civil Service will be one of the questions brought forward for discussion in the fifth annual convention of the National Federation of Federal Employees in New Orleans September 12-16.

BRYAN DENOUNCES RETAIL PROFITEERS.

CHIEF OBSTACLE TO PREVENT RETURN TO NORMALCY HE SAYS IN CHICAGO.

[BY A. P. NIGHT WIRE.]

CHICAGO, Sept. 5.—W. J. Bryan branded retail profiteers as the chief obstacle in the way of the country's return to normalcy in a speech today at a mass meeting under the auspices of the Chicago Federation of Labor.

He said that the fault was not with labor, which was willing to do its share in effecting a readjustment, but with the men who perpetuated the inflation of living prices, making it impossible for the working classes to live on reduced wages.

"Labor's chief difficulty in readjustment," he said, "is in the fact that retail prices have not come down as they should. This makes readjustment impossible. It is difficult to reduce wages while living expenses remain at war-time levels. Woolen goods are now selling at retail 100 per cent above the price they were before the war. Meat on the hoof which the butcher buys, has reduced, but meat on the block which the butcher sells, has not been reduced. The laborer's family must suffer and it is this which is the chief cause of labor unrest."

AMERICAN CLIMBER'S FAUX PAS SERIOUS.

TALKS "FAT CHECKS" TO WRONG ONE AND GOSSIPS GET NEW TOPIC.

[BY CABLE—EXCLUSIVE DISPATCH.]

LONDON, Sept 5. — Several wealthy American women with social ambitions have spent considerable money recently, it is said, to gain the aid of titled women here in climbing the social ladder. Indiscretion of one such woman has given London society a choice morsel of gossip.

She gains the idea that one of her aristocratic hostesses also expected a fat check, and smilingly she exclaimed to the astonished and indignant dame:

"Don't ask me for money now because I have just had to give a check to Lady Blank"—mentioning the name of her social mentor.

The American woman's faux pas was the first inkling anybody had that Lady Blank was recouping her family fortunes by introducing American climbers. Both women have left London for a while—but not together.

AGRICULTURAL CREDIT PLANS ARE COMPLETED

UPWARDS OF $1,000,000,000 TO BE ADVANCED TO FARMERS AND LIVE-STOCK MEN.

[BY A. P. NIGHT WIRE.]

WASHINGTON, Sept. 5.—Preparations for advancing upwards of $1,000,000,000 in agricultural and live-stock credits under recent legislation have virtually been completed by the War Finance Corporation, officials said tonight. The corporation probably will be ready within a week or so to function under its enlarged powers designed to afford needed credit relief to the farmers, it was said.

To expedite the advances executive committees are being formed in agricultural and stock raising sections and will attend to preliminary details of applications, making the necessary investigations and determining the adequacy of securities offered.

The corporation's policy for financing advances, officials asserted, has not yet been definitely decided, but it is believed little of the $400,000,000 balance with the treasury will be used for agricultural credits.

Demands may be made on the treasury to make the first loans, officials declared, but when the volume of needed credits can be gauged, it is believed the corporation will begin issuing bonds. Current operations of the corporation in financing exports are being carried on almost exclusively out of a revolving fund automatically established by the repayments being made on the approximately $100,000,000 in advances now outstanding.

TRADE BUREAU IS NOW REORGANIZED.

FOREIGN AND DOMESTIC COMMERCE TO BE CARED FOR IN NEW MANNER.

[BY A. P. NIGHT WIRE.]

WASHINGTON, Sept. 5.—Reorganization of the Bureau of Foreign and Domestic Commerce into industrial divisions, with trained specialists at their heads to aid the country's overseas commerce, is near completion, according to Secretary Hoover.

Thirteen divisions have been established: fuel, leather, transportation, textiles, industrial machines, agricultural implements, foodstuffs, electrical machinery, rubber, iron and steel, commercial law, lumber, under Axel Oxholm of San Francisco, and automotive, under Gordon Lee of Rochester, N. Y. Other divisions are to be added.

The bureau's geographical divisions also have been reorganized into five groups, consisting of Eastern Europe, under E. D. Durand of Romeo, Mich.; Western Europe, under A. G. Goldsmith of Milwaukee; Latin America, under T. R. Taylor of Hammonton, N. Y.; Near East, under J. A. Robertson of New York, and Far East, under F. R. Eldridge, Tacoma Park, Md.

EDISON STARTED THIS, STUDENTS.

Inventor is Showing the World Your Ignorance.

Questionnaires Reveal High School Pupils Flunk, Too.

Questions Called for Knowledge on Current Events.

[EXCLUSIVE DISPATCH.]

NEW YORK, Sept. 5.—Edison's discovery that college graduates are "amazingly ignorant," has been carried into a test among 200,000 college, high school and grammar school students. They "flunked" in amazing fashion, also.

The new test was inspired by the recent assertion of American Federation of Labor officials that school text books failed to reflect labor's viewpoint. The Review of Reviews undertook an investigation by means of the questionnaire to ascertain whether text books teach current events. The canvass has just been completed and the results turned over to the Institute of Public Service.

The answers of 17,500 students averaged only 44 per cent correctness.

"The current events questions," said the institute director, William H. Allen, today, "were not catch questions calling for freak memories. Instead they called for knowledge and understanding of frequently mentioned men, places and issues affecting our national life. Some of the questions dealt with Uncle Sam, Samuel Gompers, Budget Director Dawes, Lloyd George, Senator Lodge and Senator Borah, State governors and school heads, Cobleen, Haiti, Costa Rica, Moscow, the budget, collective bargaining, buyers' strikes, peonage, sales tax, sovietism and Sinn Fein.

"They dealt with no problems beyond the comprehension of grammar graduates, but they did call for right study of current events. Yet mixing up in one average, the lowest marks, like 16 and 17 per cent with the highest marks, like 88 per cent and 92 per cent, the country-wide average for 17,500 students was 44 per cent."

AMERICAN NEGROES DON'T LIKE AFRICA.

[BY CABLE AND ASSOCIATED PRESS.]

PARIS, Sept. 5.—Thirty American colored men and women, delegates to the Pan-African Congress in session here, today, headed by Dr. W. E. Burghardt Dubois of New York, repudiated the idea of Marcus Garvey, provisional professor of Africa, of "Africa for the Africans."

Dr. Dubois said: "The colored American cannot withstand the African climate. We cannot oust the Europeans and do not desire to do so."

GRAIN GROWERS GET MEMBERSHIP BOOST.

[BY A. P. DAY WIRE.]

CHICAGO, Sept. 5.—Membership in the United States Grain Growers, Inc., was increased last week to 8115, with the addition of 1466 farmers, it was announced today. Twenty more elevators joined the movement, bringing the total to 838.

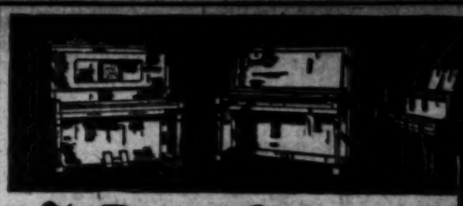

The Birkel Company's Alteration Sale!

Offering Wonderful Bargains in
Pianos, Players, Phonographs, (Victors and Victrolas excepted.)
Band, Orchestra and String Instruments of Standard Makes at Striking Reductions.

Music lovers will find this a most extraordinary opportunity for them to supply their needs at a very material saving. Practically every instrument in our stock is offered at a drastic discount.

Upright PIANOS		Grand PIANOS	
New Models from	Used Models from	New Models from	Used Models from
$325	$225	$745	$525

New Player Pianos from $495 Used Player Pianos from $350

Many very exceptional bargains in Band, Orchestra and String Instruments are now available. Come in and see them—you'll say that you've never seen such wonderful values before.

Geo. J. Birkel Co.
"The Steinway House"
446-448 SOUTH BROADWAY

Tickets on Sale at the Birkel Co. Box Office for:
Ted Shawn Concerts at Egan Little Theater, Thursday and Friday Evenings, Sept. 8th and 9th.
The Tagore Players in Tagore's "Chitra," at Gamut Club Theater, Sept. 13th, 8:15 p.m.

And for Other Attractions—at Regular Box Office Prices

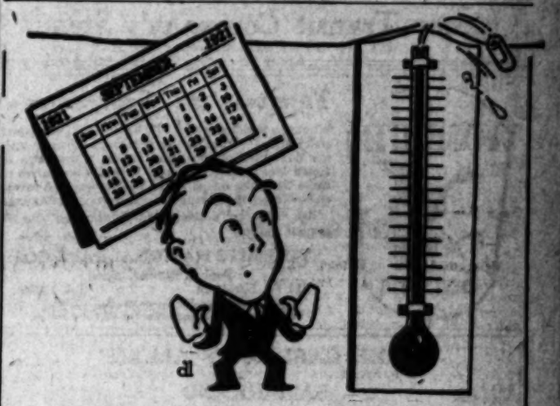

the Last and Hottest Month of Summer

September is the real summer month in Southern California—it's white flannel and Palm Beach clothing month.

There's still plenty of time for you to wear your summer clothes—they've got a whole month of "grace" before they have to be "salted away" for the winter. You'll want to finish the summer as spick-and-span as you started it.

Get another month's wear out of your Summer clothes—have them renovated by the

Jenkins Process

—you'll get 'em back clean and fresh, as light and airy as the day you bought 'em!

Phone South 120 or 27071—our representative will call.

Jenkins
CITY DYE WORKS
3000 CENTRAL AVE.
Uptown Store, 417 W. 7th St.; Branch Stores, 224 S. Western Ave.; 6529 Hollywood Blvd.; Pasadena, 390 E. Colorado; Long Beach, 4 Pine Ave.; Ocean Park, 140 Pier Ave.

Today's Super Special

Combination Typewriter and Flat Top Desk. Just 96, at
$49.50
Former Price, $108.00.
84-inch×30-inch, quartered oak top; Clemco attachment slide lift for typewriter.

Pacific Desk Company
420 So. Spring St. Phone Bdwy-1592
San Francisco

Worried About Baby?
Get a Positively Pure Milk!

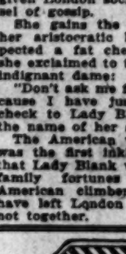

You can avoid all the worry and anxiety that usually accompanies the feeding of Baby if you will heed the recommendation of the County Medical Association.

Arden Certified Milk has been produced under their supervision for 15 years, and it has their unqualified endorsement as the best milk for your Baby. Holstein cow's milk has been proven to be nearest in composition to human breast milk than any other brand of cow's milk. The percentage of fat in Holstein milk compares almost identically with that of breast milk, not only that, but the fat globules are very small, as in mother's milk, which renders it much more easily digested than milk from other cows.

High butter-fat content in milk is the cause of most intestinal disorders in infants. The above statements have been conclusively and universally proven by the Medical profession. Hence, in keeping with its faith to produce a strictly Baby milk, Arden Dairy is cutting all Guernsey and Jersey cows from their herd, for the welfare and protection of your Baby.

Growing children, invalids, convalescents and the whole family thrive on it. Let us aid you in starting Baby on the road to growth and health.

This High Quality Milk is Served in the Leading Hotels, Cafes and Cafeterias

Over 2500 bottles have been served daily for the past two years at the four BOOS BROS. CAFETERIAS.

It Is 25c a Quart in Los Angeles

And is delivered in Long Beach by the Long Beach Dairy—Pasadena by the Crown City Dairy—Los Angeles, San Pedro and all parts of Los Angele County by the Crescent Creamery Co.

You are invited to visit Arden Dairy near El Monte.

Sure Relief

6 BELL-ANS Hot water Sure Relief

BELL-ANS FOR INDIGESTION

Skin Tortured Babies Sleep
Mothers Rest After Cuticura

CALIFORNIA TITLE GUARANTY COMPANY
One hundred thousand people in Los Angeles County enjoy Guaranteed protection of this kind.

Make Reservations for Mountain, Seaside and Other Resorts AT THE Times Free Information AND Resort Bureau

Corner First and Broadway

The bureau is for the accommodation and benefit of persons seeking interesting routes of travel, desirable hotels and rest, recreation and recuperation at the seashore or in the mountains. Particulars are furnished by competent attendants and by correspondence to the general public regarding rates and attractions of railroad and steamship lines, hotels and pleasure and health resorts. Descriptive circulars and transportation literature are kept on hand for inspection and distribution. This service is absolutely free. Literature may also be obtained at the Times Branch Office, 319 South Spring Street. Phones: Price 3600; Automatic 50261.

Resorts

ON THE "RIM OF THE WORLD"

Take a breath of the sky
AT PINE CREST
on the Rim of the World

Fifty rustic cottages in pines. A la carte hotel. All modern comforts. American Plan, $4 per day up. Housekeeping cabins. Folders at all information bureaus. Reservations Crest 1, San Bernardino.

SKYLAND

The finest, most beautiful and most accessible property on Big Bear of the world is being offered in large plots on suitable terms at prices from $100 up. Magnificent trees, wonderful views, good roads to each site, water mains, splendid water supply under pressure, steps installed. Available for summer or winter. Send for free booklet.

R. W. Bonsey at Skyland.
Phone Waterman 3.
Chas. S. Mann, 607 S. Hill St., Los Angeles.

WATERS' CAMP

On Big Bear Lake. Open all year. Cabins of the better class—for housekeeping or with meals. Trout Dock. Mail. Fishing Tackle and Dining Hall.

E. L. WATERS, PROP.
Postoffice, Pine Knot, California.

Chaffees Good Groceries at Fraternities-Pinehurst, Big Bear Lake.

PINE KNOT LODGE
BIG BEAR LAKE
P. O. Pine Knot, California.
Any Information Bureau.

BIG BEAR LAKE ASSOCIATION

Reservations in Housekeeping and Hotel Resorts at Big Bear Lake. Information and reservations at 321 per week. Angeles Office, 206 Grosse Bldg. Main 7613.

THOUSAND PINES

Saccarine Hotel & Cabin Resort Reservations—Cabins, $21 per week. Cottages, $10 per week up. Phone Waterman 1-1 (one-two) Crestline P. O.

Above Resorts Reached by
Motor Transit Company's Stages
8th and Los Angeles Sts.—Phone 3250

YOSEMITE The Park of all Seasons

Yosemite in September

Mountain meadows and wildflowers—mellow days and starry nights—trout fishing, horseback riding, hiking, the Yosemite Transportation System motor trips to Hetch Hetchy, Big Trees and Lake Tahoe—unite to make Yosemite delightful in September. A week-end in Yosemite will renew your energy and enthusiasm.

Ask today for "Yosemite 1921 Information" free on request. *Address*

YOSEMITE NATIONAL PARK CO.
Paul L. Bennett, *Agent*
311 So. Spring St. Tel. 11609

Yosemite Lodge—$5.50 to $7.50 a day on American Plan, $3.50 European Plan with Cafeteria Service.

"THE GARDEN OF ALLAH"
SANTA BARBARA'S NEW PERSIAN HOTEL
SAMARKAND

On its own hill of thirty acres amid a riotous bloom, overlooking sea and mountains. Fifty bridal suites. Cuisine of peculiar excellence. Special summer rates now. Motorists catered to. For booklet and information address CHARLES B. HEAVEY, Caliph.

EL ENCANTO HOTEL and COTTAGES Santa Barbara
American Plan, $6 to $10 a day.

Near the Old Mission of Santa Barbara. Overlooking the city, ocean and islands, at an elevation of 500 feet. In a semi-tropical garden of 13 acres of flowers, shrubs and trees. Excellent service and cuisine. Garages. Yachting, Swimming, Tennis, Golf.

MT. WILSON HOTEL

Elevation 6000 ft. Ideal mountain surroundings, comfortable cabins, reasonable rates, climate's charm, all out-of-door amusements, housekeeping tents, $4 a week for one, $2 each additional person. Daily (rain stages leaving Los Angeles, 9 a.m.; Pasadena, 10 a.m. and 1 p.m., or private machines over Mt. Wilson Toll Road. Reservation for the observatory, which is open to the public on Friday night, may be secured through this Mt. Wilson Observatory Office at Pasadena. Further information Phone Fair Oaks 21-P-4 or Main 2178. W. H. CORY, Manager.

INDEPENDENT FORESTERS INN AND 21 BUNGALETTES
AVALON CATALINA ISLAND

New and novel. Rates reasonable. Housekeeping apartments. Phone 64158, or call 548 S. Hill St., Los Angeles.

The MIRAMAR
Ocean Avenue and Wilshire Boulevard, SANTA MONICA, CAL.
An Exclusive Hotel in a Private Park at the Palisades of the Pacific.
LUNCHEONS DINNERS
AFTERNOON TEAS
Telephone 22887.

SWITZER'S The ideal resort for your summer outing. Housekeeping and boarding tents and cabins. Daily stage from Pasadena. P. O. Box 179, Pasadena. Phone Fair Oaks 21-P-2.

Camp Baldy YEAR-AROUND RESORT
P. O. CAMP BALDY, CALIFORNIA
Folders at all Information Bureaus.

BRENT'S MOUNTAIN CRAGS

100 Minutes from Broadway. A delightful resort in the Santa Monica Mountains. Picnic grounds, swimming pool, restaurant. Reasonable rates. Downtown office, 730 S. Main St. Phone 10564 or Main 7730. Ask for Mr. White.

HOLLYWOOD MOUNTAIN VIEW INN 6966 HOLLYWOOD BLVD.
All outside rooms, large porches, beautiful grounds, cool sea breezes, American or European, low rates
Phones, Holly 1966; 579907

Mt. LOWE World's Greatest Mile High Year 'Round Resort Mountain Scenic Trolley Trip

Seven Oaks MAKE RESERVATIONS NOW FOR SEPTEMBER. EVERY FACILITY FOR THE CARE AND ENTERTAINMENT OF THE WHOLE FAMILY AT THIS MOUNTAIN RESORT. PHONE OR WRITE MANAGER SEVEN OAKS, REDLANDS, CAL.

Venice SPEND LABOR DAY SEPT. 5th, at **Venice**

ORCHARD CAMP

Half-Way House on Mt. Wilson Trail. Only 2½ miles from hot valley to cool timber and mountain stream. Open all year to campers and hikers. Phone Black 48—2 Rolls, Sierra Madre.

ROBERT'S CAMP
Housekeeping and Boarding. Open all year.
JOE CLARK, Manager.
Phone Sierra Madre 113—3 Rolls. P. O. Sierra Madre.

San Francisco Hotels

ALEXANDER HOTEL
Adjoining St. Francis Hotel—Geary Street above Powell
SAN FRANCISCO
12-story—Absolutely Fireproof—Class "A" Building.
Center of shopping and theater district. Restaurant in connection.
RATES: $1.50 per day up; special weekly and monthly rates.
Take Municipal Cars A, B, C or D, direct.
Entirely Renovated—New Management.

METHODISTS TO MEET IN LONDON

Fifth Ecumenical Conference Begins Today.

Leaders Throughout World Are to Speak.

Large Delegation Attending from America.

[BY THE ASSOCIATED PRESS.]

LONDON, Sept. 5.—Important world problems, including the reunion of Christendom, marriage and divorce, capital and labor, international co-operation and the causes underlying the change in "moral standards" of the present age, are to be discussed at the Fifth Ecumenical Methodist Conference, which opens in Central Wesleyan Hall Westminster, tomorrow evening, and continues until Friday, September 16.

The speakers will be leaders at Methodist thought throughout the world and will include editors, educators and other prominent laymen as well as bishops and ministers.

It is ten years since the last previous similar conference was held in Toronto, Ont. Since then, according to official figures, Methodism has gained 3,926,341 members, probationers and adherents.

DELEGATION LARGE.

The number of delegates to the present meeting, including African Methodist Episcopal Church representatives, is 555, of whom 251 are from the United States, eighty-four from Canada, and 220 from all Wesleyan bodies in Great Britain and its dominions and mission fields. The opening sermon will be preached at the historic Wesley's chapel here tomorrow evening by the Rev. Dr. S. P. Rose of Montreal, Quebec.

The Rev. Dr. H. K. Carroll of Plainfield, N. J., will present to the conference an estimate showing the Methodist population in the world, including members, probationers and adherents to have totaled 36,422,194 in 1919. In 1910 it was given as 32,726,547.

"The Methodist population of the world," says Dr. Carroll, "on the accepted basis of four adherents to each member in the eastern section and of two and a half in the United States and Canada, has reached highly satisfactory figures. It is probably the largest population of any Protestant communion except the Lutheran."

ANNOUNCED TOPICS.

Among the announced topics and speakers at the forthcoming sessions are the following: "Reunion of Christendom," the Rev. David G. Downey, New York; "The Moral Necessity of International Alliance," U. S. Senator Carter Glass; "Changing Moral Standards of the Age," Bishop F. J. McConnell, Pittsburg; "Temperance and Divorce," Bishop James Cannon, Jr., Birmingham, Ala.; "The Responsibilities of Capital and Labor," E. L. Kinnear, Pittsburg; "The Future, Its Great Tasks," the Rev. Dr. A. S. Tuttle, Alberta College, Edmonton, Alberta, Can.

Others announced to speak are: Bishop Kogoro Usaki of Japan, Judge Samuel B. Adams, Savannah, Ga.; Sir Robert W. Perks, Bart.; Sir George Smith; ex-Gov. Henry C. Stuart of Virginia, the Rt. Hon. Walter Runciman, Sir R. Walter Essex, Newton H. Rowell, M. P.; Judge Charles A. Pollock, Judge J. E. Cockrell, Arthur Henderson, M. P., and "Gipsy" Smith.

HARDING RELATIVE IS DEAD IN NORTH.

[BY A. P. NIGHT WIRE.]

WALLA WALLA (Wash.) Sept. 5. Nicholas B. Oliver, 85 years old, a cousin of President Harding, died at the family home, College Place, last night. His mother was Jane Harding, a cousin of the President.

Mr. Oliver was born in Marion county, Ohio, March 6, 1836. He crossed the plains in 1865 with his parents and made his home in the Walla Walla Valley until his death.

LONDON WOOL AUCTION.

[BY CABLE AND ASSOCIATED PRESS.]

LONDON, Sept. 5.—At the wool auction sales today 19,738 bales were offered. There were good sales at recent rates. The home trade and continental buyers were quieter.

San Francisco Hotels

Spend Your Vacation IN San Francisco
Convenience and Courtesy at
SOMERTON HOTEL
On Geary St., just off Union Square. Close to everything worth while. Rates: Rooms without Bath, $1.50 per day. Rooms with Bath, $2.50 per day. Reservations should be made in advance.
Management of Joseph Goldie.

WHEN YOU GO TO SAN FRANCISCO
STOP AT THE **HOTEL STEWART**
On Geary St., just off Union Square, close to best stores, cafes, theaters. Good accommodations at moderate rates. Best known meals in the United States. Breakfast, 60c, 75c; Lunch, 60c, (Sundays, 75c); Dinner $1.25, (Sundays, $1.50). Municipal car passes door. Stewart Bus meets trains and steamers. Advise making reservations in advance.

City Restaurants

The **VAN NUYS Restaurant** Fourth at Main

Catering to the public who appreciate the best of food and good service. Music
From 6 to 8 p.m.
Soloist
Miss Anne Eberz
International Concert Violin Soloist
Ross N. Boggs
PRESIDENT MANAGER

MOORS ARE SHELLED BY SPANIARDS.

French Concentrate Troops on Border to Prevent Attack; Natives Disarmed.

[BY CABLE AND ASSOCIATED PRESS.]

MELILLA, Sept. 5.—Moorish positions near this city have been heavily shelled by Spanish artillerymen.

Two captured Spanish cannon which the Moors had mounted have been rendered useless, according to reports received here, by the disappearance of their breechblocks. The gunners in charge of the cannon the captain of the guard was immediately executed. Two others were punished by death, while prisoned under threat of execution unless the blocks were restored.

Yesterday was the Moslem New Year, and prior to that event proclamations had been posted in market places calling upon all faithful Mohammedans to gather at Nador for the celebration, where "great events" were promised.

The French military authorities have concentrated 5000 troops, mostly Senegalese, along the frontier, to forestall any possible Moorish attack. They have also disarmed natives in French zone of Morocco.

LIVE-STOCK JUDGING AT FAIR HAS BEGUN.

ANIMALS VALUED AT MILLION DOLLARS SEEKING $40,000 IN PRIZES.

[BY A. P. NIGHT WIRE.]

SACRAMENTO, Sept. 5.—This was Sacramento Day at the State fair and was made the occasion for the first judging of livestock and county exhibits for which prizes to the amount of $40,000 have been hung up.

In competition in the live-stock barns are blue-blooded animals whose aggregate market valuation is listed by experts at $1,000,000. To capture the first prize in their particular class is the ambition of every entry, for it is this reward that makes famous the generations to come.

The directors of the fair are speeding up the judging of the co-exhibits so the winners will be known earlier in the week.

MAIL CARRIERS MEET.

[BY A. P. DAY WIRE.]

ST. LOUIS, Sept. 5.—Delegates from five cities, accompanied by bands, arrived here to attend the biennial convention of the National Letter Carriers' Association, which opened today.

Steamships

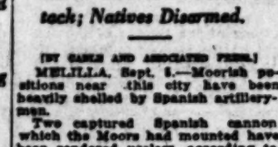

Ticket Office Cor. 8th and Spring (Alexandria Hotel)
Telephones: Main 7262 or 1-8228
Long Beach Office, 115 W. Ocean Ave.

$17 ONE WAY $30 ROUND TRIP TO SAN FRANCISCO
VIA
S.S. ADM. DEWEY TODAY
S.S. QUEEN WEDNESDAY
S.S. ADM. EVANS SATURDAY
Fares Include Berth and Meals
DIRECT SAILINGS FOR SAN FRANCISCO AND SEATTLE
EVERY SUN., TUE., WED., THU.
PORTLAND Direct Sailing Sat. One Way $45.00

A CRUISE DE LUXE TO THE MEDITERRANEAN
by the S.S. CARONIA of the CUNARD LINE
Sailing from New York
JAN. 28 to 1922 — DURATION 61 DAYS
Strictly Limited to 350 Guests
The itinerary includes visits to
MADEIRA, SPAIN, GIBRALTAR, ALGIERS, MONTE CARLO, NICE, NAPLES, EGYPT, PALESTINE, CONSTANTINOPLE, ATHENS, ROME.
EXCLUSIVE MANAGEMENT
THOS. COOK & SON
630 South Spring St., Alexandria Hotel Bldg.
Main 4000. 124-32.

AUSTRALIA
Honolulu, Suva, New Zealand
The Palatial Passenger Steamers
R. M. S. "Niagara," R. M. S. "Makura"
13,500 Tons 13,500 Tons
Sail from Vancouver, B. C.
For fares and sailings apply Can. Pac. Ry., 461 S. Spring St., L. A., or to Canadian-Australasian Royal Mail Line, 649 Seymour St., Vancouver, B. C.

AUSTRALIA
NEW ZEALAND AND SOUTH SEAS
Via Tahiti and Rarotonga
Mail and Passenger Service Every 28 Days
Union S. S. Co. of New Zealand
160 California St., San Francisco
Or Local Steamship and Railroad Agents.

Steamships

CATALINA ISLAND
Daily Including Sunday

Lv. L. A. Harbor ..... 8:00 a.m.
Ar. Avalon ..... 11:00 a.m.
Lv. Avalon ..... 4:00 p.m.
Ar. L. A. Harbor ..... 6:30 p.m.
Pacific Electric cars leave 6th and Main, Los Angeles, also Ocean Ave., Long Beach, 9:00 a.m. daily. Returning cars arrive Long Beach 7:00 p.m., Los Angeles 7:30

Daily Except Sunday

Lv. L. A. Harbor ..... 2:00 p.m.
Ar. Avalon ..... 5:00 p.m.
Lv. Avalon ..... 7:30 a.m.
Ar. L. A. Harbor ..... 10:30 a.m.
Pacific Electric cars leave 6th and Main, Los Angeles, also Ocean Ave., Long Beach, 1:00 p.m. daily except Sunday. Returning cars arrive Long Beach 11:00 p.m., Los Angeles 11:30 p.m., daily except Sunday.

Through Service from Pasadena
Through Pacific Electric cars leave Pasadena, P. E. Sta., Colorado and Broadway, every day at 8:15 a.m. Returning, these cars arrive Pasadena 5:00 p.m. daily.

All Schedules Subject to Change.

Park your Automobile in Catalina Terminal, Wilmington, foot of Canal Ave., 50c per Day.

Tickets and Information:
Main Entrance P. E. Bldg., 6th and Main, Los Angeles. Phone Five 23 or 10262.
148 W. Colorado St., Pasadena. Phone Main Suite 44.
128 W. Ocean Ave., Long Beach. Home 582.
Catalina Terminal, Wilmington. Phone 179.

In All The World No Trip Like This
S.S. AVALON with orchestra for dancing.

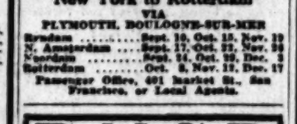

WHITE STAR
NEW YORK TO LIVERPOOL
CELTIC ..... Sept. 17, Oct. 15, Nov. 12
BALTIC ..... Sept. 24, Oct. 22, Nov. 19
CEDRIC ..... Oct. 1, Oct. 29, Nov. 26
TO CHERBOURG AND SOUTHAMPTON
OLYMPIC ..... Sept. 24, Oct. 15, Nov. 5
ADRIATIC ..... Oct. 5, Nov. 2, Nov. 30
NEW YORK AND BOSTON
AZORES, GIBRALTAR, NAPLES AND GENOA
ARABIC (ex-Berlin) ..... Sept. 30, Nov. 9
CANOPIC ..... Sept. 23, ——
CRETIC ..... Oct. 28, ——
WINTER TRIPS DE LUXE
To Madeira, Gibraltar, Algiers, Monaco (for the French and Italian Riviera), Genoa, Naples, Malta, Athens and Alexandria
ADRIATIC, 24,541 tons ..... Jan. 7, Feb. 18
PHILADELPHIA—LIVERPOOL
HAVERFORD ..... Sept. 17, Oct. 22

RED STAR LINE
N. Y. TO PLYMOUTH, CHERBOURG, ANTWERP
LAPLAND ..... Sept. 24, Oct. 29, Dec. 3
FINLAND ..... Oct. 1, Nov. 5, Dec. 10
ZEELAND ..... Oct. 15, Nov. 19, Dec. 24
KROONLAND ..... Oct. 22, Nov. 26, Dec. 31
HAMBURG, LIBAU, DANZIG
GOTHLAND (Third class only) ..... Sept. 27

AMERICAN LINE
NEW YORK TO HAMBURG—DANZIG
MINNEKAHDA ..... Sept. 22, Nov. 4
WANCHESE ..... Oct. 6, Nov. 17
MONGOLIA ..... Oct. 29, Dec. 1
International Mercantile Marine Co.
126 Steamers—1,250,000 Tons
630 Market St., San Francisco
Or Local Agents.

YALE AND HARVARD

Luxurious appointments and complete hotel service. Sail at 2 p.m. from Los Angeles Harbor to San Francisco every day except Saturday and Sunday. Special round trip $35.
LOS ANGELES STEAMSHIP CO.
717 S. Spring. Tel. 63593; 63741.

HOLLAND AMERICA LINE
New York to Rotterdam
VIA
PLYMOUTH, BOULOGNE-SUR-MER
Rijndam ..... Sept. 10, Oct. 15, Nov. 19
N. Amsterdam ..... Sept. 17, Oct. 22, Nov. 26
Noordam ..... Sept. 24, Oct. 29, Dec. 3
Rotterdam ..... Oct. 8, Nov. 12, Dec. 17
Passenger Office, 401 Market St., San Francisco, or Local Agents.

R. M. S. P.
"The Comfort Route"
New York
Cherbourg—Southampton
Hamburg
Fortnightly by "O" Steamers
ORDUNA ..... Sept. 10, Oct. 22
ORBITA ..... Sept. 24, Nov. 12
OROPESA ..... Oct. 8, Nov. 26
First, Second & Third-class Passengers
The Royal Mail Steam Packet Co.
27 Post St., San Francisco
Or any Steamship Ticket Agent.

RIO DE JANEIRO, MONTEVIDEO AND BUENOS AIRES
SOUTH AMERICA
LAMPORT & HOLT LINE
Regular sailings of luxurious steamers to and from the principal ports. Illustrated booklet and sailings from the Company's Office, 37 Broadway, New York.
Any Steamship or Tourist Agent.

Thru the Canal to New York

—first-class hotel comforts at sea—

A restful cruise along romantic Pacific shores.

Fare:

First Cabin $270 and up

Then the "locks" of the Panama Canal, and a jaunt ashore in this country of ancient historic charm.

Third Class $100

And then on to Cuba, with a day in picturesque Havana.

To insure perfect comfort, take the American steamship BUCKEYE STATE—a vessel of luxurious appointments and service that offers a real thrill of travel satisfaction and pleasure.

MATSON NAVIGATION CO.
Managing Agents, U. S. Shipping Board
General Offices: 120 Market St. San Francisco, Cal. Los Angeles Offices 548 So. Spring St

BUCKEYE STATE Will Sail from Los Angeles for New York, September 11th.

Bishop's Fig Bar

With the First New Figs

And first in quality as well as first of the new crop figs.

Many have been anticipating this announcement, which comes every year about this time. Anticipating the Bishop Fig Bars with the pastry so light, rich and delicate, and the generous fig filling.

You will find them, if anything, better than ever, but remember you must insist on *Bishop's* Fig Bars to get the quality and goodness you anticipate. Look for the name on the wooden box as shown above.

In bulk at most good grocers.
BISHOP & COMPANY, Los Angeles

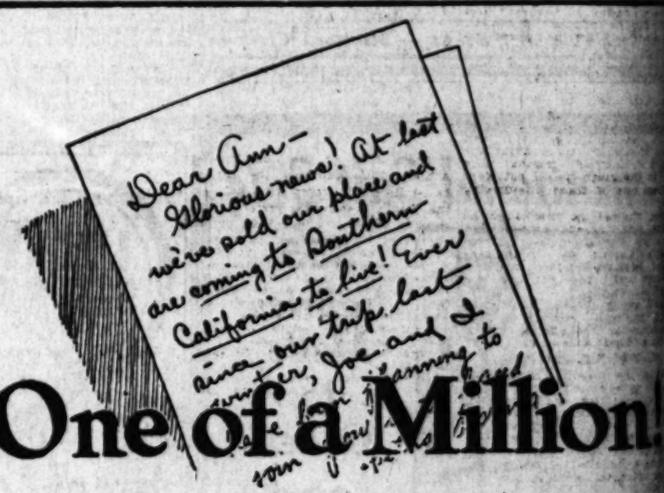

One of a Million

"Ever since our trip we've planned a home of our own in Southern California." *You've* received letters like this from your friends. So has nearly every one else in Southern California.

Visitors leave after their trip with the firm resolve to return some day and make their homes here.

And it's not sunshine and climate alone that have determined them. It's solid, unshakable facts about *all* of Southern California's great natural assets—facts that most of them have learned through the educational tours and lectures of Southern California's Excursion Subdividers; facts gained from this modern way—the Los Angeles way—of showing and selling real estate.

You are assured of courteous, considerate treatment if you are a guest on the excursions of any of the following concerns:

Victor Girard
Harry H. Culver Co.
Meyering & Lawrence
H. A. Sweet
V. F. McClellan

Daniel G. Henderson
Charles B. Hopper
Barteaux & Chivers
McIntyre Bros.
C. M. Heeb

We Tell the World About Southern California

EXCURSION SUBDIVIDERS of SOUTHERN CALIFORNIA

The Times
LOS ANGELES
TUESDAY MORNING, SEPTEMBER 6, 1921.

SPORTS MOTORING FILMLAND DRAMA

DOWNEY WINS IN WALK; WILSON RETAINS TITLE.

Middleweight Fight Goes Limit With No-Decision Verdict; Champ's Share of Purse Held Up.

BY FRANK SMITH.
[EXCLUSIVE DISPATCH.]

RINGSIDE, JERSEY CITY (N. J.) Sept. 5.—Bryan Downey again demonstrated that he is master of Johnny Wilson after ...ling twelve rounds of off-and-on hard fighting in Tex Rickard arena here today. The weights were: Wilson, 159; Downey, 154½. The Columbus boy proved to most of the scribes ...spectators that he was robbed of the middleweight championship at Cleveland, O., on July 27.

...nite of Downey's double victory ... Wilson retains the title, due to ...no-decision law in this State. ...ey won five of the twelve ...ds, Wilson three and four were ...

PURSE HELD UP.

...Wilson did not win was ...ined by the fact that the boxing ...mission instructed Promoter ...ett to hold up Wilson's end of ...rse, declaring that the champion did not give his best efforts. ...ting of the board will be held ...nday to make final disposition of the matter.

...action of the boxing commission ...most some adverse criticism ...part of a portion of the ...who believed the Boston boy ...s best, which certainly was ...poor.

...the other hand Downey was ...ing all the time. He did practically all of the leading, never ...ed up and in most of the ...Wilson appeared afraid to ...n and take a try with the Columbus lad.

LOST HIS CHANCE.

...Downey lost his chance to win the ...ship over which there will ...ue wrangling, in the very first ...d, when he clipped Wilson on ...chin with a blow that dazed the ...champion. But Bryan failed to ...follow up his advantage and Wilson recovered after going into a ...clinch.

...From that time on, Wilson relied his foe's powerful right, but ...on many occasions there ...he was on the receiving end ...ome of his efforts to avoid the ...ent carried in that near ...In the ninth he all but went ...n with one of these pile-driving ...

...Wilson showed no marks as he ...the ring, except around the ...which was crimson from ...Downey's right swings. On the other ...hand Bryan's tender nose was ...ed and his right eye was ...blackened.

...As Downey climbed down from ...ring the 35,000 fans roared their ...proval of his efforts, while ...gave Wilson's reward.

ROTTEN EXHIBITION.

...During the details of the big ...let us say right off the reel ...it was a rotten exhibition. Bob ...Tommy Ryan, Stanislaus and Billy Papke would ...ashamed to be a party ...such an exhibition. In fact they ...here believed a preliminary ...bout character would have hurt ...bill.

...The boys sparred about a bit ...Downey landed with a left ...head. They went into clinch. ...was wary of the boy who ...him in Cleveland. He re...that fatal seventh round. ...wasn't long before he had ...Bryan was coming in ...when he swung with his ...Wilson dropped his guard and ...landed a right uppercut on ...champion's chin that staggered ...

...blow landed just one minute ...thirty seconds after the opening ...round. Bryan missed his op...to wind up the fight right ...He let Wilson get away and ...had to start his fight all over ...

...Downey got Wilson in a ...corner and again staggered ...champion, this time with a right ... This happened two minutes ...twenty-five seconds after the ...sounded. Bryan let another ...get away from him when he ...Wilson to go into a clinch. ...recovered and landed

(Continued on Second Page.)

America to Retain the Speed Cup.

[BY A. P. NIGHT WIRE.]

DETROIT, Sept. 5.—The United States retained the Harmsworth trophy by default, the racing commission deciding not to hold a second heat after the Maple Leaf VII, British challenger, was forced out of the first heat today when she sprang a leak on the second lap and was towed off the course. The boat sank before reaching her slip.

Mishap also overcame Miss America I, which tore off a patch from her own hull, and was forced to withdraw.

Miss America II and Miss Chicago then fought out the heat alone, "Gar" Wood's defender scoring an easy victory and covering the course of 40 nautical miles in 46m. 16.23s.

Miss America II attained a speed of 71.01 miles per hour on the fourth lap. The world's record is 71.04 miles per hour, made by "Gar" Wood, Sept. 14, 1920.

Friel Captures the Breakwater Swim at Venice.

Eddie Friel of the Los Angeles Athletic Club captured the annual half-mile rough water swim held off the Venice breakwater yesterday afternoon in a rousing finish. For over half the distance Tom Pierce of Venice kept his nose to the fore. At the half-way post he was overhauled by Friel and from there on to the tape it was a battle between the two, Friel maintaining his lead by inches at times.

Representing the Coronado Athletic Club, Herzog finished third, though his backers figured him as a favorite.

Five silver cups were awarded to the winners. The race was held under the direction of Frank Rivas.

TOM GIBBONS CHOPS O'DOWD TO PIECES.

[EXCLUSIVE DISPATCH.]

SOUTH BEND (Ind.) Sept. 5.—Tommy Gibbons of St. Paul made a chopping block of Dan O'Dowd of New York, here today, and took a scheduled ten-round bout away from the easterner in the third round, when Referee Ed Smith of Chicago called a halt. At that stage of the fight O'Dowd, who showed himself a willing sufferer of punishment, was so dazed he did not realize what was going on and Gibbons could have finished with any kind of a blow.

MANDELL OUTPOINTS NORTHERN PUGILIST.

[BY A. P. NIGHT WIRE.]

AURORA, Ill., Sept. 5.—"Sammy" Mandell of Rockford outpointed Young Farrell of San Francisco in ten rounds at 121 pounds today, in the opinion of the majority of the newspapermen at the ringside.

Gene Watson outpointed "Paddy" Clansy in six rounds at 126 pounds.

Where the State Golf Championship Is Being Fought Out.

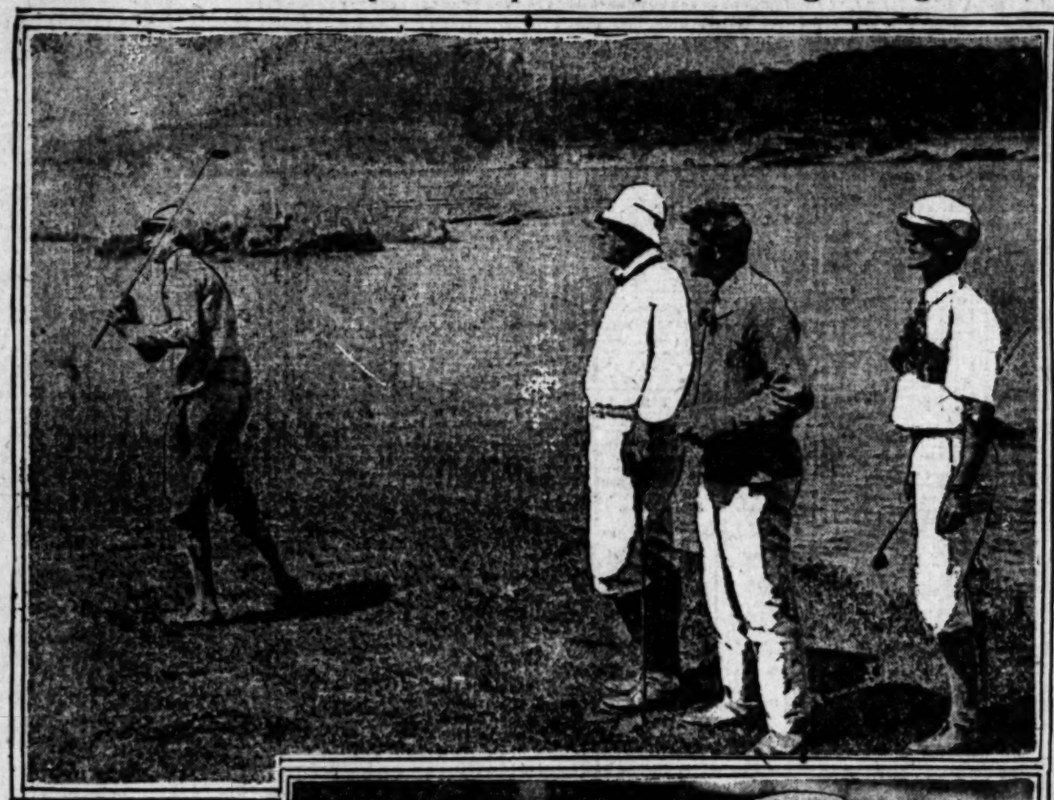

Annual Event Attracts Cream of Players to Del Monte.

In the top photo we have an interesting foursome playing from the seventh tee of the picturesque Pebble Beach course. Jack Neville, hope of the north to down Dr. Hunter and a two-time former title-holder, is on the tee. Roger Lapham, Bill Campbell and E. S. (Scotty) Armstrong are watching him. In the picture below Mrs. Frances Elijah and Uncle Eddie Tufts, president of the S.C.G.A., seem to be enjoying the sights from the first tee.

AUTO RACE WON BY DARK HORSE.

Fetterman Steps Away With Honors at Uniontown.

Maintains High Speed Over Entire Distance.

Jimmy Murphy Takes Second; Roscoe Sarles Third.

[BY A. P. NIGHT WIRE.]

UNIONTOWN (Pa.) Sept. 5.—L. P. Fetterman of Pittsburg today won the autumn classic at the automobile speedway here. He covered the 225 miles in 2 hours, 15 minutes and 16 seconds at an average speed of 99.8 miles an hour. His part of the purse was $7500.

Jimmy Murphy, driving the same car with which he won the French Grand Prix this year was second in 2 hours, 17 minutes and 6⅘ seconds, averaging 98.5 miles an hour, while Roscoe Sarles, averaging 96 miles, was third in 2 hours, 17 minutes and 46 11-25 seconds. Murphy's end of the purse was $4000 and Sarles's $3000.

Eddie Miller finished fourth, and Tommy Milton, who withdrew his own car during the race and took Eddie Hearne's place in the latter's machine, fifth. Joe Thomas was sixth, Howard Wilcox seventh and Jules Ellingboe eighth.

The cars driven by Thomas and Wilcox skidded and left the track, Thomas suffering bruises. Wilcox was uninjured. Both returned to the race.

KING RHILEY VICTORIOUS.

[BY A. P. NIGHT WIRE.]

COLORADO SPRINGS (Colo.) Sept. 5.—King Rhiley of Grand Island, Neb., won a leg on the Penrose trophy in the annual Pikes Peak automobile hill climbing contest, driving the twelve miles and 2000 feet in 19m. 16 1-5s. The record was established by Ralph Mulford in 1916 with 18m. 22s.

The trophy was offered to the car making the best time, irrespective of size, additional prizes being offered for first and second place in each of three classes, based on engine piston displacement.

Eighteen cars started, five being forced out of the race by engine trouble.

Only thirty-one and two-fifths seconds separated Rhiley and Otto Loesche of Connersville, Ind., who took second place. Rhiley narrowly escaped death on the first turn when his car struck a soft spot in the road and skidded to within six inches of a deep gulch. The winners in each class took a $500 purse and $200 was offered for second place.

Class one—183-inch displacement, Glenn Schultz of Colorado Springs. W. H. Bentrup, Harold Frantz. Time, 21:54 2-5.

Class two—184 to 300-inch displacement, Otto Loesche, J. C. Williamson, Lynch Hess. Time, 19:47 3-5.

Class three—300-cubic-inch displacement and up, King Rhiley, Ralph Mulford, Steve Nemesh.

FERRANDINI-HINCKLEY WIN.

Lanky Tom Ferrandini and Dick Hinckley took Frde Alexander and Bob Allen down the line, 8-6, 6-4, in one of the pivot matches of the men's doubles yesterday in the city tennis championships meet, the tussle being one of the outstanding matches of the day's play at the Los Angeles Tennis Club. It was a case of steady playing opposed to the erratic team-work of Alexander and Allen. The former Davis cup star showed flashes of his old form, but was clearly outclassed by the Ferrandini-Hinckley duo. Allen's service was the feature of the match, although in other departments of the game he was not up to his usual standard.

Ferrandini performed with his usual brilliancy at the net, using his generous share of altitude frequently for spectacular kills. The field is narrowing down in the doubles until the resumation of play next Friday will see some fast competition.

The best singles match of the afternoon was Ralph Sindorf's encounter with Alrick Man. Sindorf won after a terrific battle, taking the first set after playing eighteen games, the second set going to him, 6-4. Man's excellent work at the net bothered Sindorf considerably, his return of almost impossible shots drawing frequent applause from the spectators.

Harold Godshall advanced to the round before the semifinals in the junior singles, by downing Fisher easily in a two-set match, 6-1, 6-3.

LENGTHY SQUABBLE.

What is thought to be a time record for one game was made yesterday in a match in women's singles. Miss Grace Kelly and Miss Millie Lang haggled over a deuce game for twenty-two minutes before Miss Lang finally won with two perfect placements. Miss Kelly took the match, however, winning in straight sets with her powerful drive and clever back-hand strokes. She is

(Continued on Second Page.)

KALES OPENS UP LEAD IN STATE GOLF MEET.

Oakland Player Finishes First Lap in 76, Followed Closely by E. S. Armstrong and Seaver.

[EXCLUSIVE DISPATCH.]

DEL MONTE, Sept. 5.—Frank A. Kales of the Claremont Country Club led the first half of the qualifying round of the California amateur championship today with a score of 76 at Pebble Beach. This was one stroke ahead of Ervin (Scotty) Armstrong of Midwick and Everett Seaver of the Los Angeles Country Club. With one stroke more came Dr. Paul Hunter, the title-holder; young Lauren Upson of Sacramento and Clem Collins, the 17-year-old lad of Lincoln Park who won the medal in the Chronicle championship this year. Jack Neville was in seventh position with a 79.

The scores were disappointing with the usual tales of short putts missed. Kales's score suffered from three putts on two greens and four on the last. His score read as follows:

Out, par	4	4	4	5	3	4	4	5	4—37
Kales	4	4	4	5	3	4	4	6	4—38—76
In, par	4	4	4	5	3	4	4	5	4—37
Kales	4	5	5	5	3	4	4	5	4—39—76

Eighty-five is the jumping off mark tonight, dividing those who have hopes of qualifying for the championship, but those scores are likely to be improved considerably by the Del Monte round tomorrow and tonight it looks as if 168 would qualify.

There were 305 entrants, and the field was well divided with the low handicap players at Pebble Beach and the noble army of dubs at Del Monte.

The order of returns follows:

First half of qualifying round; (x) indicates scores at Pebble Beach, others Del Monte.

Name.	Gross.	Handicap.	Net.
xFrank Kales	76	0	76
xE. S. Armstrong	77	0	77
xEverett Seaver	77	0	77
W. S. Kahn	77	0	77
xLauren Upson	78	8	70
xC. H. Collins	78	7	71
xDr. Paul H. Hunter	79	0	79
xJohn F. Neville	79	0	79
xMen Conlon	80	0	80
xRobert L. Coleman, Jr.	81	0	81
R. K. Johnston	81	0	81
xDr. C. H. Walker	81	0	81
xC. H. Foley	81	0	81
xRobert Kinkead	81	0	81
xClaude Edwards	82	0	82
xDr. A. Dan Hines	82	0	82
xP. D. Dyken, Jr.	82	0	82
xR. H. Row	83	0	83
Don Carlos Hines	83	0	83
xMilton Latham	83	0	83
xJohn J. McHugh	83	0	83
xFitzgerald Marx	83	0	83
xJ. R. Brady	83	12	71
xFrank Tallon	83	4	79
xNorman Macbeth	84	0	84
xRoger Lapham	84	0	84
xE. J. Waldon	85	0	85
xWalter Hunter	85	7	78

(Continued on Second Page.)

ANGELS CRAWL UP ON SEALS.

Kick Ducks Around and Pad Percentage Standing.

Opening Game is Won 8 to 4 and Second 9 to 3.

Bugs Soria Adds a Touch of Art to Pastiming.

BY HARRY A. WILLIAMS.

Los Angeles topped off the overgrown series by bumping Portland twice, which gives the Angels ten out of thirteen games, and puts them within four games of San Francisco, which opens here this afternoon.

Los Angeles won the forenoon game, which is unique in that it was played in the afternoon, 8 to 4. Killefer's players then kicked two assorted Portland pitchers for a 9-to-3 score in the second combat.

VERY AUDIBLE.

The labored breathing of our hard-working ball team was plainly audible while they belabored the visitors. Ten thousand horny-handed sons and daughters of toil looked on and marveled and clapped their calloused paws, or wheezed approval between their adenoids. Everybody greatly enjoyed lolling around in the sweaty lap of luxury. That is, everybody except Ed Schallmo, the ground-keeper, and his assistants. All week Ed has been busier than a family of Japs stirring up the ground. He busted the record heretofore held by the original man with the hoe. Mr. Schallmo is now the world's champion clod hopper. He is the human cricket of the great national pastime. Unless they quit messing up his garden with doubleheaders he is going to ask the management for a farm tractor.

Bugs Soria, the Watsonville wizard, gave a touch of true art to the first game. When things got too warm for Lefty Thomas in the fourth, Soria stepped in where other Angel pitchers hesitated to tread, and let the hungry Beavers down with two hits, one of them an infield scratch. Portland was in front, 4-to-2, at the time, but with Soria holding the enemy, the home guard took fresh courage and stung Sam Ross for three in the sixth.

Sam wasn't technically out, but was seen to slip to his knees a couple of times. At the end of the inning he went to the water bucket for a drink and never came back. Thus ends the story of the pitcher who went to the water bucket once too often.

Thus Pillette stuck his phiz into the pastime just soon enough to get poked for three runs in the eighth.

This game was followed by a fifteen-minute intermission, during which a long mess line formed in front of the field kitchens, and the pitchers warmed up fresh catchers. Some athletes have to sit around in the shade during a game to cool off, while others work between games to get warm. Seldom do two athletes have the same temperature or temperament.

Scott and Reinhart warmed up King and Baldwin for the second spat. Both pitchers apparently exhausted themselves warming up their catchers, and both looked punk in the first round. Portland speedily got to Reinhart for three runs on

(Continued on Third Page.)

CLEAN SWEEP FOR AMERICA.

Tilden and Johnston Make Cup Victory Complete.

Japanese Tennis Stars Are Left Out in the Cold.

Shimidzu Takes a Set from Johnston, That's All.

[BY A. P. NIGHT WIRE.]

FOREST HILLS (N. Y.) Sept. 5.—American Davis cup tennis players, defending the international trophy made their victory complete in the challenge round over Japan at the West Side Tennis Club today when they won the remaining two singles matches of the five-match program.

William T. Tilden II, Philadelphia, defeated Ichiya Kumagae, 9-7, 6-4, 6-1.

William M. Johnston, San Francisco, won from Zenzo Shimidzu, 6-3, 8-7, 6-3, 6-4.

FIVE STRAIGHT.

These victories, coupled with the winning of two singles matches Friday and the doubles match of Saturday, gave Tilden and Johnston and R. Norris Williams II, Boston, and Watson M. Washburn of New York, the doubles pair, five straight victories in a concluding round of the 1921 Davis cup matches which began last June with twelve nations as challengers. These same five victories scored in retaining the trophy, gave an identical final count with that made by virtually the same team in New Zealand early this year.

While the outcome of today's play had no bearing on the retention of the cup which already had been won last week, more than 10,000 spectators were present. The tennis was of the highest order. Both matches were played as though possession of the international trophy hung on the result. This was particularly true in the Tilden-Kumagae match. It was virtually Kumagae's valedictory in America, for he sails next month for Japan, to be married and resume banking business in Tokio.

WILD BATTLE.

Kumagae tore into Tilden with such speed and accuracy of stroking that the American champion was forced to a terrific battle in the first two sets to win.

Kumagae's strength gave out under the stress of his exertions and he faded away physically in the third and final set. He was loudly applauded.

While Tilden had the advantage Kumagae showed unexpected ability in the handling of the severe form of play and in returning many apparently ungettable shots for clean placements. In placements he held his own with Tilden, but it was his errors that caused his defeat. Many of his nets and outs were caused by the speed of Tilden's drives and the speed with which Kumagae was obliged to stroke them. There were but 25 points difference in the point score of the two players, although Tilden had a margin of nine games.

TONING UP.

The Johnston-Shimidzu match lacked much of the thrill of its predecessor, but it was atoned for by the finesse and the strategy of

(Continued on Second Page.)

NASH

The unusual power of the Perfected Valve-in-Head Motor of the Nash Six is as pronounced after thousands of miles of travel as upon the first day of purchase.

This is the common experience of Nash owners who have driven their cars over a long period of time.

Troy Motor Sales Company
Nash Distributors
1060 Figueroa at Eleventh
60282 Los Angeles Pico 1323

$855

Average Reduction on All Hudson Cars

At prices averaging $855 higher, Hudson last year outsold all the world's fine cars. That indicates the value you get in these new, low prices, effective now.

You Save Now:

The 7-Pass. Touring at $2315
Saves You $855

The 4-Pass. Touring at $2315
Saves You $855

The 7-Pass. Sedan at $3380
Saves You $605

The 4-Pass. Coupe at $3235
Saves You $895

The 3-Pass. Cabriolet at $2945
Saves You $995

The Tour. Limousine at $3615
Saves You $855

The Limousine at $4005
Saves You $915

Harold L. Arnold
Arnold Bldg., Seventh and Figueroa

HUDSON
Super-Six

Chalk Up Fast Time in Cruiser Competition at Newport Regatta.

DING SNORTS OFF WITH CUP.

Dustin Farnum's Cruiser Wins Newport Affair.

Galliano Takes the Honors in Sloop Competition.

Plan to Hold Next S.C.Y.A. Regatta at Balboa.

The three-day invitation yachting fiesta, given over the week-end by the Newport Harbor Yacht Club, at Balboa, came to a close last night with an informal dance at the clubhouse, concluding a season of sport on the briny that has seldom been equaled in Southern California waters. The program included a number of races for all types of sporting craft, sloops and motor cruisers yesterday.

ROMPS AWAY.

Dustin Farnum's speedy cruiser, the Ding, romped away with the silver trophy in the power boat competition, her corrected time for the six-mile outer course being thirty minutes flat. The Accamac crossed the finish line first, but after the hemming and hawing, addition and subtraction that features the finish of every yacht race, the Ding was pronounced the winner. Second honors were divided between the Accamac and the Corsaire, both covering the distance in thirty minutes fifty seconds. The Ida took third place.

In the sloop race over the twelve-mile triangular course laid out in the open sea off Balboa and Newport, Skipper Churchill's Galliano won the club cup, navigating the three-legged course in one hour, forty-eight minutes and forty-five seconds. The Joy, with Commodore Claude Putnam at the tiller, was awarded second place.

AT BALBOA.

At a business meeting of the Southern California Yachting Association, held during the festival, it was decided to hold the 1922 regatta of the S. C. Y. A. at Balboa Bay, under the auspices of the Newport Harbor Yacht Club. The second week in August was set as a tentative date for the big yachting classic of the West.

HINKLEY AND PARTNER WIN.

(Continued from First Page.)

considered as one of the strongest contenders for the title this season.

Results of yesterday's play:

Men's Doubles—Hinkley and Ferrandini defeated Harris and Cook, 6-1, 6-3; Alexander and Allen defeated Arnold Wolff and Jones, 6-3, 6-3 ... [illegible]

[illegible]

Girls' Singles—Helen Thompson defeated Dorothy Keena, 4-6, 6-2, 6-1.

CLEAN SWEEP FOR AMERICA.

(Continued from First Page.)

the Californian's play and Shimidzu's efforts to find a break to attack the former American champion's game. Johnston at times gave the impression that he was using the match as the vehicle through which to tone up his play for the national championships next week. There were sharp breaks in his attack in which he varied from unbeatable forceful stroking to a slower and less decisive base line game. In these latter periods of play Shimidzu more than held his own and there were a number of decisive long rallies as the ball crossed the net a dozen times or more before a decisive stroke. Whenever Johnston could secure a position at the net, there was a finish in both the direction and driving of his return which left Shimidzu almost helpless.

The stroke analysis showed that while Johnston won by seven games and sixteen points, he outplayed Shimidzu, 47 to 15. The Californian, however, piled up twenty more errors than did Shimidzu. A majority of these were made when Johnston was in deep court, from which point he appeared at times to be testing the direction and range of his stroke.

SUZANNE WINS.

After the Davis cup play, Mlle. Suzanne Lenglen, French woman champion, made her second appearance on American courts and also a much more favorable impression than was the case when she defaulted to Mrs. Molla Bjurstedt Mallory in the second round of the women's national championships. She paired with Dean Mathey of Cranford, N. J., in a mixed doubles match against Mrs. May Sutton Bundy of Los Angeles and Willis Davis of San Francisco.

Mlle. Lenglen and partner won two straight sets, 6-2, 6-1. She was given much applause when she uncovered her wide repertoire of strokes.

She opened her play in a rather indecisive manner, her first three returns being errors. Once she got the swing of her racquet, however, Mlle. Lenglen showed remarkable ability to smash or softly drop the ball across the net, and remarkable finesse in playing for openings. She took cannon ball strokes off Willis Davis's racket and returned them with skill. There were several individual duels between Mrs. Bundy and the French star in which the latter had much the better of the stroking. In making returns to both Davis and his partner, Mlle. Lenglen showed no partiality and her victory with Mathey was due as fully to her efforts as those of her male partner.

KALES RUNS UP LEAD IN MEET.

(Continued from First Page.)

[illegible — list of players and scores, including Dr. James Bevan, Walter O'Brien, W. W. Campbell, C. D. Reid, Scott Chisholm, Louis Titus, C. D. Holmes, C. L. Peck]

REDS WIN GAME AT PITTSBURG.

Cooper's Single Ruins Them in Afternoon, However.

Giants Followed This Lead and Split Twin Bill.

Brooklyn Cleans Up a Pair With Philadelphia.

[BY A. P. NIGHT WIRE.]

PITTSBURG, Sept. 5.—Pittsburg and Cincinnati evened up on the two holiday games, Cincinnati winning in the morning and Pittsburg in the afternoon, each by a 2-to-1 score. The visitors broke a tie score in the thirteenth inning in the morning and won on a pass to Bohne, his steal of second, and errors by Wilson and Traynor.

Cooper held the Reds to four hits in the afternoon. In the seventh with a man on third and two out, his single drove over the winning run. Scores:

Morning game:

[illegible — box scores Cincinnati–Pittsburg, score by innings and summary]

Afternoon game:

[illegible — box scores Cincinnati–Pittsburg, score by innings and summary]

GIANTS DRAW CROWD.

[BY A. P. NIGHT WIRE.]

NEW YORK, Sept. 5.—The New York Nationals retained their position a game behind Pittsburg by dividing a double header with Boston today. Boston won the first game, 6 to 5, and the Giants the second, 5 to 3. Police officials estimated that about 25,000 persons could not get into the park. Several women fainted in the crush. Boston rallied in the first game and won after New York led by 4 to 0 in the sixth inning. The work of the Boston pinch hitters featured in the eighth. New York took the second game behind Shea, a recruit pitcher. He yielded thirteen hits but kept them scattered and was well supported.

First game:

[illegible — box scores Boston–New York, score by innings and summary]

Second game:

[illegible — box scores Boston–New York, score by innings and summary]

BUNCHED HITS WIN.

[BY A. P. NIGHT WIRE.]

BROOKLYN, Sept. 5.—Brooklyn won a double header from Philadelphia today, 3 to 1, and 8 to 4. Bunched hits gave Brooklyn the first contest. George Smith was knocked out of the box in six innings of the second game. Sedgwick allowed one hit in the last two innings.

First game:

[illegible — box scores Philadelphia–Brooklyn, score by innings and summary]

WESTERN LEAGUE.

At Omaha—Sioux City, 7-7; Omaha, 5-5.
At Tulsa—Wichita, 22; Tulsa, 5.
At Des Moines—St. Joseph, 7-3; Des Moines, 3-1.
At Oklahoma City—Joplin, 15-3; Oklahoma City, 5-6.

BARNES WINS GOLF CHAMPIONSHIP.

[EXCLUSIVE DISPATCH.]

GREAT NECK (N. Y.) Sept. 5.—Jim Barnes, open champion of America, defeated Jock Hutchison, British open champion, by a score of 5 and 4 in a thirty-six-hole contest for the championship of the world here this afternoon. Besides the title a purse of $2000 and a silver cup were at stake.

Barnes was 4 up on Hutchison at the end of the first eighteen holes of play and did not increase his advantage until after the ninth hole, which he won, making him 5 up.

The playing of both men disappointed a gallery of more than 2000 persons. The best card turned in was Barnes's 74, four strokes above par.

[illegible — continuation of Philadelphia–Brooklyn second game box score and summary]

CARDS TAKE TWO.

[BY A. P. NIGHT WIRE.]

ST. LOUIS, Sept. 5.—The Cardinals took both games from the Cubs today by a 4 to 3 score. The second game went only five minutes, due to rain. A heavy rain made a soggy field for the first game, which was completed in a drizzle.

First game:

[illegible — box scores Chicago–St. Louis, score by innings and summary]

Second game:

[illegible — box scores Chicago–St. Louis, score by innings and summary]

SEALS SPLIT HOLIDAY DOINGS WITH SEATTLE.

[BY A. P. NIGHT WIRE.]

OAKLAND, Sept. 5.—Seattle had an easy time with Couch and won the morning game here today from San Francisco, 8 to 0. He started by walking the first two men up, one of them scoring on a sacrifice, and in the eighth blew up, when four runs were scored on five hits. One of these was a home run over the left-field fence by Spencer. The Seals only got one man past second base.

San Francisco made up for its morning defeat by winning the afternoon game today from Seattle, 10 to 7, but found that Sacramento had approached one game nearer to first place as a result of beating Oakland twice. Sacramento is now only three games behind the league leaders. The Seals took the lead in the second inning this afternoon and Seattle was never able to catch up. Scores:

Morning game:

[illegible — box scores Seattle–San Francisco, score by innings and summary]

Afternoon game:

[illegible — box scores Seattle–San Francisco, score by innings and summary]

BEES TAKE SERIES BY DIVIDING WITH VERNON

[BY A. P. NIGHT WIRE.]

SALT LAKE, Sept. 5.—Vernon and Salt Lake split today's double-header, the visitors winning the first game 10 to 8, and the locals the second 10 to 5. The Tigers won their game by pounding Bromley in the early innings and the Bees did likewise to Mitchell in the second. The Bees won the series five games to four. The scores:

First game:

[illegible — box scores Vernon–Salt Lake, score by innings and summary]

Second game:

[illegible — box scores Vernon–Salt Lake, score by innings and summary]

SACS NICK OAKS FOR ANOTHER DOUBLE BILL

[BY A. P. NIGHT WIRE.]

SACRAMENTO, Sept. 5. — The Oaks were nicked for the fourth and fifth straight games by Sacramento here today, the first being won 6 to 5, and the second coming after a hard fight into the tenth inning with the score of 2 to 1. The morning game turned out to be one of the most interesting games of the series, with both of the two twirlers used by the two clubs getting into tight holes to be pulled out by spectacular fielding. A pitchers' duel between Jones and Niehaus kept the fans hot throughout the afternoon contest.

In the first meeting Red Brubaker knocked his second home run inside the lot. Two men were on. Pick got a home run over the right-field fence. The scores:

Morning game:

[illegible — box scores Oakland–Sacramento, score by innings and summary]

Afternoon game:

[illegible — box scores Oakland–Sacramento, score by innings and summary]

EL SEGUNDO ANNEXES STANDARD OIL TITLE.

Taking the odd game of a three-game series from Richmond, the El Segundo baseball team won the Pacific Coast title of the Standard Oil Company yesterday afternoon, letting the northerners down with the meager end of a 4-to-3 score. A handsome trophy, put up by R. J. Hannah was won by El Segundo. The score:

	R.	H.	E.
Richmond	3	6	0
El Segundo	4	9	1

Batteries — Bell and Duncan; Friene, Steen and Humphries.

DOWNEY WINS OVER WILSON.

(Continued from First Page.)

Downey to the ropes as the round ended, but Bryan had won by the proverbial mile.

USES SMELLING SALTS.

Wilson sat in his corner with a worried air. Plenty of cold water and the smelling salts relieved the situation and he was in good shape at the start of the second session. Downey came out of his corner and slashed into the champion, who was glad to go into a clinch at the first opportunity. Coming out of the embrace Downey forced the champion to the ropes.

He was too anxious, became careless and Wilson landed left and rights to the chin that stung a bit. Downey seemed unable to fight unless he telegraphed his blows and Wilson took advantage of this weakness. Still the champion was wary, feeling the Ohio lad would slip one over. He guarded his jaw carefully. Downey made him miss several blows, how, goodness only knows. For the first time Wilson took to leading, but he was slowed up by the slamming tactics of his adversary. The round was even.

REGAINS COMPOSURE.

At the end of this session Wilson had regained his composure. He came out with more or less of a determined look, but Downey wouldn't let him come in. The Columbus lad forced the fighting, but couldn't land anything effectively. Wilson set him back with a left and tried a "haymaker," which hadn't any "maker"—if it had landed. Downey's whole aim appeared to land a knockout. He played wide open, inviting Wilson to come in, but the champion refused.

Wilson finally woke up and won his first round in the fourth, not by superlative fighting, but by purely defensive tactics. He made Downey miss repeatedly. Finally Wilson was able to land and jarred Downey with a left smack to the chin, then repeated the dose as the bell sounded.

Downey came back and won the fifth session. His body punishment weakened the title-holder, who continually held in his effort to avoid punishment.

SIXTH ROUND WILSON'S.

The sixth was Wilson's. Twice he drove hard lefts to chin and right uppercuts to the body that stung and left their marks. The champion punished Bryan badly, the latter being smothered by blows from Wilson. Wilson seemed to believe this was the time for him to perk up and went after his foe.

Wilson was no more determined or anxious to win than Downey when the seventh opened. The champion came out expecting to take the lead but Bryan upset his plans by taking it away from him. This was one of the best rounds of the fight, if one calls it fighting. There was no choice when the bell sounded.

At this juncture the crod commenced to jeer the champion. This seemed to anger Wilson, who slid out of his corner with blood in his eye which he immediately transferred to the right optic of Bryan, cutting and blackning said member. Wilson kept boring in but received as good as he sent. Downey swung a right uppercut. If it landed this story would end right here. The round was even.

RUNS INTO CLINCH.

The one chance Wilson had of winning, cropped up in the tenth. After tumbling around the ring for most of the session, Downey tried a right swing, missed and turned completely around with his chin within easy range of Wilson's left. Wilson was so startled by the athletic performance of Downey that he failed to take advantage of it and Downey ran into a clinch.

When they were untangled Wilson sent a pippin into Downey's nose and that tender spot poured red. Wilson missed rights and lefts as Downey backed away. Bryan finally turned the tables and pounded Wilson all about the ring and finally annexed the round.

The tenth, eleventh and twelfth sessions were repetitions of the foregoing with the advantage all with Downey.

Mike McTigue gave Panama Joe Gans a beating in their 12-round struggle. For the first five rounds Gans was out in front but after that the Irishman drew away and gave the blackbird a walloping. In the seventh round McTigue had Gans reeling and for a while it looked as though the Celt was going to take the colored man with a knockout. It was easily the best fight on the program.

STANDING OF CLUBS.

PACIFIC COAST LEAGUE.

	W.	L.	P.c.		W.	L.	P.c.
S. Francisco	95	64	.597	Oakland	81	75	.519
Sacramento	92	67	.575	Vernon	82	76	.519
Los Angeles	90	67	.573	Salt Lake	62	93	.400
Seattle	87	69	.558	Portland	39	117	.250

Yesterday's Results.

Los Angeles, 8; Portland, 4 (first game).
Los Angeles, 9; Portland, 3 (second game).
Vernon, 10; Salt Lake, 8 (first game).
Salt Lake, 10; Vernon, 5 (second game).
Sacramento, 6; Oakland, 5 (first game).
Sacramento, 2; Oakland, 1 (second game).
Seattle, 8; San Francisco, 0 (first game).
San Francisco, 10; Seattle, 7 (second game).

Today's Games.

San Francisco at Los Angeles.
Vernon at Oakland.
Sacramento at Salt Lake.
Seattle at Portland.

NATIONAL LEAGUE.

	W.	L.	P.c.		W.	L.	P.c.
Pittsburg	80	51	.611	Brooklyn	69	65	.515
New York	80	53	.602	Cincinnati	59	73	.447
St. Louis	73	59	.553	Chicago	51	79	.392
Boston	70	60	.538	Philadelphia	44	88	.333

Yesterday's Results.

Cincinnati, 2; Pittsburg, 1 (first game).
Pittsburg, 2; Cincinnati, 1 (second game).
St. Louis, 4; Chicago, 3 (first game).
St. Louis, 4; Chicago, 3 (second game).
Boston, 6; New York, 5 (first game).
New York, 5; Boston, 3 (second game).
Brooklyn, 3; Philadelphia, 1 (first game).
Brooklyn, 8; Philadelphia, 4 (second game).

Today's Games.

Chicago at St. Louis.

AMERICAN LEAGUE.

	W.	L.	P.c.		W.	L.	P.c.
New York	80	47	.630	Boston	61	64	.488
Cleveland	80	50	.615	Detroit	63	71	.470
St. Louis	68	64	.515	Chicago	56	75	.427
Washington	66	67	.496	Philadelphia	45	81	.357

Yesterday's Results.

Detroit, 4; Chicago, 3 (first game).
Chicago, 6; Detroit, 5 (second game).
New York, 8; Boston, 0 (first game).
Boston, 8; New York, 2 (second game).
St. Louis, 12; Cleveland, 8 (first game).
Cleveland, 10; St. Louis, 5 (second game).
Philadelphia, 4; Washington, 3 (first game).
Washington, 7; Philadelphia, 1 (second game).

Today's Games.

St. Louis at Cleveland.
Washington at Philadelphia.
New York at Boston.

AMERICAN ASSOCIATION.

	W.	L.	P.c.		W.	L.	P.c.
Louisville	81	58	.583	Milwaukee	65	72	.474
Minneapolis	74	59	.556	St. Paul	66	74	.471
Kansas City	73	61	.545	Indianapolis	65	74	.467
Toledo	67	68	.496	Columbus	55	80	.407

Yesterday's Results.

Toledo, 6-3; Columbus, 5-2.
St. Paul, 1-6; Minneapolis, 10-4.
Indianapolis, 8-7; Louisville, 1-2.
Milwaukee, 7-5; Kansas City, 1-4.

Today's Games.

No games scheduled.

MURPHY-RUBIDOUX AGAIN.

"Dynamite" Joe Murphy of Oakland will get a second chance at Ad Rubidoux of Riverside in the main event of the weekly boxing show at Vernon tonight. A week ago Murphy was brought down from Oakland to give Rubidoux a battle. In the second round Rubidoux connected for a clean knockdown and from then on was never headed. Murphy claimed the first knockdown was accidental and asked for another chance. Tonight he gets it and there are many who believe he will give the Riverside battler a hard fight.

Buck Holley, veteran of many a battle at Vernon, will box Sailor Charley Hendricks in the semi-windup. Hendricks is the boy who surprised the fans by beating Charles Jenkisson in a bout at the L.A.A.C. a few weeks ago. Since then he has been boxing at San Diego and is said to have improved considerably.

Young Ketchell, hard-hitting lightweight, will give away a few pounds in weight and take on Mike O'Leary, a boy who has been meeting the 145-pounders.

Chet Neff and Young Papke have been matched for the third time. A few weeks ago Papke beat Neff, flooring the veteran several times. A week ago Neff turned the tables by giving Papke a man-size beating.

Casey Smith will meet Kid Hoppe at 125 pounds and Fred Sherman will meet Herb Ryan at 135 pounds. Soldier Graham and Jack Nelson, 145-pounders, will open the show at 8:30.

JANE THE GREAT IS VICTOR.

[BY A. P. NIGHT WIRE.]

HARTFORD (Ct.) Sept. 5.—Walter Cox, driving Jane the Great, today won the feature event of the grand circuit meeting at Charter Oak Park, finishing in front in the first two heats of the 2:08 division of the Greater Charter Oak stake. Emma Harvester won the third heat from Walnut Frisco in a close finish.

San Ardo had an easy time winning the free-for-all pace. John Henry gave Murphy's star pacer a stiff battle in the third heat, San Ardo winning by a narrow margin.

Silvie Brooke got the jump on Favonian in the stretch battle in the first heat of the 3-year-old event and won in a close finish. After that, however, Favonian was in front all the way.

KELLY SPRINGFIELD TIRES

We have seldom indulged in superlatives. Kelly quality has been so well established that it hasn't been necessary. Today, Kellys are better than ever, but their price has been materially lowered. Exhaustion of war-priced material and economies made possible in the new Cumberland Plant have brought down costs and this saving is being passed along to the user.

Now you can buy Kellys for the same prices you will have to pay for other tires that have always sold for less.

Kelly Cords are made in two types: the *Kant-Slip Tread* which offers a resistance to wet, slippery streets that makes skidding next to impossible, and the sturdy *Block and Button Tread.* Both are long mileage tires and sell for the same price.

Size	*Cord	Tubes
30x3½	$28.40	$3.35
32x3½	36.60	3.60
32x4	46.00	4.30
33x4	47.60	4.50
34x4	49.40	4.65
32x4½	53.00	5.45
33x4½	55.00	5.60
34x4½	55.40	5.80
33x5	65.40	6.65
35x5	68.00	6.95

*Kant-Slip or Block and Button Tread

Kelly-Springfield Tire Co.
Factory Branch:
1147 South Hope Street

JU
isn't a
like a S
SHA

"Built Lik
Skyscra

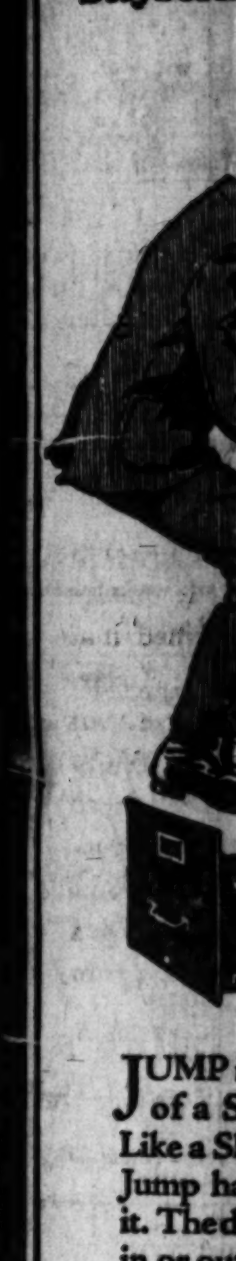

JUMP i
of a S
Like a Sk
Jump ha
it. The dr
in or out
If it is
it isn't a
scraper"
genuine.

Barn
Furnisher
729 S.
724-7
Los

Montgomery Bros.
Newest watch Elgin 12 size.
$20.00
Beautifully Engraved 20-year gold-filled case, Gold or Silver Dial. Fully warranted.

Times' Want

ELLY
KINGFIELD
RES

seldom indulged in
tives. Kelly quality
well established that
necessary. Today,
ter than ever, but
s been materially
ustion of war-priced
conomies made pos-
Cumberland Plant
own costs and this
g passed along to

buy Kellys for the
u will have to pay
that have always
for less.

ade in two types: the
which offers a resis-
ry streets that makes
possible, and the sturdy
Tread. Both are long
ill for the same price.

Cord	Tubes
28.40	$3.35
36.60	3.60
46.00	4.30
47.60	4.50
49.40	4.65
53.00	5.45
55.00	5.60
55.40	5.80
55.40	6.65
58.00	6.95

field Tire Co.
Branch:
Hope Street

Montgomery Bros.
Pocket watch
Eight 12 size.
$20.00

This new model is the latest example of modern style
—more than 10 different patterns of engraving to select from
—all extra thin model cases.
Montgomery Bros. Jewelers
Fourth and Broadway
Los Angeles
Established in 1891

Times' Want Ads are a service to readers. They are carefully classified and indexed. Thousands of people read them every day.

YANKEES SPLIT DOUBLE-HEADER.

Blank Boston in First; Karr Puzzles Them.

Babe Ruth Smashes Out One More Home Run.

White Sox Divide Honors in Double Detroit Bill.

[BY A. P. NIGHT WIRE.]

BOSTON, Sept. 5.—Ruth made his fifty-first home run in the ninth inning of the second game today. He hit high into deep centerfield bleachers against a strong wind. New York won the first game, 8 to 0, hitting Jones hard.

Boston won the second game, 5 to 2, Karr holding the League leaders to four hits. Score:

First game:

NEW YORK.	AB	R	H	O	A
Miller, cf	3	1	0	0	0
Pennock, ss	3	1	2	0	2
Roth, lf	3	0	0	2	0
Meusel, rf	3	0	0	1	0
Ruth, 1b	3	1	1	12	0
Ward, 2b	3	0	1	2	3
McNally, 3b	3	0	1	1	2
Schang, c	3	0	1	5	0
Shawkey, p	3	0	0	0	2
Totals	29	3	6	24	10

BOSTON.	AB	R	H	O	A
Lothrop, cf	4	0	1	1	0
Pratt, 3b	4	0	1	1	4
Mostil, lf	4	0	1	3	0
Pratt, 2b	4	0	1	1	4
McInnis, 1b	4	0	1	10	0
J. O'Neil, rf	3	0	0	1	0
Ruel, c	3	0	0	5	1
Jones, p	3	0	0	0	3
Vick, rf	1	0	0	0	0
Totals	34	0	6	27	12

Batted for Jones in 9th.

SCORE BY INNINGS.

New York	0	0	0	0	0	0	0	0	0	0
Boston	0	0	0	0	0	0	0	0	0	0

SUMMARY.

Errors—Miller, 2; McNally, Pratt, Ruel. Two-base hits—Pratt, 2; Mostil, Ruth, Shawkey. Double plays—Pennock to Ward to Pipp, 2; Pratt to Ruel to McInnis. Bases on balls—Of Shawkey, 1; Jones, 1. Struck out—By Shawkey, 1; Jones, 1. Stolen base—Ruth. Sacrifice hits—Ward, Shawkey. Left on bases—New York, 5; Boston, 5. Umpires—Hildebrand, Nallin and Hart. Time of game—1:50.

Second game:

NEW YORK.	AB	R	H	O	A
Miller, cf	4	0	0	2	0
Pennock, ss	4	0	0	1	3
Roth, lf	4	0	0	2	0
Meusel, rf	4	0	0	1	0
Pipp, 1b	4	0	1	12	0
Ward, 2b	4	0	1	2	4
McNally, 3b	4	0	1	1	2
Schang, c	4	0	1	5	0
Bush, p	2	0	0	0	2
Totals	34	0	3	26	11

BOSTON.	AB	R	H	O	A
Lothrop, cf	4	0	1	1	0
Pratt, 3b	4	0	1	1	1
Mostil, lf	4	0	1	1	0
Pratt, 2b	4	0	1	1	4
McInnis, 1b	4	0	1	10	0
J. O'Neil, rf	4	0	1	1	0
Ruel, c	4	0	1	5	0
Karr, p	3	1	1	0	3
Totals	35	2	8	27	8

Batted for Bush in 9th.

SCORE BY INNINGS.

New York	0	0	0	0	0	0	0	0	0	0
Boston	0	0	0	0	0	0	0	2	3	5

SUMMARY.

Two-base hits—Lothrop, J. Collins, Pratt, Ruel. Home runs—Ruth, Sacrifice hits—McNally, DeVormer, Foster. Double play—Mostil to Pratt. Bases on balls—Of R. Collins, 1; Quinn, 1; Karr, 1. Innings pitched—By Collins, 8 hits in 8 1/3 innings; Quinn, 0 in 1 2/3; Rogers, 1 in 1 inning. Struck out—By R. Collins, 4. Losing pitcher—R. Collins.

CHICAGO-DETROIT DUEL.

[BY A. P. NIGHT WIRE.]

DETROIT, Sept. 5.—Chicago and Detroit divided a double bill today, the visitors taking the morning game, 6 to 5 in the eleventh inning and losing in the afternoon, 4 to 3.

Spectacular fielding by the White Sox and the pitching of Kerr in all but one inning, featured the morning game. Wilkinson weakened in the eighth this afternoon, permitting the Tigers to overcome a two-run lead.

Morning game:

CHICAGO.	AB	R	H	O	A
Blommer, rf	4	0	1	1	0
Johnson, ss	4	0	1	2	3
Collins, 2b	3	1	2	2	3
Shealy, 1b	3	1	1	14	0
Falk, lf	4	0	1	3	0
Mostil, cf	4	0	1	4	0
Schalk, c	4	0	1	4	0
McClain, 3b	4	0	0	1	2
Kerr, p	3	1	1	0	3
Totals	37	6	9	33	10

DETROIT.	AB	R	H	O	A
Bush, ss	4	0	1	1	4
Jones, 3b	4	0	0	0	1
Cobb, cf	4	0	1	3	0
Veach, lf	4	0	1	2	0
Heilmann, rf	4	0	1	2	0
Flagstead, 2b	4	0	0	2	3
Morrett, 1b	4	0	0	9	0
Young, 2b	3	0	0	1	3
Holling, p	1	0	0	0	1
Leonard, p	1	0	0	0	0
Woodall, p	0	0	0	0	0
Oldham, x	1	0	0	0	0
Totals	38	3	4	20	12

Batted for Morrett in ninth.

SCORE BY INNINGS.

Chicago	1	1	0	0	0	0	0	0	0	6
Detroit	0	0	0	0	0	0	0	0	3	3

SUMMARY.

Two-base hits—Johnson, Blommer, Veach, Mostil, Jones. Three-base hits — Mostil, Kerr. Home runs—Collins (2,) Shealy, Schalk. Double play—Johnson to Collins to Shealy. Bases on balls—Of Kerr, 2; of Holling, 1; of Leonard, 1. Innings pitched—By Leonard, 6; to Holling, 3. Struck out—By Kerr, 1; by Holling, 1; by Leonard, 1. Losing pitcher—Holling.

Afternoon game:

CHICAGO.	AB	R	H	O	A
Blommer, rf	4	0	1	0	0
Johnson, ss	4	0	1	1	3
K. O'Neill, 2b	3	1	1	3	3
Shealy, 1b	3	0	1	11	1
Falk, lf	3	0	0	1	0
Mostil, cf	4	0	1	4	1
McClain, 3b	3	1	0	0	0
Schalk, c	3	1	0	6	0
Kerr, p	3	0	0	0	3
Totals	30	3	5	26	11

DETROIT.	AB	R	H	O	A
Young, 2b	4	0	1	2	3
Jones, 3b	4	0	0	1	2
Cobb, cf	4	0	1	3	0
Veach, lf	4	0	1	1	0
Heilmann, rf	4	0	1	1	0
Rice, rf	0	0	0	0	0
Miller, lf	0	0	0	0	0
Stanage, c	3	0	0	5	0
Bush, ss	3	0	0	1	3
Dauss, p	3	0	0	0	3
Totals	32	0	4	14	11

Batted for Wilkinson in ninth.
Batted for Morrett in eighth.

SCORE BY INNINGS.

Chicago	0	0	0	0	0	0	0	0	3	3
Detroit	1	0	0	0	0	0	0	0	0	1

SUMMARY.

Errors—S. Collins, Morrett (2.) Two-base hit—Heilmann. Three-base hit — Williams. Stolen bases—Johnson, Wilkinson, R. Collins (2.) Sacrifice hit—Falk. Bases on balls—Off Wilkinson, 4; of Cole, 2. Struck out—By Wilkinson, 2.

SENATORS SPLIT EVEN.

[BY A. P. NIGHT WIRE.]

PHILADELPHIA, Sept. 5.—Washington divided a double bill with Philadelphia today. The scores were 4 to 3 and 7 to 1. In the morning game Hasty outpitched Johnson, the contest going eleven innings. Hasty helped to win his own game by good work at the bat.

Rommel was hit hard enough in the early innings of the afternoon game to give the Senators a commanding lead and was finally succeeded by Naylor in the third. Johnson, Miller and Gharrity each got a home run.

Morning game:

WASHINGTON.	AB	R	H	O	A
Rush, ss	4	0	1	2	4
Milan, cf	5	0	2	1	0
Judge, 1b	5	0	0	12	1
Rice, rf	5	0	2	1	0
Miller, lf	4	2	1	1	0
Harris, 2b	3	0	1	1	3
Shanks, 3b	3	0	1	0	1
Picinich, c	4	0	1	4	0
Johnson, p	3	0	1	1	2
Totals	36	3	10	30	10

PHILADELPHIA.	AB	R	H	O	A
Witt, lf	3	0	0	2	0
Dykes, 3b	4	0	0	1	2
C. Walker, lf	3	0	0	1	0
Perkins, c	3	0	0	1	1	0
Collins, cf	4	0	1	2	0
McCann, 2b	3	0	1	0	2
Galloway, ss	3	0	1	2	3
J. Walker, 1b	3	0	1	10	1
Hasty, p	4	2	2	1	1
Totals	41	4	11	33	11

Runs out when winning run scored.

SCORE BY INNINGS.

Washington	0	1	0	0	0	0	1	0	1	0	3
Philadelphia	0	0	0	0	0	0	1	0	0	0	1

SUMMARY.

Errors—Picinich, C. Walker, Collins. Two-base hits—Harris (2,) Dykes, Hasty. Home runs—Witt, Sacrifice hits—Miller, Harris (2.) Johnson (2.) Double play—Witt to Perkins. Bases on balls—Off Hasty, 1; off Johnson, 2. Struck out—By Johnson, 3; by Hasty, 4.

Afternoon game:

WASHINGTON.	AB	R	H	O	A
Rush, ss	5	2	1	3	3
Milan, cf	4	0	1	1	0
Judge, 1b	3	0	0	10	0
Rice, rf	4	1	1	4	0
Miller, lf	4	0	1	2	0
Harris, 2b	4	0	0	1	5
Shanks, 3b	4	0	1	0	2
Harris, c	3	0	1	5	0
Mogridge, p	3	1	1	1	2
Totals	33	1	7	27	12

PHILADELPHIA.	AB	R	H	O	A
Witt, lf	4	0	0	0	0
Dykes, 3b	4	0	0	0	4	1
C. Walker, lf	3	0	1	2	0
Perkins, c	4	0	2	6	0
Johnson, cf	4	0	2	2	0
McCann, 2b	4	0	0	2	2
Galloway, ss	3	0	0	2	3
J. Walker, 1b	3	0	1	10	0
Rommel, p	1	0	0	0	1
Naylor, p	2	0	0	0	2
Totals	30	1	4	27	14

SCORE BY INNINGS.

Washington	1	2	3	4	5	6	7	8	9	10	7
Philadelphia	0	1	0	0	0	0	0	0	0	0	1

SUMMARY.

Two-base hits — J. Walker, G. Walker, Milan.

OLYMPIC CLUB IS FOOTBALL WINNER.

[BY A. P. NIGHT WIRE.]

SAN FRANCISCO, Sept. 5. San Francisco's first club football game of the 1921 season was won by the Olympic Club today from the U.S.S. New York team, 22 to 0. The game was featured by the forward passing of Dobson, Olympic back.

Home runs — Johnson, Miller, Gharrity. Stolen bases — Judge, Sacrifice hits — Miller (2.) Double plays—Judge to Harris to Judge, Naylor to Peckinpaugh to Harris to Judge, Naylor to Peckinpaugh to J. Walker. Bases on balls—Of Rommel, 2; off Naylor, 2; off Mogridge, 2. Innings pitched—By Rommel, 3; by Naylor, 6. Struck out—By Rommel, 2; by Naylor, 1; by Mogridge, 2. Losing pitcher—Rommel.

ST. LOUIS-CLEVELAND SPLIT.

[BY A. P. NIGHT WIRE.]

CLEVELAND, Sept. 5.—Cleveland and St. Louis broke even today, Cleveland winning the morning game, 10 to 5, and losing in the afternoon, 12 to 5. Smith's batting was responsible for the morning victory while his stick work this afternoon kept the champions in the lead until the seventh when St. Louis made six consecutive hits and won. Cleveland ran out of pitchers in the afternoon, Manager Speaker finally having to call on Henderson, a college recruit from Texas. Scores:

Morning game:

ST. LOUIS.	AB	R	H	O	A
Tobin, cf	4	1	1	1	0
Gerber, 3b	4	1	1	1	2
Sisler, 1b	4	0	1	11	0
Severeid, c	4	0	1	4	0
Severeid, rf	4	0	0	0	0
Gerber, ss	4	0	0	2	3
Johnston, lf	4	0	0	1	0
Jacobson, rf	4	0	0	1	0
Bayne, 2b	4	0	0	2	3
Davis, p	0	0	0	0	0
Totals	36	2	4	24	8

CLEVELAND.	AB	R	H	O	A
Jamieson, lf	4	1	1	1	0
Wambsganss, 2b	4	1	1	2	3
Speaker, cf	4	1	1	2	0
Smith, rf	4	1	1	1	0
O'Neill, c	4	0	1	5	0
Sewell, ss	4	0	1	2	3
Fabrique, 1b	4	0	0	10	0
Mails, p	3	0	0	0	2
Bagby, p	0	0	0	0	0
Totals	35	5	6	27	8

Batted for Shocker in 8th.

SCORE BY INNINGS.

St. Louis	1	0	0	0	0	0	0	1	0	2
Cleveland	0	0	0	0	0	0	5	0	x	5

SUMMARY.

Errors—Smith, Gerber. Two-base hits—Smith, Gerber, Wambsganss. Three-base hits—Gerber, Speaker. Home runs—Smith, Williams. Stolen bases—Gerber. Sacrifice hits—Gerber, Smith. Double plays—Sewell to Wambsganss to Johnston; Kolp to Middleton to Sisler; Middleton to Gerber. Bases on balls—Off Kolp, 2; Davis, 3; Ehle, 1; Morton, 2; Bagby, 1; Kolp, 3; Davis, 1 2-3; Bayne, 1 1-3; Ehle, 3 1-3; Morton, 2 2-3; Sanders, 1. Struck out—By Ehle, 1. Winning pitcher—Kolp. Losing pitcher—Morton.

WALLOP TWO TEAMS IN ONE SHORT AFERNOON.

San Pedro Merchants' slugging baseballers won two games yesterday afternoon at San Pedro, defeating the Los Angeles Shipbuilders 9 to 0 first, and finishing off with the Don Lee nine for dessert, 5 to 3. A three-bagger by Perez and a homer by Rasseir broke up a 3-to-3 tie in the last frame of the second game, putting the San Pedro team on top. The scores:

	R.	H.	E.
L. A. Shipbuilders	0	5	2
San Pedro Merchants	9	11	1

Batteries—Batthun and Duberry; Morris and Perez.

	R.	H.	E.
Don Lee	3	6	1
San Pedro	5	6	0

Batteries—Linsay and Leake; Perez and Perez.

NINETY TEAMS IN BIG RIFLE EVENT.

[BY A. P. NIGHT WIRE.]

CAMP PERRY, O., Sept. 5.—Sixty events are on tomorrow's program for the opening of the National Rifle Association matches. Ninety teams will compete.

Entries for tomorrow's events include 535 in the auto ordnance match; 562 in the Sigmund Elsner match; 750 in the Leech cup match, and 589 in the Remington match.

ANGELS CRAWL UP ON SEALS.

(Continued from First Page.)

Gingiardi's single, a triple by Krug, McAuley's fumble and a single by Wolfer. By that time Reinhart was established, and for the next eight rounds laid on the whitewash so thick that they didn't need a bath before leaving for home.

Los Angeles tied in the home half, Scott lasting quick. When it became apparent that this particular pitcher might never retire a batter McCredie sent in Ellison. Not only was Scott wobbly, but his support was poor and he did not know the science of holding runners on. Thus Rip King was forced to make a series of forward passes, most of which arrived to late. Gramtham's bobble gave Statz life at first, and he stole second, pausing just long enough to flap his wings before stealing third. McAuley reached first and Statz streaked across the plate when Gratham splashed a low throw among Poole's clean, cold feet. Carroll singled infield, McAuley taking third.

Scott then showed his lack of culture by balking McAuley across the plate and Carroll to second. Scott walked Sandow Griggs and himself at the same time. Ellison pitching, a passed ball put Dixie on third and he scored when Crawford forced Griggs. Nihoff filed, McCabe singled and was forced. Los Angeles picked up one in the third, and Statz showed us a fine burst of speed in the fourth. He beat out a bunt and was sacrificed by McAuley, Carroll sacrificed, King to Poole, and Statz high-stepped in from second. Poole returned the ball to King as fast as possible. True, the throw was wide, and pulled Rip over on his battered face. But Statz had the play beat anyway and came in standing straight up like a true and tried soldier.

Portland filled up the bases in the eighth without getting anybody across, but this caused the Angels to take alarm, and they rang the clock three times in the same round.

Billy Phyle came here suffering from ptomaine poisoning, but this series made him forget it.

Some critics have it figured McCredie is hatching a team which will be a winner next season. Mac ought to hatch out a team. He has enough eggs.

Now is the time for all loyal citizens to turn out and rass Frisco. The score:

PORTLAND.	AB	R	H	O	A
Gentz, cf	4	0	1	2	0
Griggs, 2b	4	0	0	4	3
King, ss	4	0	1	4	6
Cox, rf	4	0	1	4	0
Poole, 1b	4	0	1	12	0
Wolfer, lf	4	0	1	2	0
Gratham, 3b	4	0	0	1	2
Fisher, c	4	0	0	4	1
Reinh't, p	3	0	0	0	3
Pillette, p	1	0	0	0	0
Totals	35	0	4	27	15

LOS ANGELES.	AB	R	H	O	A
Statz, cf	5	2	3	2	0
McAuley, ss	4	0	1	2	4
Carroll, lf	4	0	1	1	0
Griggs, 1b	3	1	0	12	0
Crawford, rf	4	0	1	1	0
Nihoff, 2b	4	0	1	2	3
McCabe, 3b	3	0	1	1	1
Manage, c	3	0	0	3	0
Thomas, p	1	0	0	0	2
Davis, p	0	0	0	0	0
Andrews, x	1	0	0	0	0
Baldwin, z	1	0	0	0	0
Totals	35	3	6	24	10

Ran for Manage in 9th.

SCORE BY INNINGS.

Portland	0	0	0	0	0	0	0	0	0	0
Base hits	0	0	0	0	0	0	0	0	0	4
Los Angeles	0	0	1	0	0	0	0	0	0	3
Base hits	0	0	1	0	0	0	0	0	0	6

SUMMARY.

Errors—Gratham, 2; McAuley, 2; McCabe. Three-base hit—King. Two-base hits—Meusel, Statz. Stolen bases—Poole, Statz, 2; McAuley, Gentz, Carroll, Cox, 2; King. Sacrifice hits—McAuley, 2; Carroll. Struck out—By Reinhart, 4; Ellison, 1. Bases on balls—Off Reinhart, 2; Scott, 1; Ellison, 2. Runs responsible for—Reinhart, Scott, 1; Ellison, 4. 1 hit, 2 runs, 2 at bat of Scott in 9th inning. Charge defeat to Ellison. Double plays—Gratham to Poole; King unassisted. Wild pitch—Reinhart. Passed ball—King. Balk—Scott. Umpires—Flynn and Rasen. Time of game—1hr. 55m.

Second game:

PORTLAND.	AB	R	H	O	A
Gentz, cf	4	0	1	1	0
Griggs, 2b	4	0	1	1	0
King, ss	3	0	1	4	2
Cox, rf	3	0	1	0	0
Poole, 1b	3	0	1	0	14
Wolfer, lf	3	0	0	0	0
Gratham, 3b	3	0	1	2	0
Fisher, c	3	0	1	3	0
Reinh't, p	2	0	0	0	2
Ellison, p	0	0	0	0	0
Totals	30	0	7	11	18

LOS ANGELES.	AB	R	H	O	A
Statz, cf	4	1	1	1	0
McAuley, ss	4	0	1	1	3
Carroll, lf	3	0	1	1	0
Griggs, 1b	4	0	1	10	0
Crawford, rf	4	0	1	1	0
Nihoff, 2b	4	0	0	3	3
McCabe, 3b	3	0	1	1	2
King, c	3	0	0	4	1
Baldwin, c	0	0	0	0	0
Scott, p	0	0	0	0	0
Reinhart, p	0	0	0	0	0
Totals	34	1	6	12	9

SCORE BY INNINGS.

Portland	0	0	0	0	0	0	0	0	0	0
Base hits	0	0	0	0	0	0	0	0	0	7
Los Angeles	0	0	0	0	0	0	0	0	1	1
Base hits	0	0	0	0	0	0	0	0	1	6

SUMMARY.

Errors—Gratham, 4; Mokuley, 2; McCabe. Three-base hit—King. Two-base hits—Meusel, Statz. Stolen bases—Poole, Statz, 2; Meusel, Gentz, Carroll, Cox, 2; King. Sacrifice hits—McAuley, 2; Carroll. Struck out—By Reinhart, 4; Ellison, 1. Bases on balls—Off Reinhart, 2; Scott, 1; Ellison, 2. Runs responsible for—Reinhart, Scott, 1; Ellison, 4. 1 hit, 2 runs, 2 at bat of Scott in 9th inning. Charge defeat to Ellison. Double plays—Gratham to Poole; King unassisted. Wild pitch—Reinhart. Passed ball—King. Balk—Scott. Umpires—Flynn and Rasen. Time of game—1hr. 55m.

SPEAKER SUSPENDS CALDWELL; NO PAY.

[BY A. P. NIGHT WIRE.]

CLEVELAND, Sept. 5.—Ray Caldwell, a veteran pitcher of the American League, has been indefinitely suspended without pay, Manager Tris Speaker of the Cleveland club, announced today, for failure to keep in condition.

Less Than 5 Cents a Day! Figure it Out Yourself!

Y.M.C.A. Membership

SPECIAL OFFER FOR SEPTEMBER

—*Only $6 for men over 21.*

—*Only $5 for men 18 to 21.*

Including all the joys of

—*Gymnasium*
—*Shower Baths*
—*Handball Courts*
—*Swimming Pool*
—*Social Privileges*

Play—
Hand Ball
Basket Ball
Volley Ball
Indoor Baseball

Use the "New Swimming Hole"
—*Sanitary*
—*Invigorating*
Phone 10822

CENTRAL Branch
Y. M. C. A.
715 So. Hope St.

STORE NOW OPEN ALL DAY SATURDAYS

NEW STYLE-THOUGHTS FOR FALL ORIGINATED AND COPYRIGHTED BY

FASHION PARK

ARE REVEALED IN THE ADVANCE SHIPMENTS NOW ARRIVING

AND WHEN YOU SEE THE NEW PATTERNS AND FABRICS—THE NEW MODELS—MANY OF THEM HANDSOMELY SILK LINED—AND THE NEW VALUES AT

$50

YOU'LL AGREE THEY ARE WONDERFUL STIMULANTS OF PUBLIC CONFIDENCE.

SO DROP IN AND SEE THEM—WHETHER OR NOT YOU ARE READY TO PURCHASE.

"Desmond's"
SPRING NEAR SIXTH

New prices and Pierce-Arrow value

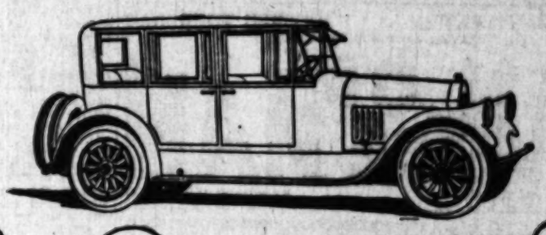

Pierce-Arrow

The announcement of price reductions amounting on some models to $1000, must be of decided interest to any man who considers—

That the engineers who are today responsible for Pierce-Arrow mechanical fitness are the very ones who twenty years ago launched the car, and who have since developed it every step of the way;

That three years ago these engineers produced the Dual Valve engine and made the strongest possible claims as to the power, flexibility and economy of that engine;

That 6,000 users have since tried the Dual Valve engine and their verdict justifies and upholds the engineers;

That not content with this the engineers have improved and refined the Dual Valve engine in many ways, and that the designers have been skillful at expressing the power and elasticity of the car in the low graceful lines of its bodies.

BUSH

William R. Bush
Los Angeles
San Diego

Theaters — Amusements — Entertainments

GRAUMAN'S RIALTO— THE WORLD'S MOST BEAUTIFUL LITTLE THEATER

GRAUMAN'S RIALTO BROADWAY NEAR 8TH

GLORIA SWANSON 5th WEEK FINAL 5 DAYS in ELINOR GLYN'S "The GREAT MOMENT"

Note: MILTON SILLS, leading man and noted matinee idol, appears in person Weds. 7:15 and 9:15. ELINOR GLYN, world-famous writer, Thurs. & Fri., 7:15 and 9:15. Coming—Sunday, "Experience."

GRAUMAN'S RIALTO ORCHESTRA - BURLAND AT THE WURLITZER

GRAUMAN'S MILLION DOLLAR THEATER— BROADWAY AT THIRD

GRAUMAN'S MILLION DOLLAR THEATER COME IN—IT'S Paramount Week!

Adolph Zukor, Jesse L. Lasky, Cecile DeMille: This is Paramount week, an international event made possible by your combined efforts in making only high grade artistic productions. Permit me to congratulate you especially, Mr. Lasky, to whom this great week is dedicated. (Signed) SID GRAUMAN.

ROSCOE (FATTY) ARBUCKLE IN GASOLINE GUS

His latest, funniest and wholesomest. Cast includes LILA LEE, who appears in person with Lois Wilson, Wed., 7:15 and 9:15. Mildred Harris appears in person Thursday, same hours.

11:15 to 11:15 daily.

GRAUMAN'S SYMPHONY ORCHESTRA—MISCHA GUTERSON, CONDUCTOR HENRY MURTAGH AT THE MIGHTY WICER WURLITZER

TALLY'S BROADWAY— 833 S. Bdwy.

TALLY'S BROADWAY NOW CONWAY TEARLE in His Newest Starring Vehicle "Afraid of His Wife" Comedy News Events Music THE "FIGHTER" 833 SOUTH BDWY.

VERNON ATHLETIC CLUB—

BOXING TONIGHT

MAIN EVENT

AD RUBIDEAUX vs. "DYNAMITE JOE MURPHY"

SEMI-WIND-UP

BUCK HOLLY vs. CHARLEY HENDRICKS

FIVE HIGH-CLASS PRELIMINARIES.

Doyle's, 32d and Santa Fe—Gallery, $1.00; Reserved Section, $2.00, $2.50 and $3.00. Including War Tax. Section reserved for ladies. Take Santa Fe cars east on Seventh, or Vernon Ave. Cross-town.

MAJESTIC THEATER— MATINEE TOMORROW, 2:15 Mats. Sun., Wed. and Sat., 25c and 50c. Eves., 25c to $1.

THIRD BIG WEEK Thomas Wilkes Presents William A. Brady's Comedy Triumph

"THE RUINED LADY"

With MARY NEWCOMB and EDWARD EVERETT HORTON

MOROSCO THEATER— MATINEE THURSDAY OLIVER MOROSCO PRESENTS

TAILOR-MADE MAN

MATINEES, 10c TO $0c. EVENINGS, 10c TO $1.00

WASHINGTON PARK

BASEBALL

San Francisco vs. Los Angeles

Tomorrow—Game Called 2:30

MISSION THEATER— Broadway at 9th

DOUGLAS FAIRBANKS In His Stupendous Success "THE THREE MUSKETEERS"

To fully enjoy this production it is essential you come at starting hours: 11 a.m.—1:20 p.m.—3:55 p.m.—6:30 p.m.—9:05 p.m.—

PANTAGES VAUDEVILLE— 7th St. at Hill

CONTINUOUS—1 TO 11 P. M.

THE WHIRL OF MIRTH, with Roe Reaves, Will Jarvis and the dancing beauties. SENATOR MURPHY, direct from Washington. JUDSON COLE, the talkative magician. THE MELODY MAIDS in a vaudeville symphony. MURDOCH & KENNEDY, recruits from musical comedy. BAGGOTT & SHELDON, two aces of clubs. PANTAGES SCREEN REVIEW. Special super feature. C. Gardner Sullivan's five-reel film drama, "GOOD WOMEN."

PANTAGES BROADWAY

NOW PLAYING—CONTINUOUS 1 TILL 11

"THE BLUE WHALE," with HENRY SHERR

Also First Los Angeles Showing of NEAL HART in "BLACK SHEEP."

GARRICK Bdwy. at 8th 20c and 30c Children 10c | THOMAS MEIGHAN "THE CONQUEST OF CANAAN"

ALHAMBRA THEATER— Hill Near 7th

WALLACE REID In His Latest Success "THE HELL DIGGERS"

CINDERELLA ROOF Sixth and Olive

Dance, Dine and—LIVE! No Place Like It Anywhere Rudy Wiedoeft's "Californians"

DE LUXE THEATER OFF. WESTLAKE PARK | Today WM. S. HART in "The Whistle" CONTINUOUS 1:15 TO 10:30 P.M.

BURBANK THEATER— Main at 6th

SPARKLING WITH PRETTY GIRLS! MUSICAL COMEDY SUPREME! HI JINKS REVUES COMPANY OF 60 AL and LOIE BRIDGE

REVIEWS.

"QUEEN OF SHEBA."

SPECTACLE OF ROMANCE HAS GREAT RECEPTION.

By Edwin Schallert.

With gusts of emotion, blasts of drama and a perfect sirocco of spectacular investiture, the "Queen of Sheba," long hailed as the de luxe venture into the domain of historical romance, swept across the screen last night at Philharmonic Auditorium. A picture of torrid embellishments, it received a heated welcome from an audience notable for its size and its personalities.

There were fanfares of applause, which went to individual stars, notably Betty Blythe, and to the action of such climaxes as the chariot races which might rival those of "Ben Hur" on the stage, and the battle scenes which echo to a greater or less degree D. W. Griffith's festival of carnage in the Babylonian episode of "Intolerance."

Fresh stimulus to the imagination wrested with the daily routine of the every day on the screen certainly is to be found in the "Queen of Sheba." The picture extolls romance to the heights. It contains love scenes that have been rarely paralleled in pictures. It reaches some beautiful highlands of art in the visualizing of a remote era in civilization, with its color and pageantry, and pillared magnificence of settings. The eye can hardly grasp the details of its richness at one beholding. The effect is one of dizzying beauty, but the quick transitions to sequences of action relieve the sense of surfeit.

Certainly Miss Blythe and Fritz Lieber are to be credited with a great share in the romantic charm of this picture. There is no doubt that "Sheba" has invested its featured actress with an imperishable crown of excellence for her portrayal of a regal heroine. Her emotion is superlative in its sweep and power, yet she never allows her fervid inspiration to overbalance her queenly poise. And though she is exotic, one might say—to the last bead, she never evidences the least hint that she is grasping at fame through any purely sense appeal. Uppermost in her mind is apparently the queenly prerogative, rather than the womanly even in the scenes with Solomon.

Certainly there has rarely been a more gorgeous panoply of costuming in any picture. There is little wasted in overdressing, however. There are moments when one thread less might be disastrous.

But there is nothing offensive about any of the diaphonous attractions of this picture, for the perspective is well maintained, except in some of the subtitles and the cheaper bits of intrigue, which savor of modernity.

The close of the story has the fine quality of a spiritual appeal—King Solomon, the man, chastened by his love for Sheba, Sheba beautified through her devotion to her son and her remembrance of the father. The clash and clamor of the battle for that son furnish a magnificent foreground for the glowing twilight of the final scenes of romance.

Lieber's Solomon is an ascetic and a visionary. Some of us may have a different view of the biblical king, but at the same time there is a peculiar power in Cassius-like personality that Lieber gives him.

There are few if any faults to find in the general casting. Some of the most convincing interpretations are by Genevieve Blinn, Joan Gordon, George Siegmann, G. R. Nye and others. Pat Moore as the royal child is a delight.

A picture of lavish spectacular appeal, the "Queen of Sheba" offers much to allure the eye and the imagination.

ARBUCKLE CHEERS GRAUMAN AUDIENCE.

A flivver with speed at the finish—that's about the closest automobilic simile that will fit Roscoe Arbuckle's humorous jaunt in "Gasoline Gus" this week at Grauman's. It starts in low but manages to wiggle along very nicely when Roscoe steps on the plot's tail and manages to be himself.

You're always sure of laughs with "Fatty" on the screen, and he offers you some of his very best slapstick at moments in his new picture. But the greatest howls are at the finish. These happen when, after many delays and much depression of spirit, Arbuckle registers a rich man, because his oil gusher comes in.

By this you will know that the story is laid in Texas. You will also know that it concerns a bunko speculation deal. Which isn't new, and doesn't make especially handsome plot material, especially for Arbuckle who thrives best when he has less dramatic intrigue to bother about.

But he gives you a character vivaciously ponderous as the village post, who runs a garage, plays a trombone, and loves the ladies. He is large enough to fit the dimensions of his role, which he interprets with his plenty of dash. The Arbuckle objective is never comfort when swiftness is desirable.

Lila Lee is a perfect picture of village charm as Sally, who operates the "town cafe." Others in the film are Charles Ogle, Theodore Lorch, Wilton Taylor, Fred Huntly and Knute Erickson.

In his prologue Sid Grauman has evolved a savory impression of a hash house—an exact duplicate of the feature's food emporium. As I've said on previous occasions I'm not especially strong for looking at pool halls, bar-rooms, hash-houses, etc., on the stage, but there may be those that are.

Music Show and Western.

"Oklahoma Bob" Albright's Broadway Follies company in "The Blue Whale" and a first-run feature, "Black Sheep," featuring Neal Hart, just about equally share honors on Broadway Pantages bill this week. Henry Sherr, as Abie Cohn, and Ruth Albright, as a beach vamp, are principal funmakers in the musical show. Frank Samuels, Bob Albright, Minor Reed, Miss Ethel Grey and others all help in the amusement.

Mr. Albright sings some favored numbers, and it seems the more he does the better he is liked. Joe Kemper is well received.

Neal Hart is very successful in "Black Sheep." The story depicts the war in the old "West" between the sheep and cattle men.

She's Busy, We'll Say.

When the Hollywood Community Players get into action again they will have as one of their number no less gifted a young lady than Margaret Loomis. Miss Loomis is earnestly applying herself to the problem of "how to live on twenty-four hours a day." She is playing roles in two pictures, in addition to rehearsing on the stage.

ENTICING .. IN .. EXOTIC .. BEAUTY.

"Queen of Sheba" at Auditorium.

Betty Blythe and Fritz Lieber.

Problem Play Without Bosh at Pantages.

Through the filter of celluloid bosh, occasionally seeps a play that presents problems, doesn't attempt to solve many of them, points out a moral, pleases the audience, and makes no effort to have the heroine and the hero meet together at the end. This is what happens in "Good Women" at the Pantages this week.

The particularly notable thing about "Good Women" is that it has not the usual happy ending. It holds a sensible, satisfying ending that any censor would approve, but still it has a wallop that puts ordinary bootleg to shame. She doesn't marry the man. She doesn't have to. You are better satisfied that she doesn't.

Rosemary Theby in the lead presents one of the best pieces of acting in her career. Every move she makes connects with another in the picture and her actions are just a series of poses, each one artistic.

The other characters are good, in places well above the average. Hamilton Revelle as an arrogant, egotistical lover is delightful in his absurdity. Arthur Stuart Hull is not as strong as he might be in his part, but he shows the average man's weakness in a pleasing way which leaves you pitying him.

Turning to the vaudeville portion of the bill, let it be asked if any show is complete without a ripping humorous reference to "The Four Horsemen?" At least, recently, no variety house has left it out and the audience always goes into convulsions over the mispronounciation. They did it at the Pantages yesterday and they probably will again today with the same results.

Judson Cole starts off the most poorly of any act on the bill, with the exception of a couple of club jugglers who end the same way, but Judson comes in strong at the end and is appreciated. He is a magician, but lives it down with a very clever line and his talk far outshines his tricks, which is undoubtedly what he wants. Tech Murdock and Iris Kennedy are a pleasing couple in a song and dance number. Baggett and Sheldon throw hats and things around to the gasps of elderly ladies down front, and Senator Murphy talks on topics of the day.

The bill is seasoned with two musical acts. If any one in the rear of the theater watched Poole's Melody Maids it might be thought that it was a deaf and dumb act. The little lady singing the leads needs Tanlac for her voice as it can scarcely be heard in the middle of the house. Roe Reaves has the other girl act and between barber shop harmonies, his beauties sing a few delightful songs.

LLOYD TABULATES EFFECTS OF COMEDY.

"After looking at moving-picture comedies for many years," said Harold Lloyd yesterday, "I have decided that it is possible to measure the length, breadth and thickness of merriment. For instance, some funny incidents on the screen are more comical than others. So we have to employ some means of measuring laughter."

After which the comedian produced the following table:

Four smiles—One titter.
Two titters—One giggle.
Five giggles—One equine giggle (horse laugh.)
Two equines—One hyena laugh.
Three hyenas—One snort.
Three snorts—One roar.
Two roars—One howl.
Two howls—One scream.
Twelve screams—One first-class case of hysterics.
Two hysterics—Knock 'em dead.

SUPER-FESTIVAL OF TONE AT "POP" CONCERT

With the aid of Mischa Guterson, Sid Grauman has planned and rehearsed a concert that will be distinctive in local musical records—"Robespierre," the French number written by Litoff; "Samson and Delilah," by Saint-Saens; "Finlandia," by Sibelius; "Valse Triste," also by Sibelius and other compositions will be played.

The regular Grauman orchestra will also be augmented by the addition of several instruments.

Real Variety in Neilan's "Bits of Life."

Backgrounds of four different corners of the globe are duplicated in "Bits of Life," Marshall Neilan's picture soon to be released. In a number of instances special scenes in distant countries were photographed by foreign representatives under Mr. Neilan's cabled directions and shipped to this country to be matched into the scenes of "Bits of Life."

The eastern and western seaports of the two hemispheres play an important part in the production. In the Western Hemisphere various situations were filmed in New York City. Upon completion of these scenes the company journeyed to the other end of the continent, and in Los Angeles and San Francisco further incidents in the stories were photographed.

On the Eastern Hemisphere, the extreme eastern port of Hongkong plays an important part in one of the stories of which there for four in "Bits of Life." Actual scenes of this seaport are woven into the close-up reproduction staged in Hollywood, lending further variety in atmosphere. A continental unnamed city, obviously on the other coast of Europe, adds still another locale, in which picturesque foreigners unfold a mysterious tale.

As for characters, the New York resident of Central Park, west of the Bowery, the Chinese coolie and the Oriental princess, the mysterious Hindu and the polished royalty of the continent, the crooks of the American metropolis and the Americanized merchant of San Francisco's Chinatown, are pictured in a kaleidoscopic introduction of types from all parts of the world.

Satire, comedy-drama, melodrama and farce are presented in the four episodes, each of which offers a distinct plot. Scenes typical of a half-dozen nations are woven into the stories. Humor, romance, tragedy and pathos are injected in situations that in theme and general construction are as wide apart as the four seaports with which the stories deal.

HIGH JINKS REVUE IS ANKLEISH AFFAIR.

Fifty dainty ankles peeking out from under the plush curtain announced emphatically yesterday that "Champagne and Oysters" was about to be served as the new musical comedy offering of the Hi Jinks Revue at the Burbank. The ankles constitute one of the attractions of the members of the beauty chorus, who revealed themselves not only as gifted dancers, but as singers of considerable class.

Al and Loie Bridge headlined the cast of clever performers. The young-old couple, seen in characterizations that strike a new note with each new weekly production, have become exceedingly popular. Their appearance is the cue for generous applause.

Musical numbers mingled with the rapid fire dialogue, and the comedy situations of the new show are very much to the laugh.

ALL-BOY CASTS IN NEW TWO-REELERS.

Freddie Crocker, a kid actor, who played the midget in the Campbell comedies, is soon to be featured in a series of two-reelers, in which he will appear as a street waif. The supporting cast will be composed altogether of boys.

Though but 8 years of age, Freddie has been working in pictures for four years. He has appeared with Max Linder, Vivian Rich, Anita Stewart, "Smiling" Billy Jones, Madlaine Traverse, Jane Ranking and in several Selig productions.

In the picture unit will be every type of American boy from the effete to the pugnacious, not to speak of the smiling darky with the ivory-white molars.

RICHARD DIX PROPOSES.

Richard Dix, Goldwyn leading man, has a new title—"the great proposer." Mr. Dix has been in only one picture in which he did not propose marriage to the leading lady. Helene Chadwick has been the object of his avowal three times. Leatrice Joy, May Collins and Colleen Moore once each. Yet with all these proposals to his credit, Richard remains a bachelor!

FLASHES.

"FIGHTER" WINS.

CONWAY TEARLE IN CHAMPION FILM AT TALLY'S.

By Grace Kingsley.

It came to town heralded by no special fanfare of press agent's trumpets; but it certainly lighted with a wallop so far as a big crowd, including myself, was concerned yesterday. I refer to "The Fighter," one of the best pictures of the month, from Albert Payson Terhune's story, which is showing at Tally's Broadway, and which has Conway Tearle as its star. In this capital picture, Terhune, aided and abetted by Henry Kolker, who directed, and by Tearle and his co-players, who acted, goes a long way toward showing that a screen story doesn't have to show naked women, nor high-power sex appeal, nor be spectacular with sets and extras, to be thoroughly captivating and absorbing.

It discovers to us the simple little fact that what's needed in screen stories in common with the other sorts of stories, is imagination. It appears to be pretty rare, this precious gold that gilds the dullest theme. Terhune has imagination, and "The Fighter" has vigor and swift action as well as showing the resourcefulness which evolves fresh treatment even of old situations.

"The Fighter" is about a boy who began his militant life by licking another boy who called his father a thief, and who kept right on winning by sheer force, brain and resourcefulness. Tearle plays the role, as might have been expected, with thoughtfulness, despite a certain piquant briskness, but entirely without swagger. He's a man of the world, but uncynical despite his knowledge of men, or perhaps because of the very depth of it. A fine bit of character drawing, impressively natural, if not profound.

The fighting carries the fighter up to the presidency of a railroad, and keeps him there, and it's all absorbingly interesting, because human and natural, as well as ingenious. It's plausible, too, even when mounting to a breath-taking climax, when the fighter's engine, on which he is travelling, to defeat his political enemies, and which he is driving himself, falls through a burning bridge. No, he's not killed, and there is a piquant tang in trying to figure out just exactly how he managed to escape, and come back to face his enemies. "How'd you get here?" somebody asks. And he answers, "Well, you don't suppose I run a one-engine line, do you? What kind of a railroad do you think I'm running, anyhow?"

There's a subsidiary theme, involving the love story—the irresistible tyranny of youth over age. Winifred Westover is the tantilizing young lady, who sets forth her tenets, her conclusions, with all the amazing audacity and cock-sureness of youth. And how we do love to see the sweet young chicken won by the brave middle-aged man of the world.

Here is a picture entirely worth while.

A delightful Gaiety Comedy, assaying an unusual number of laughs even for the brand, is "Afraid of His Wife," while a Fox news reel supplies unusual interest this week.

ORPHEUM BILL SHOWS SPICE AND BEAUTY.

Don't know how they're keeping it up at the Orpheum, but they certainly are. The bills are becoming positively monotonously excellent. Not a thing for the critic to crab about.

Back with us again are Louise Dresser and Jack Gardner, those skillful and subtle artists, who bring a new repertoire of songs with some of the old favorites. The "Mary's Lamb" duet is capital, as is also the Alphabet Song. In fact the duet numbers make the biggest hit in their repertoire, though Miss Dresser is charming and appealing in the "Old Fashioned Rose" ditty, and Gardner is every inch the artistic showman in both his "Celie" song and the "Ignats" number. Their reception was a warm one.

The crowd lambasts its hands off for Carson and Willard, one man assaying a straight but droll "ballyhoo," the other in comic make up and introduced by the ballyhoo as "the doctor." The doctor delivers a monologue full of wise cracks on current topics, with two special hits in "What is the country coming to, my friends?. . . . You mean, when is the country coming to, my friends?" and "Prohibition! oh when, when will the price of liquor come down? When the revenue officers eliminate the middleman, and sell direct to the consumer!" That last stopped the show.

Another wallop was landed by Jean Barrios, female impersonator, who is both kidder and kidde, so far as the audience is concerned, but who landed neatly with his impersonations of Kitty Gordon and Ray Samuels. His voice is pleasing, but he wears his clothes so badly in the opening it's a dead give-away.

Marguerite Calvert ought to be twins, as she dances very nicely indeed while playing the violin very nicely indeed. She's full of pep, and warmed her audience thoroughly yesterday.

They stay in their seats, the hard boiled Monday afternooners, for the Four Lamy Brothers, which fact makes it unnecessary to recommend them further. Their casting stunts on the trapeze, aided by an amazingly clever clown, not only kept the crowd from emigrating, but won the boys innumerable breathless "Oh's" and "Ah's."

Ona Munson, dainty and chic, and her boys, Flanagan and Morrison in "A Golf Lesson," and Paul Gordon and Ame Rica, continue to register highpower hits, during a second week.

Second-Run Honeymoon.

And while we're on the subject of vacations, from Mr. and Mrs. Wallace Doris May MacDonald also comes word that these two lately-weds are having a sort of second-run honeymoon at the island.

Paramount Parade.

It isn't every day that Jesse L. Lasky gets a chance to call the roll on his stars and have them all answer "present" at once. That's what he did yesterday, however, on the occasion of the opening of Paramount week celebration with a mammoth parade, which started at the Lasky studio on Vine street in Hollywood and ended at the Paramount exchange downtown.

Incidentally it was an automobile parade, too, and each star drove his or her own car. The only stars absent were Elsie Ferguson and Gloria Swanson, both of them in the East.

Charles Eyton, general manager of the Lasky studios, took part in the parade, representing Mr. Lasky, and the stars, directors and writers appeared were Wallace Reid, Roscoe Arbuckle, William S. Hart, Ethel Clayton, Bebe Daniels, Wanda Hawley, May McAvoy, Douglas MacLean, Agnes Ayres, Betty Compson, Milton Sills, Lila Lee, Theodore Roberts, Clarence Burton, Charles Ogle, Clarence Geldert, Henry Barrows, Warner Baxter, Herbert Rawlinson, Claire Windsor, Mary MacLaren, Mildred Harris, Conrad Nagle, Jack Holt, Elliott Dexter, Jacqueline Logan, Lois Wilson, Kathlyn Williams, Walter Hiers, Ruth Miller, Julia Faye, Shannon Day, Nigel Barrie, Helen Dunbar, William P. Carlton, Casson Ferguson, Howard Higgin, Sam Wood, William D. Taylor, Penrhyn Stanlaws, Joseph Henebery, Rollin Sturgeon, Tom Forman, Frank Urson, Frank O'Connor, James Cruze, George Melford, Sir Gilbert Parker, Elinor Glyn, Thompson Buchanan, Lorna Moon, Julia Crawford Ivers, Clara Beranger, Olga Printzlau, Walter Woods, Monte Katterjohn and Beulah Marie Dix.

Sid Grauman Celebrates.

Speaking of Paramount Week, Sid Grauman is preparing some brilliant surprises for his patrons at the Million Dollar House and the Rialto, the latter of which, by the way, continues to run along in business with Elinor Glyn's "Great Moment."

Kipling Story Allusion.

In its revelation of love, its subtlety of emotion, its setting, its atmosphere and color, "Without Benefit of Clergy" is proving an attraction at the Symphony Theater. Virginia Brown Faire scores an individual triumph as a beautiful Hindu girl, and Thomas Holding, cast as the English engineer, in his tings and investiture reflects the director, has followed Kipling's instructions to the letter. Item of caste marks and color, it is said.

Not the least interesting feature of the musical score which has been arranged by Ted Henkel, director of the symphony, Florence Middleton sings "Kashmiri Song" in the prologue.

Betty Ross Clark Visits.

Betty Ross Clark, who is now engaged in motoring through Southern California, these days, with her husband, Arthur Collins, is at present she is at the Carthay Circle, after which she will return to Los Angeles by way of Warner's Hollywood studio.

Theaters—Amusements—Entertainments

CALIFORNIA THEATER—

CALIFORNIA THEATRE MAIN AT 8TH BEST PICTURE OF THE YEAR

Enthusiastic Audiences Declare

GOLDWYN presents The Old Nest

RUPERT HUGHES' Most gripping story of Home

directed by REGINALD BARKER

A Goldwyn Picture

SHOWS TODAY—11:00—12:30—2:00—4:00—5:45—7:30

MILLER'S THEATER— Main

MARY PICKFORD IN HER GREATEST TRIUMPH "POLLYANNA"

ELEANOR H. PORTER'S FAMOUS STORY

KINEMA THEATER— Grand at

Kinema

Cont. 11 to 11

ALL LOS ANGELES UNITES IN SAYING: "IT IS NORMA'S GREATEST PICTURE."

Program includes "Creator of Mt. Katmai," thrilling Alaskan expedition; "Chasseo de India," stage divertissement with Louise Sullivan and dancers.

Norma Talmadge IN "THE SIGN ON THE DOOR"

KINEMA SYMPHONIC ORCHESTRA

PHILHARMONIC AUDITORIUM— FIFTH AT HILL

NOW PLAYING

QUEEN OF SHEBA

An Appreciation

To the many hundreds, unable last night to gain admittance, and who were turned away at the opening performance of William Fox's great spectacle, the "QUEEN OF SHEBA," the management wishes to express its regrets. The auditorium house only seats 3,000 people.

The production will be shown twice daily at 2:15 P.M. and 8:15 P.M., and seats may be reserved two weeks in advance.

Philharmonic Auditorium.

CLUNE'S BROADWAY— 528 S. Broadway

"The Temple of Super-Productions"

Mr. W. H. Clune's World Premier Presentation of

NELL SHIPMAN IN "The Girl From God's Country"

A Massive Tale of Love and Adventure of the North Woods

NOW PLAYING TO RECORD BREAKING CROWDS

SYMPHONY— Bdwy. at 9th

SECOND WEEK

Rudyard Kipling's Without Benefit of Clergy

"A SYMPHONY QUALITY PICTURE" ATMOSPHERIC PROLOGUE

HIPPODROME—Main St. at 4th. NOW SHOWING

A HUGH FORD PRODUCTION

"THE GREAT DANCE" and SPLENDID VAUDEVILLE

SUPERBA— 520 S. Broadway

SUPERBA Mary Philbin IN "DANGER AHEAD" The Eleven Kids in "Something Different"

ORPHEUM— LOUISE DRESSER & JACK GARDNER

The Best in Vaudeville Orpheum Circuit

In a Group of Songs

CARSON & WILLARD "Meet the Doctor"

FLANAGAN & MORRISON FOUR LAMY BROTHERS

Lesson in Golf

MARGUERITE CALVERT Violiniste

JEAN BARRIOS Song Impressions

GORDON & RICA "Trying to Get Along"

ONA MUNSON & CO. A Manly Revue

Tenor of the Day

Aesop's Fables

Every Day at 2, 15c to 50c; Every Night at 8, 15c to $1.50. Phone: Main 7190

Ted Shawn

Acclaimed America's Foremost Interpreter of Classic and Exotic Dancing.

Mr. Shawn, in leaving Sept. 15th for an extended Eastern concert tour, offers his only California appearance, Egan's Little Theater, 1324 So. Figueroa, near Pico, Sept. 8th and 9th. A masterly portrayal of extraneous dances, beautifully costumed, in both solo and ensemble numbers assisted by Louis Horst, Concert Pianist, and the Misses Martha Graham, Betty May and Dorothea Bowen.

Mr. Shawn, in both private and class instruction, uses and endorses the Knabe Piano with the Ampico.

Tickets may be secured at

FITZGERALD MUSIC CO.
HILL STREET AT 727-729

One of the best known Dentists in Los Angeles

DR. CARR

Minimum Prices

GOLD CROWNS 22k	$ 5.00
PORCELAIN CROWNS	5.00
BRIDGE WORK	5.00
SET OF TEETH	10.00

All operations without pain. Free examinations and advice. Special attention to extraction of teeth.

DR. CARR
230-31 O. T. Johnson Bldg.
Broadway at Fourth
Hours, 9 to 5:30. Phone 67255.
Sunday and Evening Appointments.

Ted Home in Glorious Sunny California is advertised in the COMPLETE REAL ESTATE LIST in The Times,—it hundreds of EXCLUSIVE REAL ESTATE advertise- addition to all those printed in the other four Los ewspapers.

Hickory & Maple Sum- Furniture at 25% Off.

Goodan-Jenkins FURNITURE COMPANY Inc. 712-714 S. Main St.

Pathe Phonographs and Latest Pathe Records

This Elegant Full Sized Overstuffed

Davenport, $68.85

Arm Chair $37.80, Rocker $37.80—or the Entire 3-Piece Suite for $144.45

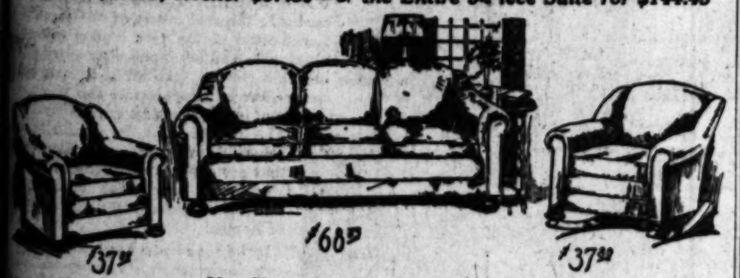

Use Your Credit—Buy Now

See this luxurious furniture in our window now.

The full size DAVENPORT is elegantly upholstered in rich Blue Velour of extra heavy quality. Massive frame, broad arms and restful back. Three deep loose cushions and best steel spring edge seat. The most remarkable Davenport value ever offered—only $68.85.

The Club style Arm Chair and Rocker are equally luxurious and match the Davenport exactly. Upholstered in the same heavy quality rich Blue Velour with deep loose cushion and spring edge seat. Choice of either Rocker or Arm Chair at the amazingly low price of $37.80 each.

Use your credit and profit by this wonderful opportunity now and furnish your living-room as it should be furnished.

New 4-Room Complete Outfit for **$196.50**

This outfit includes all solid oak, genuine leather seat Living-Room Furniture; all solid oak genuine leather seat Dining-Room Furniture, Simmons Bed and Spring, 40-lb. cotton felt Mattress and hardwood Bedroom Furniture and a large Gas Range for kitchen. Buy now on easy terms.

BISSELL'S Carpet Sweeper Special for this week only $3.75

Goodan-Jenkins FURNITURE COMPANY Inc. Trust Us to Trust You 712-714 S. Main St.

HAYS ASKS FOR SQUARE DEALS.

Postmaster-General Speaks in St. Louis.

All Labor Problems Soluble, He Believes.

Davis is Orator at Detroit Ceremonies.

[BY A. P. NIGHT WIRE.]

ST. LOUIS, Sept. 5.—Economic difficulties and industrial problems can be and will be solved in only one way, and this is by finding exact justice and enforcing it, Postmaster-General Hays declared tonight in a Labor Day address before the National Association of Letter Carriers' convention.

"Every problem is soluble," he asserted. "It is simply a matter of a square deal."

"Live and let live is not enough," he continued. "We must live and help live in America. The labor of the country constitutes its strength and its wealth. It is entitled to and must receive fair representation in all councils of the nation. The better that labor is conditioned, the higher its reward and the wider its opportunities, and the greater its comforts and refinements, the better will be our civilization and safer will be our government, the more sacred our homes.

FAIR DEALING SPIRIT.

"For myself, I am convinced that the true solution of the questions arising between labor and capital lies in an awakened public conscience, in a thorough inculcation of the spirit of fair dealing among men; then in wise leadership and in the establishment of boards of conciliation or arbitration which are free from the polluting touch of selfish interests or political demagogues to which the interests concerned may freely and confidently appeal.

"I believe, too, that we must develop a reasonable method for honest and efficient labor to have an opportunity to acquire an interest in the business to which it is expected to give its best efforts. Pending this development, the equilibrium between production and wages must be established and maintained, and there must be justice for all—exact justice for labor, exact justice for capital, and exact justice for the public."

DETROIT CEREMONY.

[BY A. P. NIGHT WIRE.]

DETROIT, Sept. 5.—Dedication of Labor Day, 1921, to the relief of the nation's unemployed, was proposed by Secretary of Labor Davis today in his address here.

"In the past, Labor Day has been a holiday in honor of the man who toils," declared Secretary Davis. "This year it is a day that millions of our people would rather celebrate, not by taking a holiday, but by going back to work at a job."

The dedication of the day to the relief of the unemployed, estimated by the Labor Secretary to number "nearly six million," should carry with it, he said, a concerted effort on the part of all Americans, be they employees or employers. As measures of partial relief the Secretary proposed the undertaking of public works, the distribution of work in mills "so that all may have jobs for at least part of the week," and the shaking off of fear and the taking on of faith and courage.

"Above all we need to shake off fear and take on faith and courage," Mr. Davis asserted. "For the lack of that courage we are neglecting any number of large undertakings that would give a mighty shove to the great stalled engine of American production."

The Secretary directed a message to the employers of the nation, declaring:

"Don't set your wages by the hungry crowd at the gate to your mill. That is only a temporary wage. During the war the pendulum swung over to the side of the employees. Now it has swung back to your side. Play fair now and you will do more to stabilize your business and bring good feeling than anything else you can do. Keep in mind the fact that these men who are swarming around your gates looking for work are the same human beings as yourself. They have the same aspirations for their families that you have for yours. Regulate matters now for the future and play the part of far-sighted wisdom."

WEATHER SHARPS BACKED UP BY PARK ANIMALS AND BIRDS; SEVERE WINTER IS IN OFFING.

[EXCLUSIVE DISPATCH.]

NEW YORK, Sept. 5.—Various weather experts have been predicting an early and unusually severe winter, and their opinions are backed up by the animals in the parks.

Squirrels are storing up unusually large quantities of nuts. The prairie dogs, a full month ahead of time, are carrying food down into their diggings, and plenty of it. Robins and blackbirds are flocking together, presumably preparing for migration a month earlier than usual.

Raymond L. Ditmars, curator of the Bronx Zoo, admits the animals are making preparations for winter much ahead of the usual time, but he inclines to the belief that they have been deceived by the misbehavior of the seasons. Spring came in a month ahead of time this year, and now the leaves have about reached the end of their summer life. Mr. Ditmars says we may have an unusually long autumn with a protracted period of Indian summer, or we may jump headlong into an early and severe winter.

The animals and birds, however, are taking no chances.

NEW YORK PASSES LABOR DAY PARADE.

UNEMPLOYMENT BENEFITS DRAIN TREASURIES AND EVENT IS GIVEN UP.

[EXCLUSIVE DISPATCH.]

NEW YORK, Sept. 5.—There was no Labor Day parade today in New York. It was the first time in a generation that union labor was without its procession of workers. The Central Trades and Labor Council, by referendum, voted against a parade because of the prevalence of unemployment.

"We have no money this year for uniforms and floats," was the sentiment of the men.

The unions having the fewest idle members voted against a parade by large majorities. The unions having the largest number of unemployed, including the longshoremen, seamen, teamsters and metal workers, voted for a parade.

Unemployment benefits, averaging $10 a week per man, already have been a heavy drain on the treasuries of many unions. In several instances men at work are being assessed to aid their idle fellow-craftsmen.

The only formal recognition of the day by union labor, aside from the cessation of work, was the outing of the Loyal Labor Legion of New York City. The legion was organized, according to its constitution, to impress upon union labor "the necessity for radically changing the policies and methods of dealing with employers," and demands that "organized labor substitute reason for force, that autocracy be eliminated and that courts of arbitration with power to enforce obedience to their decisions be created in all States."

Henry J. Allen, Governor of Kansas, the first State to create such a body, was invited to attend, but was unable to be present.

TURKISH LINES HOLD.

[BY CABLE AND ASSOCIATED PRESS.]

CONSTANTINOPLE, Sept. 5.—The Turkish Nationalist right wing, and also the left, are successfully holding, notwithstanding the strenuous efforts of the Greek forces to capture Angora. The battle has been raging more than twelve days.

OIL MEN TO STAND PAT ON WAGE CUT

Two Hundred and Thirty-three Companies Will Make No New Agreement.

[BY A. P. NIGHT WIRE.]

SAN FRANCISCO, Sept. 5.—Out of approximately 240 oil producing companies, oil and gasoline pipe line companies, dehydrating and gasoline plants and other producers of oil and oil by-products in California, 233 have stated that they will make no new wage agreements with their field and plant workers, Arthur F. L. Bell, chairman of the operators' committee, announced today. The operators and plant group includes all but the Standard Oil Company, which has promulgated an independent wage announcement, calling for a 10 per cent decrease, effective October 1.

Answering the demand of the oil workers' union that the operators accept the services of the President's mediation board, a circular letter promulgated by the committee, said:

"The activity of the mediation board has been purely advisory and has only extended to the point where its services might be used if mediation had been required." The letter said that at no time had there been friction between the operators and the members of the board.

The operators and plant group put a horizontal decrease of $1 a day into effect on September 1.

Contrary to the belief being expressed in some sections there will be no lengthening of the present working day of eight hours, Bell said. According to Bell, it was the belief in these sections that the old twelve-hour day would be restored at the reduced wage.

MANILA OFFICIAL RESIGNS.

[BY CABLE AND ASSOCIATED PRESS.]

MANILA (P. I.) Sept. 5.—William T. Nolting, insular government auditor, has sent his resignation to President Harding. Nolting recently was elected vice-president and general manager of the Bank of the Philippine Islands.

AN OVERCOAT PARTICULARLY ADAPTED TO SO. CALIFORNIA THE GABARDEEN LIGHT WEIGHT, DURABLE, SHOWER PROOF, SUITABLE FOR EVERY SEASON

Scott Bros

GABARDEEN OVERCOATS BELT ALL 'ROUND LEATHER BUTTONS LARGE INVERTED PLEATS, TAILORED TO PERFECTION JUST IN FROM THE SMARTEST SHOPS OF THE EAST, $27.50 UP TO $50

425-427 So. Spring St.

Victor-Dog PLATTitudes

"Try a little every month. Play a lot every day."

Here's a Popular Victrola Outfit Ideally Priced

Victrola, Style 90	$125.00
20 Victor Record Selections (10 double-faced 85c records)	8.50
The combination	$133.50

Only $8.00 Per Month

pays for this genuine Victrola, in Oak, Mahogany or any other finish to match your home.

In addition to all the conditions of the guarantee that accompany Victrolas sold here, given the Victrola bears the signature of Victor Talking Machine Company, the Platt Music Co. will refund the purchase price of any Victrola sold here if, after thirty days' use in your home, you are not entirely satisfied.

PLATT MUSIC CO. One door N. of Orpheum 622 S. BROADWAY OPEN EVENINGS

OPEN ALL DAY SATURDAY

Pasadena Ten Floors in a Location That Enables Us to Make Lower Prices Pasadena

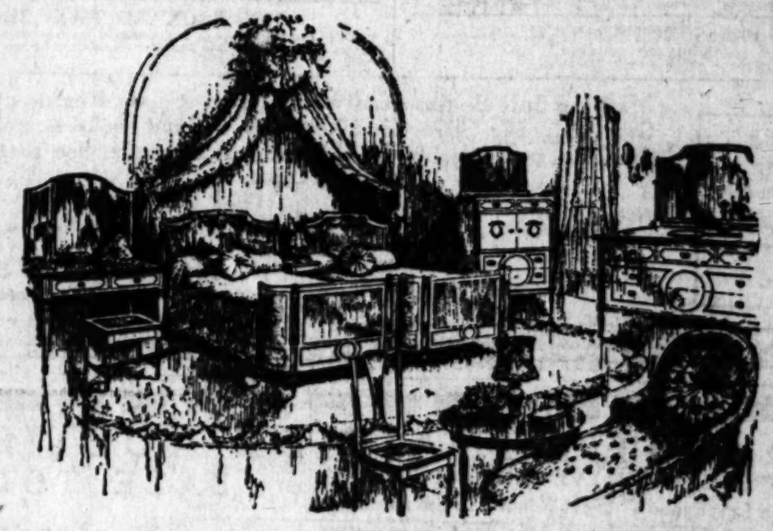

Wonderful, New Creations in Bedroom Furniture Now on Display

THIS METROPOLITAN STORE located in Pasadena invites Southern California home furnishers to inspect the wonderful showing of new furniture displayed for the first time in this section.

Hundreds of new designs that were brought out in the July market have arrived. Every article in this store has been repriced to the new price levels, thus enabling you to secure greater values.

The bedroom suites are just delightful! The Louis XVI suite pictured above, finished in old ivory, is most unusual. Twin beds with cane panels and the typical French motif help to make this a most charming suite. The dresser, dressing table, chiffonier and night stand have inset beveled plate glass tops with a touch of rose under the glass, which gives enlivening color.

Another suite finished in two-toned gray parchment with a hand-painted French motif, typical of the Louis XV period, is most attractive.

A new modern adaptation in gray with a fleck of blue has circular panels of natural oak under a rich brown stain. This suite is a blend of design in line and color.

Come to Pasadena and visit our beautiful displays of new high-grade furniture.

Deliveries Everywhere
Closed at 1 o'Clock Saturdays

Pasadena FURNITURE CO.
PHONE COLORADO 8200

Located in Pasadena
83-91 N. Raymond Av.

Auction Sales

To Be Conducted by Members of Los Angeles Auctioneers' Association.
The Times Is the Official and Exclusive Newspaper Advertising Medium for the Association.

Auction Sale

GIGANTIC AUTOMOBILE AUCTION!

Day Sale 10 a.m. to 5 p.m.

Entire Stock of SILVER MOTOR CAR CO., Corner Olive and Pico Streets
Today and Wednesday, September 6th and 7th

Evening Sale 7:30 p.m. to 10:30 p.m.

Over $220,000.00 In Value of Automobiles and Tires of Many Sizes will Be Sold at this Mammoth Event for What they Will Bring!!!

MR. A. M. SILVER of the SILVER MOTOR CAR COMPANY is RETIRING from the automobile field to devote his entire time and energies to the CHAS. R. SEELING MOTION PICTURE PRODUCING COMPANY, of which he is the principal owner. He has, therefore, retained us to make quick disposal of his huge stock of AUTOMOBILES AND TIRES, and we have been instructed to sell these with absolutely NO REGARD FOR THEIR COST. We will also sell the company's OFFICE FURNITURE, FIXTURES, ETC., including 52 size 6x9 and 6x11 American Flags used in display room decoration. NO SUCH GOLDEN OPPORTUNITY to procure an automobile at a price of YOUR OWN MAKING has ever before been presented to the public of the Pacific Coast. The commodious display rooms of the SILVER MOTOR CAR COMPANY, covering the block at Olive and Pico Streets, will be open for inspection and demonstration of these cars all day. Demonstration by careful drivers will be cheerfully made at ANY TIME. COME RIDE IN THE CAR OF YOUR CHOICE. THE PRESENT QUARTERS OF THE SILVER MOTOR CAR COMPANY WILL BE DIVIDED INTO STORE AND RENTAL INFORMATION CAN BE HAD ON APPLICATION AT OFFICES OF THE COMPANY.

BELOW IS A PARTIAL LIST SELECTED AT RANDOM FROM WHICH YOU MIGHT JUDGE THE CLASS OF CARS IN THIS GREAT SALE.

1919 PACKARD PHAETON
5 PASSENGER
Fully equipped—Buff Paint, Tonneau Windshield, Bumpers, 5 Practically New Cord Tires, New seat covers, many extras. A Magnificent Car.

1920 JORDAN SILHOUETTE
7 PASSENGER
Finished in Eggshell Ivory Enamel—Tonneau Windshield; Nickel Radiator, 5 Cord Tires, 5 Steel Wheels, and many extras. A car of beauty.

1919 CADILLAC
7 PASSENGER
Special paint job, original maroon finish; 5 Cord Tires; Bumpers. Car sells for $4650. You'll be lucky to get this one.

1917 HUDSON SEDAN
Renewed thruout; 5 good tires and a wonderful car.

1920 MITCHELL
This car has been completely overhauled—original finish. 5 good tires; Bumper, Wind Deflectors and other extras.

1919 STUDEBAKER BIG SIX
Special Plate Glass Stationary Top. Car has recently been completely overhauled and refinished. A sightly car and as good as it looks.

1921 SCRIPPS-BOOTH
5 PASSENGER TOURING
This car is practically new and is a dandy light car.

1921 REVERE SPECIAL
4 PASSENGER SPORT MODEL
This is practically a new car, six wire wheels, six cord tires., Duesenberg Motor capable of 100 miles. Car is fully equipped. Golden Brown finish and upholstering.

MERCER 22-72
6 PASSENGER
This is a specially built job—has Victoria Top, Tonneau Windshield; Wind Deflectors; 5 excellent cord tires and many added refinements. This is truly a show car and its duplicate is not on the Coast.

1921 LEACH POWER PLUS 6
Possessing all of the unusual Leach Refinements. The recognized beauty of the road. To see it is to want it.

1919 STANDARD 8
7 PASSENGER
This car has been completely overhauled. New Paint Job; Upholstering like new. 6 Wire Wheels; 5 Good Cord Tires. You'll be proud to own this one.

1920 FRANKLIN TOURING
Original finish—5 wire wheels, 5 cord tires—Car recently overhauled by local Franklin Agency.

1916 PACKARD TWIN SIX
This car has been renewed and refinished thruout—Packard Blue paint; Tonneau Windshield, Wind Deflectors; 4 new and 1 spare tire. This will make someone a great car.

1918 DODGE ROADSTER
In excellent condition and just the car for a salesman or solicitor.

1918 HUDSON LANDAULET-ROADSTER
4 Practically New Cord Tires and two extras. To all appearances a new car and an excellent one for a lady to drive.

1918 MARMON
This Car needs no recommendation—its new owner will drive it with pride.

1920 H. C. S.
One of the niftiest cars on the road. Original Carmine finished—6 wire wheels, 6 cord tires, 2 bumpers, and many extras. Looks and runs like a new car.

1918 CHANDLER DISPATCH
4 good Cord Tires; Bumpers, Wind Deflectors and many extras. Car in excellent shape.

1918 DODGE SEDAN
Rides and looks like new. This car needs no recommendation.

1919 CHEVROLET TOURING
Refinished thruout and looks and runs like new.

1920 The Good MAXWELL
Original finish; 5 good Tires. This should prove a popular number.

1918 CHANDLER TOURING
Rebuilt thruout at a cost of $2200. New plate glass top and paint. Runs and looks like new.

1920 CASE SPORT
Cord Tires; Original finish; many extras. Car cost as equipped over $3000. You'll like this one.

1919 PACKARD TWIN SIX
7 PASSENGER
Fully equipped—Refinished in Packard Blue Paint; 6 good Cord Tires; Bumpers and many extras. A wonder car.

1919 HUDSON SPEEDSTER
Completely overhauled by Harold L. Arnold; 5 good Cord Tires. A wonderful car with a great burst of speed.

1917 CADILLAC
7 PASSENGER TOURING
Completely overhauled; new paint job; 5 good tires. Car runs beautifully.

1920 BUICK ROADSTER
Staple as wheat; 5 good Cord Tires. Original finish. In excellent condition and has been driven by lady owner only.

1920 CHEVROLET
5 PASSENGER TOURING
Original Finish—Plate Glass Top; 4 good Cord Tires. A dandy little car.

TIRES
$3000.00 Stock of New Tires, 30x3½ to 37x5, at Tuesday Morning Sale.

Morning Sale Begins at 10 a.m. Evening Sale Begins at 7:30 p.m. Terms of Sale, 50% Cash, Balance of Purchase Price Will Be Carried by Mr. Silver for 10 months, without brokerage charge. Prospective purchasers of cars will never have a better opportunity than that presented by this gigantic auction sale. See these cars. Ride in them, and take advantage of this notable event.

TIRES
$3000.00 Stock of New Tires, 30x3½ to 37x5, at Tuesday Morning Sale.

KEMP AND BALL, Auctioneers

162-164 WEST PICO STREET—"Pico at Hill"—Telephone 12168
"For Satisfactory Service and Best Results"

ABSOLUTE BONA-FIDE AUCTION!

A TRUE HOME IN EVERY RESPECT — SALE TODAY

"Dr. H. Wilson Levengood's" Eight Room Palatial Residence

Owner Leaving for an Extended Stay at Eastern and European Medical Centers.

Sale Positive! Investigate!

Lot (Pie Shape) 180x124x32 feet

Terms Half Down Balance 3 Years 7%

REAL ESTATE Will be Sold at 11 a.m.

September 6th
10:30 a.m. Sharp

Speculators Attend!

Frederick Station Venice, Cal.

Convenient to Schools, Churches, etc.!

PART OF HANDSOME FURNISHINGS AND ORIENTAL RUG COLLECTION

House open for inspection from 10 a.m. to 5 p.m. until day of sale.

The values in this location will increase by leaps and bounds, giving the buyer an opportunity to double his investment—yes, and perhaps triple it in the near future.

Beautiful grounds, planted in Shrubbery, Trees, Abundance of Flowers and Spacious Lawns.

BUY AT YOUR OWN PRICE

Furnishings, Oriental Rug Collections and Italian Art Work!

Sold piece by piece. House furnishings and household appurtenances. Rugs consist of in part: Beautiful Kashan rug, 12.2x17.2 (worth $1600); Kashan 12.5x 8.6, worth $2000; Moral Surak, 14x9.5, worth $2250; Royal Guleshan, 12.5x8, worth $1500; Royal Guleshan, 10.8x13, worth $2250; Imperial Kermanshah, 12.2x9.4, worth $1250; antique Garavan, 12x10.6, worth $1250, and many beautiful small high-class rugs and Italian linen art work. Italian work linen table cloth, napkins, runners, scarfs, etc., from World's Exposition, San Francisco.

This magnificent home is ideally situated on a desirable N. W. corner. House contains eight large light, airy, sunny rooms, maid's room, breakfast room, reception hall, large basement, front and rear porch, side pergola porch, double garage, cement drive.

—Spacious living room (16x26) finished in mahogany, hardwood floors, massive fireplaces, brick and Marbelette tiles.

—Large dining room (16x18) finished in mahogany, hardwood floors, built-in china closet and buffet, beautiful lighting fixtures. Three large bedrooms, two baths, large kitchen, laundry, wash tubs, electric washer, Rund heater, furnace, etc.

HOW TO GET THERE

Drive out Blvd. on road to Venice to N.W. Corner of Frederick Station. Look for sign. Take Venice Short Line, get off at Frederick Station. N. W. corner.

L.A. Auction Realty Exchange
Auction Specialists

Phone 11528

A. H. Well, Auctioneer. 204 Union Oil Bldg.

AUCTION

REAL ESTATE AND LUXURIOUS FURNITURE

TUESDAY, SEPTEMBER 6TH, 10 A.M., AT 1935 WEST VIEW STREET

TAKE WEST WASHINGTON STREET CAR TO END OF THE LINE; WALK 80 FEET WEST TO WEST VIEW.

Real Estate Will be Sold at 10 a.m. Sharp. Residence Open For Inspection Daily Until Hour of Sale.

Not only is this home attractive in appearance, but it is a home that will tellingly appeal to those who can thoroughly appreciate the true meaning of the word. The home was most thoughtfully planned and erected in one of the city's choicest locations. It is in a restricted neighborhood. It will captivate the real lovers of the beautiful. Constructed of the very best of materials obtainable and equipped with every conceivable device that adds charm, one cannot but help appreciate this home of grandeur in its broadest exemplification.

The interior is the last word in home beautification. Many small details that are rarely seen even in Palatial Residences have been installed to add comfort and make this a home of homes.

The Interior has ten spacious rooms, two bathrooms; screen porch, large cement basement. The home is equipped with Humphrey [illegible] transom heater; Phillips Gas furnace, and has every conceivable feature that adds comfort to a home.

The Exterior: The lot is situated on high ground, has several fruit trees, rose bushes, beautiful shrubbery, cement incinerator, cement driveway to garage.

FOR A MORE DETAILED DESCRIPTION OF THIS HOME SEE LAST SUNDAY'S TIMES, PART 1, P. 14.

Terms of Sale: Convenient and easy terms will be announced at time of sale.

Furniture Will be Sold Piece by Piece Immediately Following Sale of Residence. A Few of the Most Important Items Follow:

Solid Mahogany Colonial Chime Clock, Kranich and Bach Mahogany Case 69 Note Upright Piano, 9-Piece Queen Anne American Walnut Dining Set, Bohn Syphon Porcelain Lined Refrigerator, All Over White Enameled and Nickel Trimmed 12-Piece Solid Mahogany Colonial Bedroom Set, Including Twin Beds; 7-Piece Brown Mahogany Bedroom Set, Valance Velour Cornices, Drapes, Portieres and Lace Curtains, Eden Electric Washing Machine, Mahogany Victrola, $275 Size, and Records, Mahogany Living Room Furniture, Quick Meal Side Oven Gas Range, all over white enamel and nickel trimmed with Lorain Fireless Cooker Attachment, 10-Piece Queen Anne American Walnut Bedroom Set, 9-Piece Ivory Bedroom Set, Set of English Dinnerware, Electric Floor and Table Lamps, Simplex Electric Mangle.

ORIENTAL RUGS

Three Kirmanshah Carpets, sizes 13.6x9.8, 13.5x9.6 and 10.3x8.7; Mahal, 12.7x8.7; several small choice Sarouks, Kashans, Irans and Dozars. These rugs are choice pieces and will appeal to connoisseurs.

LEWIS S. HART
Los Angeles' Progressive Auctioneer. 615-34.

MADERO FAMILY TO RESUME OPERATIONS.

MEMBERS RETURN TO MEXICO UPON GRANTING OF AMNESTY BY OBREGON.

[EXCLUSIVE DISPATCH.]

MONTEREY (Mex.) Sept. 5.—What is regarded here as a significant and encouraging feature of business conditions in Mexico is the preparations which members of the Madero family are making for resuming their various industries on a scale even larger than they were operated on before the revolution of the late Francisco I. Madero, Jr., which brought about the overthrow of President Porfirio Diaz, was started.

There are several members of the Madero family, including the sons and grandsons of the late Evaristo Madero, the founder of the big fortune. Their wealth consists of several millions acres of land, many flour mills, guayule rubber factories, mines and banks.

At a recent meeting of members of the family held at Saltillo plans for placing the various industries again in operation were discussed and agreed upon. During the administration of President Carranza all members of the Madero family, with on exception were exiled from Mexico. For a time their various properties were taken over and operated for the benefit of the government.

Amnesty was granted the Maderos by President Obregon and most of the former exiles have come back with the avowed purpose of recuperating their reduced fortunes.

Ernesto Madero, who was Minister of Finance under his nephew, President Madero, has established headquarters at Saltillo. He formerly was at the head of one of the largest banks in Monterey. During the long revolutionary period he made his home in New York.

SPECIAL PRIVILEGES ARE INJURING CHINA.

PEKING'S DELEGATE TO WASHINGTON MEET PRESENTS HIS VIEWS.

[BY CABLE AND ASSOCIATED PRESS.]

PEKING, Sept. 5.—China, at the Washington conference, will advocate the open door in the true sense of that term, but opened from within by China, declared Dr. F. K. C. Tyau, chief secretary of the Chinese delegation, today on the eve of his departure. The open door, he declared, as it has been observed thus far through the initiative of foreign governments, has not prevented spheres of influence and special privileges which always will be a stumbling block in the way of peace in the far East. What China wants and for which she hopes the Washington conference will pave the way, is the removal of such a stumbling block, he continued.

Naturally, he said, these special privileges, which are the rights of existing treaties, can only be eliminated, if ever, through the sympathy toward China by foreign powers. Nevertheless, they are a potential source of trouble while they exist, he declared. Therefore, China will welcome the wiping out of all special privileges in China in the interests of peace and for the sake of China's integrity.

There will never be complete peace in the far East, he declared, while China occupies the position as inferior to that of any other nation, and until the spheres of influence and special privileges cease to afford a source of friction between the interested nations. China's interest in the Washington conference will be to see the adoption of broad principles, conducive to peace in the Pacific, and if the discussion of principles includes conditions which impede the amplification of such principles, the Chinese delegation will be prepared to lay its case before the conference, Dr. Tyau asserted. China, he said, will welcome the utmost publicity in the discussions.

PRESIDENT PLAYS GOLF AT NORFOLK.

[BY A. P. NIGHT WIRE.]

NORFOLK (Va.) Sept. 5.—President Harding and a party, which included Secretary of State Hughes and Director of the Budget Dawes, came ashore today from the Mayflower to play golf. The President had requested that there be no publicity connected with his visit and few were aware that he was in the city. The golfers, after an hour and a half, returned to the Mayflower, which left for Washington. A later message from the Mayflower said: "Good weather; all well."

TUESDAY
3230 S. MAIN ST.
ALL DAY SALE

BIG AUCTION

Everything to furnish the finest home or hotel. You can save 50 per cent by buying from us. We sell on commission, anything, any place, any time, or buy for cash. A. L. MOXLEY & CO., Auctioneers.

Another Salmon Ship Arrives.

[BY A. P. DAY WIRE.]

SAN FRANCISCO, Sept. 5.—The salmon fishing bark, Cova Rica, of the Bristol Bay Packing Company, passed into the harbor today from the Alaska fishing waters, making the fifth salmon or cod vessel to arrive since the close of the northern fishing season. Heavy catches were reported.

AUCTION

$25,000 worth of [illegible] and Men's Furnishings and Dry Goods

Stock of Geo. S. Gibb's [illegible] and other consignments

Thursday, Sept. [illegible] 10 a.m.

at 234 S. Los Angeles

J. J. SULLIVAN

Wholesale Auction and Sales Co.

Phone 60818. 334 S. Los Angeles

CALP TROUBLES ARE MANY

Specialist Says Different Scalp Ailments Require Different Treatment.

Dr. John H. Austin of Chicago now has offices at Hamburger's

devoted over forty years to ... of hair and scalp troubles ... found that only with the most powerful microscope ... able to determine the exact ... with which the hair or scalp ... ted.

ople who really value their ... come to consider a hair specialist ... as much importance as a ... dentist, for how can anyone ... the knowledge of experience ... guish between such scalp ... as seborrhea oleosa, ... picca, alopecia pityrodes, etc. ... Austin says that the use ... cures, dandruff cures, ... and vaseline without proper ... is like taking medicine ... knowing what you are trying ...

and women troubled ... ailments should see Prof. ... and be convinced that the ... trouble must be known ... each case can be intelligently ...

MICROSCOPIC EXAMINATION ... of the hair and scalp—men and women invited. Prof. ... Second Floor, Hamburger's, 10 to 12 and 2 to 4.—[Adv.]

means swift, sure results. Figures, keyboard and work are all within glance of the eye.

Let us demonstrate in your own office on your own work.
H. E. Williamson, Dist. Mgr.
509 Van Nuys Bldg.
Phone Main 7131.

Only 10 Keys to operate

Wednesday, Septe...
Eight-Room Re...
Built Six Years—Stupendous ... This Home Is Just What Wi...
LOT 63 x 150
Drive out Pico, turn to the ... Open for inspection from 11 ...
1240 P...
Don't M...
House is in perfect condit... large closets, bath, two lav... $2500 hot water heating pla... heater, porcelain sink, large ... living-room, dining-room, lib... rooms, double garage, beau... shrubbery, etc.
Furniture a...
Furniture consists in part: ... ons and Oriental rugs, all ... breakfast set, writing desk, ... X12 Wilton Rug, Queen Anne ... dishes, gas range, etc.
L. A. Auction ...
Auctio...
Suite 204 Union Oil Bldg. P...

Sale

ON!

Evening Sale
7:30 p.m.
to
10:30 p.m.

ey Will Bring!!!

ANY, of which he is the pres-
We will also sell the company's
WN MAKING has ever before
nistration of these cars all day
E DIVIDED INTO STORES

T SALE.

LER TOURING
low plate glass top and paint. Rides

E SPORT
outrun. Car cost as equipped over

RD TWIN SIX
ENGER
ord Stee Paints; 6 good Cord Tires;
er car.

N SPEEDSTER
L. Arnold; 6 good Cord Tires. A
speed.

DILLAC
R TOURING
ish; 5 good tires. Car runs beau-

ROADSTER
. Original finish. In excellent con-
owner only.

EVROLET
ER TOURING
good Cord Tires. A dandy little car.

TIRES
$3000.00 Stock of
New Tires, 30x3½
to 37x5, at Tuesday
Morning Sale.

ESTATE AND
OUS FURNITURE
ST VIEW STREET
ne attractive in appearance, but
ll tellingly appeal to those who
aluate the true meaning of the
es most thoughtfully planned
of the city's choicest locations.
restricted neighborhood. It will
the real lovers of the beautiful.
ed of the very best of material
e and equipped with every con-
device that adds charm, one
t help appreciate this home of
in its broadest exemplification.
interior is the last word in home
stification. Many small details
are rarely seen even in Palatial
dences have been installed to
comfort and make this a home
ense.
Interior has ten spacious rooms
bathrooms; screen porch and
cement basement. The home
ipped with Humphrey Instan-
Gas furnace, and has every other
odde comfort to a home.
ated on high ground, has serv-
n, beautiful shrubbery, concrete
way to garage.
LED DESCRIPTION OF THIS
DAY'S TIMES, PART 1, P. 10.
nt and easy terms will be ar-

MARMON
Motor body. The body is royal blue with
of hundred dollars' worth of extra equip-
in perfect mechanical condition. This is
gh grade car. Original cost with extra

S. HART
usive Auctioneer. 615-34.

AUCTION
$25,000 worth of La
and Men's Furnish
and Dry Goods
Stock of Geo. S. Glick's Store
and other consignments
Thursday, September
at 234 S. Los Angeles
J. J. SUGARMAN
Wholesale Auction and Com.
Phone 62258. 236 S. San

SCALP TROUBLES ARE MANY

Specialist Says Different Hair and Scalp Ailments Require Different Treatment.

Prof. John H. Austin of Chicago, who now has offices at Hamburger's,

has devoted over forty years to the study of hair and scalp troubles. He has found that only with the aid of a most powerful microscope is it possible to determine the exact trouble with which the hair or scalp is afflicted.

People who really value their hair have come to consider a hair specialist of as much importance as a doctor or dentist, for how can anyone without the knowledge of experience distinguish between such scalp diseases as seborrhea oleosa, seborrhea sicca, alopecia pityrodes, etc.

Prof. Austin says that the use of hair cures, dandruff cures, hair tonics and vaseline without proper diagnosis is like taking medicine without knowing what you are trying to cure.

Men and women troubled with scalp ailments should see Prof. Austin and be convinced that the particular trouble must be known before such case can be intelligently treated.

FREE MICROSCOPIC EXAMINATION of the hair and scalp—both men and women invited. Private parlors, Second Floor, Hamburger's. Hours, 10 to 12 and 2 to 4.—[Advertisement.

undstrand
FIGURING MACHINE
swift, sure results.
keyboard and work
all within glance of
eye.
Let us demonstrate in your
office on your own work.
P. Williamson, Dist. Mgr.
300 Van Nuys Bldg.
Phone Main 7121.

WOMEN AFTER HIGHER SALARY.

Fair Play in Civil Service is Asked For.

To File Claims at Meeting in New Orleans.

Glaring Incidents Set Out in Resolution.

[EXCLUSIVE DISPATCH.]

WASHINGTON, Sept. 5.—Fair play for women in the United States civil service will be one of the questions brought forward in the fifth annual convention of the National Federation of Federal Employees to be held in New Orleans, September 12 to 16.

Miss Gertrude M. McNally, third vice-president of the federation, who will be chairman of the committee on legislation, will ask the convention to call upon Congress and the administrative officers to abolish the double wage standard now existing, which, it is pointed out, keeps women out of the higher paid positions, gives men the promotions oftentimes over better qualified women, and fixes a lower rate of pay for women than for men on work of 'comparable skill.

RESOLUTION ASSERTIONS.

The resolution, which will be introduced by Miss McNally, makes the following assertions as to existing conditions in the civil service.

"The average salary of women is $200 less than the average salary of men.

"During months when, because of war conditions, women were appointed in greater numbers at higher salaries than ever before, only 5 per cent of the women appointed to the United States civil service were paid more than $1300, while 46 per cent of the male appointees received more than that.

"Many bureaus have a virtual deadline for women in respect to salaries, and the women employees are found massed in the lower scales of pay, very few reaching executive positions or receiving salaries more than $1800, although doing highly technical work.

SALARIES LIMITED.

"Congress, on recommendation of Senator Smoot of Utah and Representative Wood of Indiana, has limited the salaries of women experts in the women's bureau of the Department of Labor to $1800 a year, except three at $2000, while in the same law allowing salaries of $2750 to $5000 in the bureau of efficiency and other bureaus where comparable positions are filled by men. Senators said when interviewed $2000 is enough for a woman.

"Women flag makers in the Navy yards, women working in the arsenals, in the Bureau of Engraving and Printing, and in the mail equipment shop of the Postoffice Department, where they are paid from lump sum appropriations with rates fixed by the department heads, are paid less for their skilled machine operations than men are paid for unskilled labor, such as pushing trucks.

"Some women in the government service, in such institutions as St. Elizabeth's Hospital for the Insane, and elsewhere, are paid only $10 a week, which is less than a legal wage for women in private employment in the District of Columbia and States having minimum wage laws."

LATIN-AMERICAN TRADE UNDERGOES NO CHANGE

REPORTS OF RUINOUS COMPETITION EXAGGERATED, SAY EXPERTS.

[BY A. P. DAY WIRE.]

WASHINGTON, Sept. 5.—Commercial and economic conditions in the South American republics underwent but little change the past month, according to cabled reports from foreign representatives made public tonight by the Bureau of Foreign and Domestic Commerce. German competition with American trade in Latin America was reported to be lessening in importance, while the reduced purchasing power of the German Republic was declared to be still acting unfavorably on all exporting countries.

"Altogether," the bureau said, "it appears many reports of ruinous German competition in South America have been exaggerated."

The salient features of Mexican developments during August, according to the Mexico City report, were general attempts to lower production costs, increased unemployment, a continued handicap to business because of the transportation situation, and a stimulating effect of the coming centennial celebration. The general condition of government finances is more unfavorable, the report added, it being reported short term loans aggregating $1,000,000 secured by oil taxes for July have not been paid.

dnesday, September 7th, 10:30 A. M.
Eight-Room Residence and Contents
Six Years—Stupendous in Beauty, Elegance and Distinction, Home Is Just What Will Suit You.
LOT 63 x 150. Terms to Suit Buyer
Pico, turn to the right at 4th Ave. Pico car to 4th Ave.
for inspection from 11 to 4 p. m. until day of sale.
1240 Fourth Avenue
Don't Miss This Buy!
is in perfect condition, contains eight spacious rooms, closets, bath, two lavatories, large cement basement with hot water heating plant (American radiator,) instantaneous porcelain sink, large airy unusual kitchen, reception hall, room, dining-room, library, breakfast-room, three large bed-, double garage, beautiful grounds, lawns, flowers, trees, etc.
Furniture and Rugs Like New
consists of in part: Overstuffed 4-piece parlor set, Chin- and Oriental rugs, all sizes; seven-piece ivory bedroom set, set, writing desk, davenport table, 7 beautiful lamps, 9 Rug, Queen Anne dining set, (Breakfast table, 4 chairs;) gas range, etc.
L. A. Auction Realty Exchange
Auction Specialists
Union Oil Bldg. Phone 11528 A. H. WEIL, Auctioneer

Copyright 1921 Hart Schaffner & Marx

A New Value Standard!

Hart Schaffner & Marx

Suits for Men and Young Men

$42.50

You can *See* the color and the style of the suit you buy. You can read the price. But you can't *See* the value. There's one way you can be sure of satisfaction long after you've forgotten about the price. Look for the Hart Schaffner & Marx label.

Satisfaction or Money Back

F. B. Silverwood

BROADWAY AT SIXTH

New Stomachs for Old
Eat What You Like and Be Happy
F. E. CHAMBERLAIN, New Zealand Herbalist, 323 West Eighth St. Hours: 9 to 5; Saturday, 9 to 6. Twenty-one years in Los Angeles.

W. Dwight Hammond
CAUCTIONEER
Expert in Every Branch of the Auction Work—Watch Ads for Big Sales. Phone 61045; 61046.
"BUY AT AUCTION"

Newspaper Readers
regard the want-ad pages of THE TIMES as a convenience, just as they do the telephone book or the city directory.

Home Gardens and Fruit Trees
as well as the professional side of agriculture are covered by the Times' Farm and Tractor Magazine. It is doubly interesting because written exclusively for local conditions.

COME IN — IT'S Paramount WEEK

The SUN DRUG CO. Stores are PARAMOUNT IN Values—PARAMOUNT in merchandise—PARAMOUNT in the ability to serve you promptly, courteously and satisfactorily. This week we hold a great demonstration of "SUN" PARAMOUNT VALUES. Every one of the twenty-five SUN DRUG CO.Stores will feature specials in wanted merchandise that will make PARAMOUNT WEEK an event to be remembered the year long. Come in—It's PARAMOUNT WEEK—bringing unparalleled economy opportunities in value giving.

A Thrilling Merchandise "Movie" at the Sun Drug Stores

FREE TICKETS

For WALLACE REID in "The Hell Diggers" at the Alhambra Theater

(Free with purchases of 75c Sun Theatrical Cold Cream)

The big feature during PARAMOUNT WEEK at the SUN DRUG CO. Stores will be a free gift of a ticket to the ALHAMBRA THEATER with each purchase of SUN THEATRICAL COLD CREAM at 75c. To get a FREE TICKET all you have to do is to buy a pound of SUN THEATRICAL COLD CREAM at the regular price—75c.

Armand

Many particular women who seek unusual refinement in their toilet table accessories are turning to the products of Armand to meet their needs. They are keenly appreciative of the Armand Talcum, the Armand Aida Cold Cream Powder, the Armand Boquet Powder and the Armand Rouge — all of which are features at "THE SUN" Stores.

DENTOMEL

Gives Tooth Insurance

If your teeth wobble, if your gums are sore or bleed, if you have signs of pyorrhea, you should use DENTOMEL twice a day. If your teeth are stained or scaled with tartar, use DENTOMEL and they will be pearl white. In buying DENTOMEL you are not only doing your teeth a good turn but you are supporting a local industry that deserves your active interest. DENTOMEL is manufactured by Citrus Products, Inc. Price $1.

ENOZ KILLS MOTHS

Enoz Moth Liquid is sprayed on fine garments, furs and any material subject to moth ravages.

ENOZ KILLS MOTHS, THE WORM, and destroys the eggs. USED by America's leading merchants and manufacturers.

Pint Enoz, $1; Quart Enoz, $1.35; Enoz Improved Sprayer, $1.00.

Women Who Are Young At Forty

No matter how long your hair has been gray, faded or bleached it can be brought back to its youthful color by the application of

Farr's Gray Hair Restorer

It is as clear as water and impossible to detect, absolutely harmless, odorless and clean. Sold under a guarantee. Price $1.

Kremola

is a scientifically medicated SNOW WHITE CREAM that does wonders for a bad complexion; will remove tan, moth patches, brown spots; will clear up a sallow or muddy complexion; will remove pimples, eczema, etc., giving a beautiful smooth complexion, if you will adopt Kremola as a Cream for daily use, you will always have a beautiful complexion. Price $1.20.

The Sun Drug Co.'s Kodak Printing and Developing service gives you expert work, promptly delivered, at lowest prices.

Are you troubled with dandruff? Is your hair falling out? Does it lack luster?

To possess good hair, hair that has the snap, life and luster, which are so attractive, the head must be kept free from dandruff and the scalp healthy. For beautiful hair use NEWBRO'S HERPICIDE—50c, $1.00.

Durham Duplex Razors

—for men who like the "old style" efficiency and the "new style" safety features. Price $1.

The Sun Drug Co.

Los Angeles Long Beach Pasadena San Francisco San Diego Ocean Park Avalon

25 SUN DRUG STORES IN CALIFORNIA

Let's Go to California's 1921 State Fair

Sacramento Sept. 3rd to 11th

Exhibit buildings crammed to overflowing with comprehensive displays from California's agricultural and industrial life, its homes and its arts.

Stock pens filled with the greatest company of blue-blooded livestock ever gathered together in the 67 years of the California State Fair.

Stables housing the cream of California's gaited horses, the fastest of the West's race horses.

Meet Your Friends at the State Fair

Entertainment day and night—Harness and Running Races daily — Horse Show every evening — Dancing and Concerts — Fireworks — Vaudeville — Thrilling Airplane Exploits, etc.

Excursion Rates on All Railroads

H. A. Jastro, President — Chas. W. Paine, Sec'y.

FOREIGN TRADE IS SUMMARIZED.

Decreases in Shipments Are Now Explained.

Exports to Germany Larger Than Before War.

Greatest Change Noted in European Business.

[EXCLUSIVE DISPATCH.]

WASHINGTON, Sept. 5.—An analysis of foreign trade figures for the fiscal year 1921 made by the division of statistics of the Bureau of Foreign and Domestic Commerce sheds light on the manner in which different countries are affected in the decreased shipments to and from the United States.

It is stated that the decrease of $1,584,000,000 in United States imports during the fiscal year ending June 30, 1921, as compared with 1920, was due to heavy declines in purchases from every grand division of the world except Oceania, while the decreased exports of an almost like amount were due to smaller sales, in value, to Europe and Asia, the exports to other grand divisions showing small increases over the preceding year.

Imports from Europe dropped twenty per cent in value, from $1,179,000,000 in 1920 to $937,000,000 in 1921. Of the total loss of $242,000,000 the United Kingdom accounts for $198,000,000, due to decreased imports of rubber, tin, wool, furs, hides, other raw materials and manufactured goods.

FEWER DIAMONDS.

Imports from The Netherlands dropped $39,000,000, all in cut diamonds, and smaller decreases are shown for Italy, France and Spain.

Imports from Germany increased by $46,000,000 and from Belgium $13,000,000.

Imports from South America decreased $375,000,000, nearly forty-four per cent, in the last year. Brazil shows a decrease of $134,000,000, of which coffee accounts for a loss of $89,000,000, although the quantity increased by 5,000,000 pounds. Cocoa beans, rubber and hides show important decreases. Imports from Argentine declined by $133,000,000, hides accounting for about $60,000,000 and flax seed for $39,000,000. Chile and Uruguay lost $35,000,000 each.

Imports from Asia decreased forty per cent in 1921 from 1920, the loss in value amounting to $553,000,000. Our purchases from Japan declined to $274,000,000 largely in raw and manufactured silk. Of the $113,000,000 decreased from China $45,000,000 were in raw silk and $16,000,000 in goat skins. Imports from Dutch East Indies increased by $46,000,000, all in sugar.

LOSSES ARE BALANCED.

The decrease of $1,832,000,000 in values of exports in 1921 as compared with 1920 is not, as in imports, distributed throughout the world, but is confined to Europe, Canada and Japan. In fact, the aggregate of the decreases during the last year to Japan and the four European countries allied with us during the late war practically equals the total decrease, the losses to Canada and the neutral countries being balanced by gains in sales to Latin-American and Far Eastern countries.

The total decrease in exports to Europe was $1,455,000,000, of which $825,000,000 was to the United Kingdom, $285,000,000 to France, $123,000,000 to Belgium and $95,000,000 to Italy, besides smaller losses to other countries. Exports to Germany increased by $180,000,000 from $202,000,000 in 1920 to $382,000,000 in 1921, larger than the exports of $345,000,000 in the pre-war year 1914.

The decrease of $100,000,000 in sales to Canada is offset by gains of $124,000,000 to Mexico, and $8,000,000 to Cuba with North America as a whole showing an increase of $12,000,000.

In South America gains of $33,000,000 to Argentina, $13,000,000 to Brazil, $9,000,000 to Peru and $5,000,000 to Chile were offset by losses to Colombia of $19,000,000 and to Venezuela of $9,000,000, leaving a net increase of $33,000,000 in the 1921 exports to South America over 1920.

Exports to Japan dropped by $264,000,000 from a value of $453,000,000 in 1920, to $189,000,000 in 1921, but at that they were more than three times the pre-war exports. Excepting a decrease of $30,000,000 to Siberia, exports to other Asiatic countries gained over the previous year or held their own. Sales to China increased by $19,000,000, to Dutch East Indies $16,000,000 and to British India $13,000,000.

IMPERIAL TO REPEAL SUNDAY BLUE LAWS.

IMPERIAL, Sept. 5.—The Sunday closing ordinance which made a blue law community of Imperial on Sunday, will probably be repealed at the meeting of the City Council next week. At the regular meeting last night, an ordinance repealing the present harsh law was introduced. Under the city regulations it must lay over for one week before being acted upon but the members of the Council individually talked in a way that leads to the belief that a majority are for the repeal and for the resumption of business along the same lines as is the custom in other Imperial Valley towns.

PRESENT CLAIMS FOR LOWER FREIGHT RATES

EL CENTRO, Sept. 5.—Action by the Board of Supervisors looking to the proper presentation of the rate case before the Railroad Commission September 12, is expected today.

The Supervisors some time ago asked the commission for a hearing on Imperial rates contending that the valley is being discriminated against. The hearing has been set for various dates and has been postponed each time. An expert rate man was secured and the case will be presented with a good record a week from Monday in the opinion of those who are handling the matter for the associated chambers of commerce of the valley.

NOMINATE CANDIDATES.

IMPERIAL, Sept. 5.—The nominating committee for the Imperial Chamber of Commerce has recommended that the members elect the following directors at the next general election which will be held in regular election style, polls, ballots and all:

S. E. Burrows, George Sale, L. E. Betts, Joseph Hallawell, Mrs. Lincoln, Miss Addis, John Stevenson, Lester Eichold and Hyman Shipsman. Following the closing of the polls there will be an annual banquet.

Parmelee-Dohrmann Annual September Sale

Savings Are Worth While On Household Things You Need

Savory Roasters. $1.95

This widely known roaster is the large size finished in blue steel. At this low price they are exceptional values.

300 Dinner Sets at $8.85

The Blue Bell as illustrated to the right is a 46-piece set for 6 people. The Carmen—a 46-piece set in conventional design. The Royal—quaint decorations in dark colors. Choice of any of these 3 sets.....$8.85

Aluminum Tea Kettles . $3.35

As illustrated above—high-grade aluminum ware — has strong handle with heavy black wood grip.

Cut Glass Water Set

As illustrated at the left, is cut in a convenient design—the complete 7-piece set, special.....$2.75

Jelly Comports 25c

In the colonial design, especially suitable for jellies, bonbons and relishes.

Art Potteries Underpriced

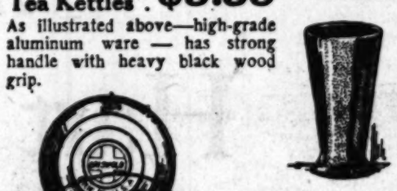

Pottery Vases

As illustrated to the left, may be had in various sizes and colors. The 6-inch size special. **20c**

Low Bowls

As illustrated above, in blue glazed finish. **35c**

Set of 6 Glass Tumblers 40c

Every home is in need of a quantity of inexpensive tumblers.

Dutch Ovens $3.35

Famous Griswold Cast Iron Ware. Wonderful for cooking meats—is a real self baster.

Save on Table Silverware

Stag Handle Carving Sets, Illustrated... $3.50

Other 3-piece sets in roast size, stainless steel knife, stag handle, spec.. **$12.50**

Toast Racks

Very convenient for serving hot toast—quadruple silver plated. Special..... **$2.50**

Caster Sets $2.00

Salt and pepper caster sets in hammered silver plated ware.

Library Lamps $12.50

As illustrated these metal lamps with art shades are exceptional values.

Set of 4 Glass Mixing Bowls ... 65c

These are of heavy grade glass and in four convenient sizes.

Parmelee-Dohrmann Co.

The House of Housewares

436-444 South Broadway

"GET IN ON THE GROUND FLOOR"

Literally and figuratively you will get in on the ground floor when you take a lease on one of the desirable shops in the attractive new building at Eighth, Figueroa and Potter Park Streets.

Potter Park Shops On the Path of Progress

Westward and southward flows the swelling current of retail business in Los Angeles, placing this new edifice in a peculiarly advantageous position. The Potter Park shops will occupy the entire ground floor, and will be leased only to high class establishments. Splendid free parking facilities are available at Potter Park, adjacent to the shops. All the factors that invite, attract and hold trade are here.

Drop in and let's discuss it.

"NOTHING BUT BUSINESS PROPERTIES"

W. ROSS CAMPBELL CO.

713-14 S. Spring LET'S DISCUSS IT. Phone 105-25

Sales - Leases - Loans - Insurance - Property Management

Notice the attractive exhibit of the Robert Baer Hat Company in our windows on Spring Street this week.

Our New Home

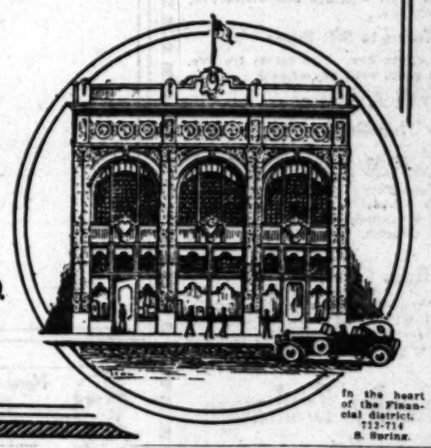

In the heart of the Financial district. 712-714 S. Spring.

The Value which a newspaper is able to give to its advertisers is determined and regulated by the value which is given to its readers. Reader-value is the basis of TIMES' advertising.

Co-Lo

Restores Original Color to Gray Hair

Co-Lo restores the color, life and lustre to gray and faded hair in a natural manner approved by the process perfected by H. Austin of Chicago. Years a hair and scalp...

Secrets of Co-Lo

Co-Lo is a wonderful... odorless, greaseless... or sulphur. Without... not wash or rub off... hair or scalp. Pleasing... to apply. Cannot fa... ordinary hair tints and... not cause the hair to split...

Co-Lo Hair Restorer... ural shade of hair—A6, for dark shades of brown... black hair, A8, for... shades; A9, for light... auburn shades.

Sold by Hamburger's Main Floors, Owl Drug Stores...

Windsor Square

Wilshire's Highest Class — Residence Property

R. A. ROWAN & CO.

800 Title Insurance Bldg.

PACIFIC FLEET MOBILIZING AT LOS ANGELES.

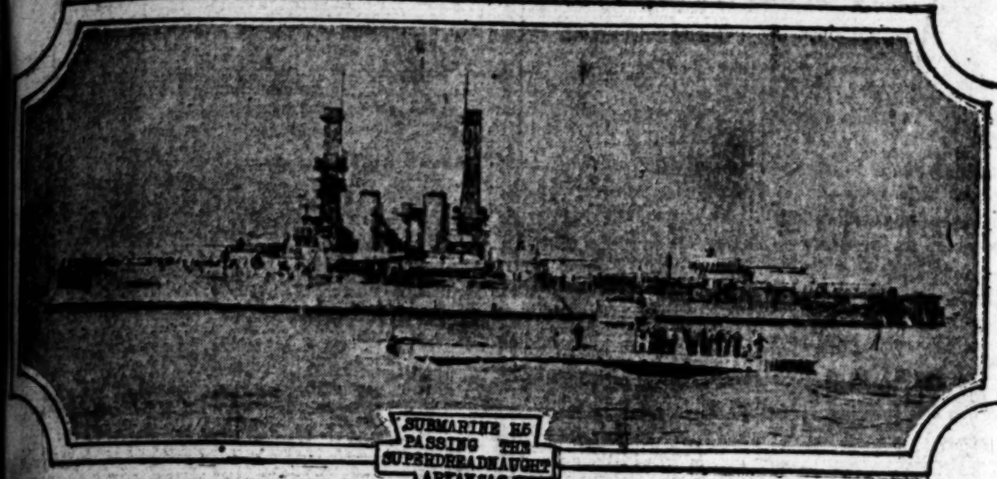

SUBMARINE R5 PASSING THE SUPERDREADNAUGHT ARKANSAS IN LOS ANGELES HARBOR

THE MIGHTY IDAHO STEAMING AT TEN KNOTS AN HOUR.

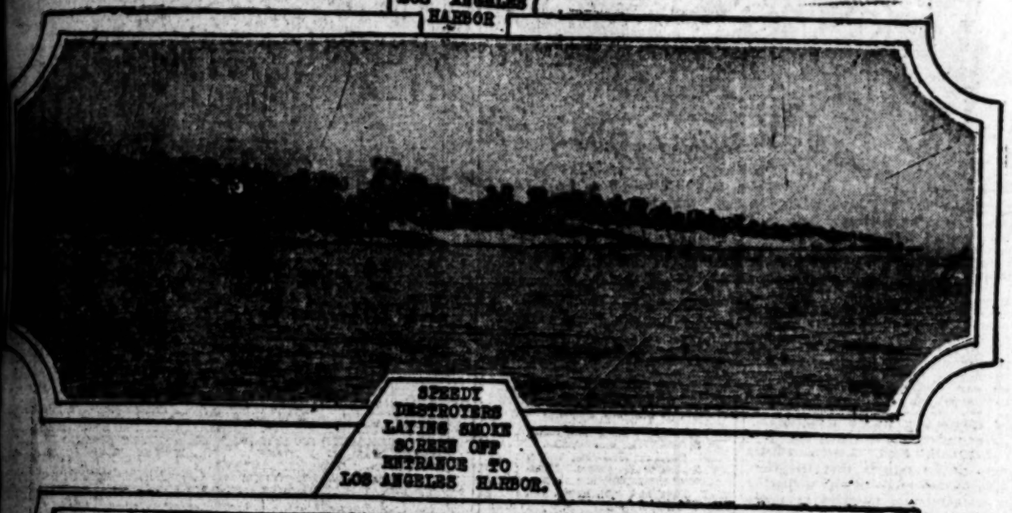

SPEEDY DESTROYERS LAYING SMOKE SCREEN OFF ENTRANCE TO LOS ANGELES HARBOR.

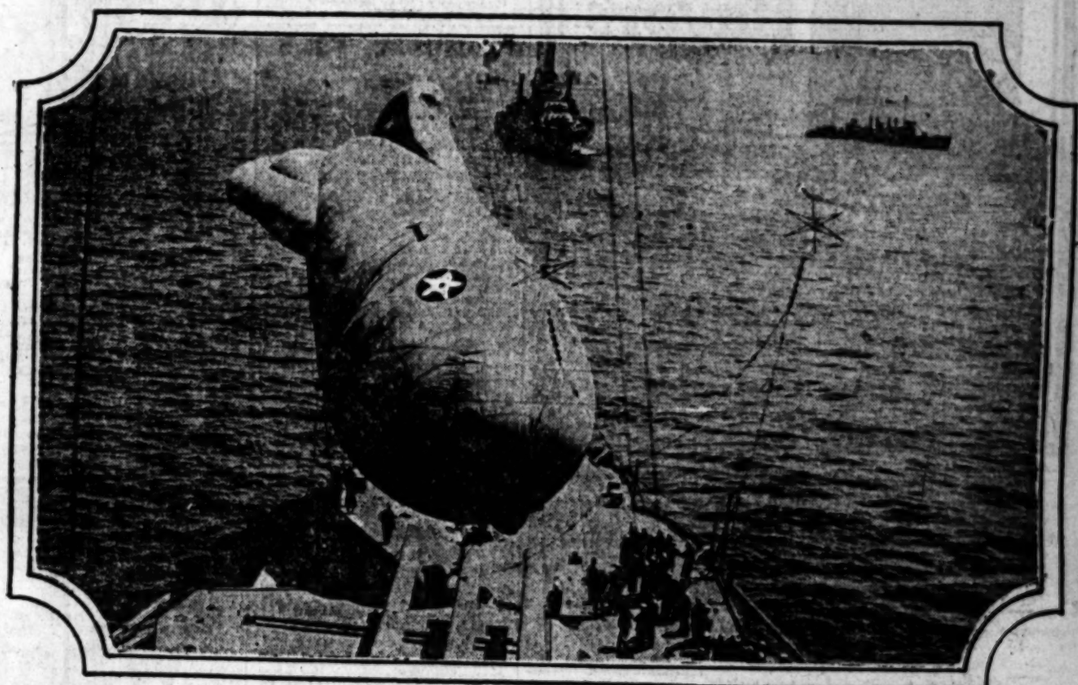

MANEUVERS OF THE BATTLESHIP DIVISION OF THE PACIFIC FLEET.

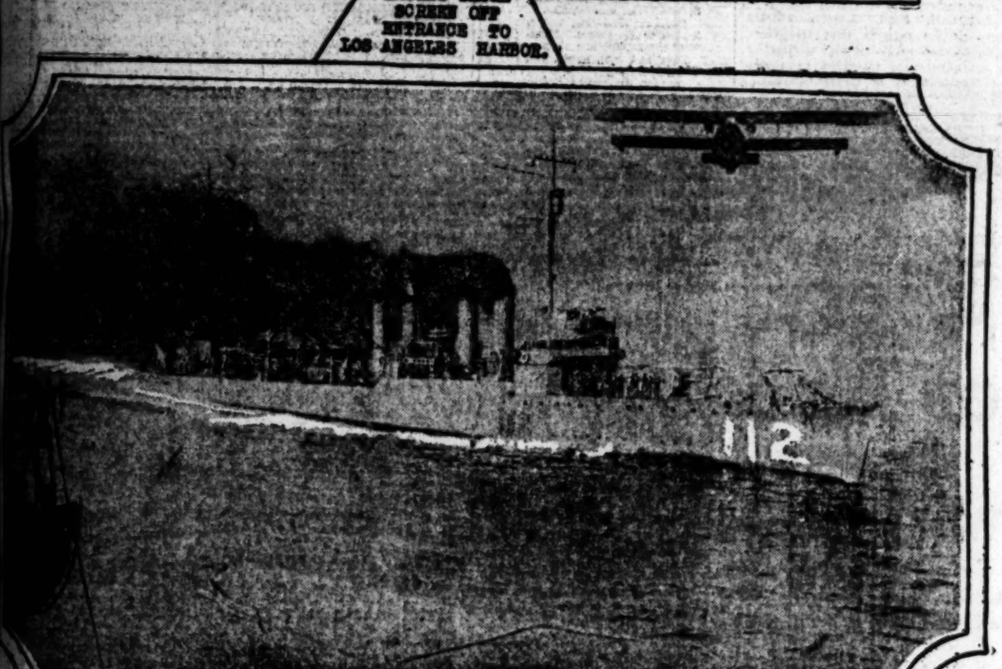

"FULL SPEED AHEAD." THE DESTROYER HUDSON PREPARING TO BLANKET THE BALTIMORE IN A HEAVY SMOKE SCREEN AS PROTECTION FROM GIANT BOMBING PLANE

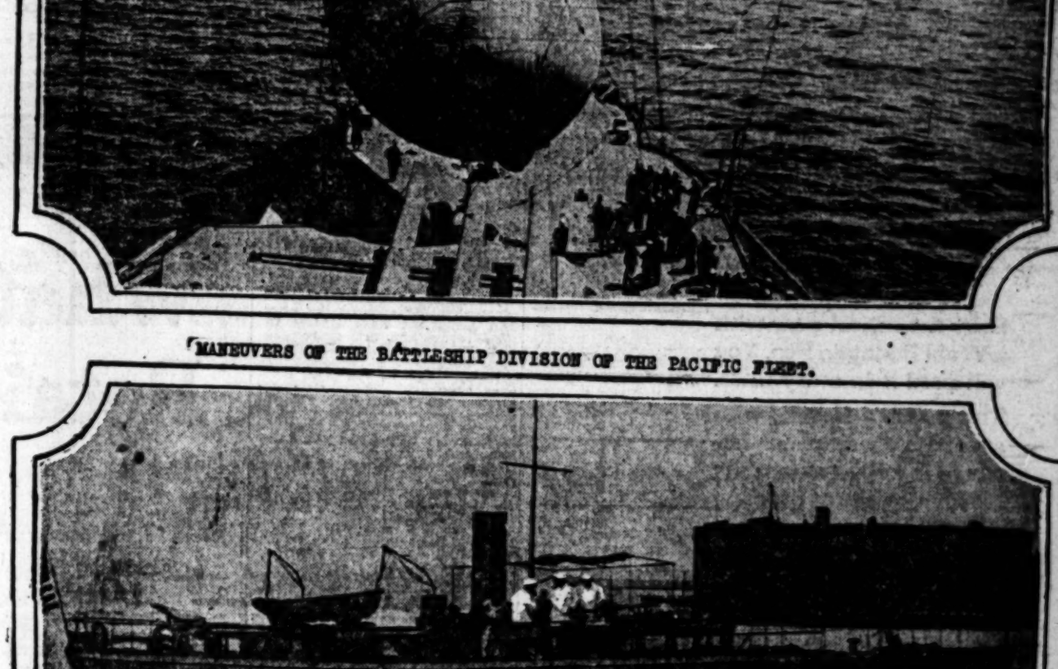

LEAST BUT NOT LAST. THE STURDY SUBMARINE CHASER S.P. 65

ONE OF THE BIGGEST JOBS IN THE FLEET.—KEEPING THE GUNS IN FIGHTING TRIM.

WHEN SECONDS COUNT. LOADING A FIVE-INCH GUN ON ONE OF THE BIG SHIPS OF THE PACIFIC FLEET

Photos by George R. Watson

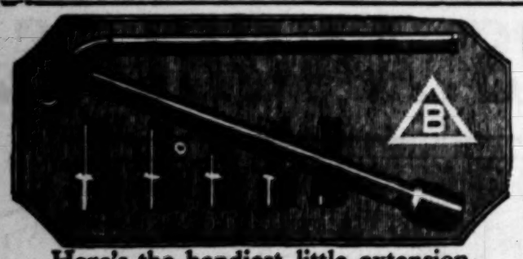

Here's the handiest little extension socket wrench *you* ever saw. It folds up in its bag to no room at all, but becomes the one most important thing in the world when you set it to work. Three dollars! If your dealer hasn't got it yet, ask us.

The BILLINGS & SPENCER CO.
HARTFORD, CONN.

flavor's the thing

The flavor of coffee largely determines its value. The better the flavor, the better you like it. If you enjoy good coffee you will enjoy the flavor of HILLS BROS. "RED CAN" COFFEE

Start the School Year Right

Start the school year with a Wahl Fountain Pen. You will need it in every class.

This pen is a favorite with students everywhere because it writes smoothly, neatly—without blotting or sweating.

Made by the same company that produces the famous Eversharp Pencil, the Wahl Fountain Pen is made with jeweler accuracy to last a lifetime.

THE WAHL COMPANY, Chicago

WAHL FOUNTAIN PEN

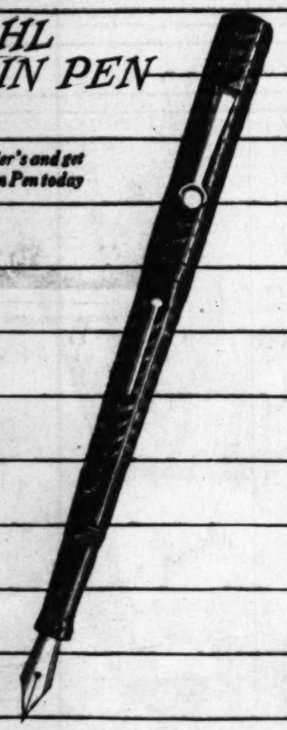

Stop in at your dealer's and get your Wahl Fountain Pen today

HARDING SETS PEOPLE RIGHT.

Tries to Dispel False View on Disarmament Plan.

Coming Conference to be on Limitation Only.

Hope and Certainty Are Two Different Things.

[EXCLUSIVE DISPATCH.]

WASHINGTON, Sept. 5.—Washington today is getting results in the way of reflex on President Harding's speech, addressed to the members of the Army War College, in which he made the attempt specifically to dispel the false hopes of many of the American people that the coming disarmament may end war for all time.

The instant that the disarmament conference was proposed there were evidences that the American people here, there and elsewhere, following the line of their "unthinking thought" of 1914, 1915, 1916 and 1917, early were jumping to the conclusion that war for all time was to cease, that the United States soon would get rid of its Army and Navy, and that powder, shells, dreadnaughts, gas and other weapons and munitions of warfare soon would be sent into the nether place of the forgotten.

It actually was necessary for men who understood the situation to write words of warning because of the seeming widely spread feeling that the conference of the winter was certain to smooth the front of Mars and to keep it smooth for all time. Officials pointed out at the time the fact that there is a wide difference between hope and certainty.

HARDING GIVES VIEWS.

The President finally felt compelled himself to make public his views on the subject so that the American people would not later hold him responsible for making false promises. Of course, he never made any promises—all that he held out being a hope that armaments might be limited.

Loose writing is responsible for some of the misunderstanding concerning the scope of the coming conference. It is not to be a disarmament conference, but on the subject of the limitation of armaments. There is a difference between the two things which needs no explaining.

Every official seemingly knows that selfishness will enter largely into the proceedings. It is pointed out today by a student of the situation that the success of the conference will depend largely on the extent to which conscience plays a part in it.

No one apparently expects that as a first procedure the representatives of each nation will say "go as far as you like; we will follow," nor that the aces of intention will be pulled from the packs and placed face up on the table, but the hope is that eventually conscience will do its work, and that not only the ace, but the other fifty-one cards, will be dealt separately with the backs down.

THE GREAT PROBLEM.

There are no evidences today of overanxiety on the part of the American Army and Navy officers lest their occupations are to be gone after the conference agreements have been signed, impressed and delivered. One of the great problems which will be presented for solution will concern itself with the size of the army and navy which each nation must maintain for purely defensive purposes against outsiders, and for safety purposes against riotous citizens of its own land.

There are some carloads of written and printed material on the subject of offense and defense. It has been apparent that when France has written or spoken about defense it has had its mind on one probable enemy, and it can be said truthfully that recently the United States has had its eye more fixedly in one direction than in any other when thinking on the protection of its interests from an assailant.

In the matter of Navy disarmament the length of coast line will enter into the discussion. The United States has a coast line more that a few hundred yards long, and so has Great Britain with its far-flung lines of empire.

FRANCE NEEDS ARMY.

France apparently does not care much about the question of naval disarmament, but it will insist that it needs a bigger army than any other nation for defense purposes and defense purposes only. France has not been aggressively inclined since the days of the third Napoleon; at least, so history seems to run, and it was the third Napoleon, rather than France, that was aggressive then. However, comparatively recent disclosures have proved that in 1870 Germany was bent on aggression, although it managed largely to conceal the fact until certain correspondence was made public.

Administration officials do believe, and apparently, sincerely, that millions on millions will be saved the different countries of the earth as the result of the coming conference.

The belief has its basis in a very simple fact. It is thought that if each nation discovers that its scale of disarmament is to be properly proportioned to that of other nations, no evil can result.

If one country today has a hundred battleships and another country has eight, each of the countries will be better off economically and no worse off defensively if the proportion shall become eighty and sixty. Seemingly the chief danger that there may be difficulty in arriving at a proper disarmament solution lies in the fact that each nation may fear that another is not going to do what it agrees to do. The "scrap of paper" incident has had its result.

If Belgium had not been invaded by Germany fewer suspicions probably would be harbored in the minds of the men who are to take their seats about the conference table in November.

BURY JURIST TOMORROW.

[BY A. P. NIGHT WIRE.]

OLYMPIA (Wash.) Sept. 5.—Funeral services for Justice Wallace Mount, 62 years old, member of the State Supreme Court for the last twenty-one years, who died here yesterday, will be held Wednesday morning.

BANDITS ARE DRIVEN OFF.

[BY A. P. NIGHT WIRE.]

ATLANTIC CITY, Sept. 5.—Twelve armed bandits early today held up the night manager, cashier and a score of customers in Child's restaurant here, but were driven off by the approach of police before obtaining any loot.

A Great Delicacy

All white meat Catalina Tuna. Dainty and delicate and tender. Much like chicken.

It is only by exceeding care in cooking and seasoning that the natural flavor is retained. And when prepared this way—as is Catalina Tuna—it is indeed a great delicacy. And considered so even so far away as the Atlantic Coast—New York and Philadelphia where Catalina Tuna is served in many homes. To enjoy this great delicacy you must accept only

CATALINA TUNA

Packed by The International Packing Corp.

C. E. Van Landingham Co.
Distributors

AUTOMOBILE THIEVES ACTIVE IN NEW YORK.

MORE THAN FIVE HUNDRED MACHINES STOLEN IN AUGUST, IS REPORT.

[EXCLUSIVE DISPATCH.]

NEW YORK, Sept. 5.—From unofficial sources it was learned today that during August 524 automobiles were reported stolen in this city.

On August 5 thirty-five cars are said to have been taken, the high mark for the month. The low record was on August 21, when but seven were reported. The police have ceased reporting the lists of stolen cars.

So daring have been motor thieves that the August grand jury urged Judge Nott in General Sessions that harsh measures be taken against them. The insurance companies at a recent meeting laid plans for protecting themselves from the depredations of the thieves, and as a result many of them now refuse to pay insurance on car equipment unless the car also is stolen.

GERMANS DENY RUMOR.

[BY CABLE AND ASSOCIATED PRESS.]

BERLIN, Sept. 5.—An official note denies reports that the German finance ministry was preparing a memorandum intended to prove the impossibility of Germany making further reparation payments.

Sylpho-Nathol
the disinfectant
Formerly called Sulpho-Naphthol

It is 4½ times stronger than the U. S. Public Health Service Standard. Leading hospitals in New York and New England use it.

For personal hygiene

Destroys germs 10c, but is healing to the tissues. Physicians recommend it.

Drug and dept. stores, 10c, 25c, 50c, $1.20.

Hamburger's
Established 1881

True Piano Tone at last achieved!

The most-talked-of records of the day

No. 30004—Marche Militaire (Schubert-Taussig) Concert Paraphrase . . . Leopold Godowsky
No. 10057—Wilshes' Dance (MacDowell) Godowsky

Musical authorities astounded

"To hear these masterly renditions is to learn, to your own amazement, that the elusive notes of the piano have finally yielded to phonographic reproductions," said our world-famous musical critic after hearing them.

It Is Our Pleasure To Play Them For You

(Hamburger's—Music Salons—Fifth Floor)

Safe Milk for INFANTS & INVALIDS

For Infants, Invalids and Growing Children | The Original Food-Drink For All Ages | Rich Milk, Malted Grain Extract | No Cooking—Nourishing

What Every Retailer Needs

A Way to Get Better Records at Lower Cost

Why are prompt and accurate figure records so important in retail business?

Because in successful retailing *time* is everything.

You can't check up your business figures once a month and expect to "get by." Even once a week is taking a big chance. You ought to *know* every day.

You must buy today, sell tomorrow; take a small profit and turn it over quickly.

You can't carry unsalable stock, long credits, slow collections, or any unnecessary expense in retail business as it is run today.

You want to know *every day* the essential facts about how your business stands.

Hard to get? No, easy *and economical*, if you do the work on a Burroughs Machine.

It will quickly give you the totals for charge sales, cash sales, bank deposits, additions to stock, goods on hand, charge accounts, overhead expense and profits.

The Burroughs Machine is easy to buy on the installment plan. It will pay for itself as it goes along—usually does it in error-prevention alone.

Let our representative show you how other merchants are getting real profits out of their Burroughs Adding, Bookkeeping or Calculating Machines, *besides having a lot more daily brass-tack figure information that is invaluable.*

If you're not satisfied the machine will pay its way we don't want you to take it. Call us on the telephone—you can't lose and may gain a great deal.

BURROUGHS ADDING MACHINE COMPANY
Los Angeles Office: I. W. Hellman Bldg., Fourth and Spring Streets.
Telephone Main 8284

Burroughs

Adding—Bookkeeping—Calculating Machines

"Little Editorials on the Eye"

By C. H. HEARD, D. O.

The SCIENTIST

THE scientist, by his years spent in delving into the scheme of life and the laws of nature, has learned that the eyes consume 70 per cent of the nerve energy of the human system.

Reason tells him that if eyes become strained they must ROB SOME OTHER VITAL ORGAN of a share of the energy nature intended it should use.

I have NEVER fitted a Scientist with glasses who had NEGLECTED his vision.

C. H. Heard

Optometrist, 205-10 New Pantages Theater Bldg., 7th and Hill

SEEK TO REPAIR BROKEN UNIONS.

Movement on in Bay City to Herd Back Deserters.

"Social Ostracism" Planned for Hesitating Ones.

Butchers' Strike Settled After Week of Idleness.

[EXCLUSIVE DISPATCH.]

SAN FRANCISCO, Sept. 5.—Reorganization of the San Francisco locals of the carpenters' union will be started this week, according to W. A. Cole, member of the general executive board of the United Brotherhood of Carpenters and Joiners of America. Cole said that while no unlawful or violent influence will be exerted to persuade workmen to rejoin the unions every legal effort will be made to re-establish the carpenters' unions to their greatest strength at the earliest possible moment.

Cole said that no difficulty is expected and he believes the men will not hesitate to renew dropped affiliations.

When asked what steps would be taken if workers on a building refused to join the unions and declared for the "American plan," he said that the workers would be punished by "social ostracism."

Cole declared that the unions had never questioned the right of employers to choose their own labor, but that the unions did claim the right to explain what he termed as "the necessity for union affiliations," after the men had gone to work.

BUTCHERS' STRIKE OFF.

After a strike of a week's duration by eighty butchers, the seven retail firms employing the men have agreed, according to M. A. Maxwell, secretary of the butchers' union, to take the men back under the old agreement previously negotiated and the men will return to work tomorrow. According to labor officials the seven shops refused to sign agreements sanctioned by the Butchers' Board of Trade and withdrew from that organization.

The refusal to sign agreements resulted in the strike of the employees. The walkout was brought to an end Saturday following arbitration of the dispute before the newly organized Industrial Relations Committee, with John A. O'Connell, secretary of the Labor Council, representing the unions and with each of the shops represented by a delegate.

MOUNTAIN GUIDE SETS UP RECORD.

Makes Five Hundredth Ascent of Mt. Hood and Says This Unsurpassed.

[BY A. P. NIGHT WIRE.]

HOOD RIVER (Or.) Sept. 5.—Mike Weygandt, who today was making his five hundredth ascent to the top of Mt. Hood, claimed the record was unsurpassed by any Oregon mountain guide.

SPITTOON NOW NEAR EXTINCT.

Courthouse Sawdust Box Also is Disappearing.

Woman's Advent Into Public Life Given as Cause.

Public Buildings Said to be More Tidy and Clean.

[BY A. P. NIGHT WIRE.]

CHICAGO, Sept. 5.—Woman's advent into public life is causing the gradual but sure extinction of the crock spittoon and the sawdust box in court rooms, according to the observation of Harriett Reid, first woman arbitrator of the Illinois Industrial Commission, whose duties takes her to many courthouses in the state.

SCARCE AS BUFFALO.

"The spittoon and its brother, the sawdust box," said Miss Reid, "are becoming almost as scarce as the buffalo. Even the boldest 'and baddest' of men seem to have some hesitancy about exhibiting before women their fondness for the cud.

"My work as arbitrator takes me the round of courthouses and city halls, and I note a decided change for the better. Public buildings are much cleaner than they were ten years ago. I attribute it to women's advent into public life.

"Women's clubs, interested in community service, are responsible generally for the women's rest rooms in courthouses. Women's influence is seen also in the better kept courthouse lawns and the settees scattered about.

WOMEN OFFICERS.

"Frequency with which women visit city and county court buildings is also quite noticeable now. It is not unusual to come across women county officers, an at several of my hearings, women and girls from the various offices come in to listen to compensation cases.

"I am often asked if I handle women's cases only. No; I handle all the cases in the particular vicinity to which I am sent, and the cases range from a pin scratch to a broken back, and from vaccination to seven year itch."

SUSPEND KILLING OF ANTELOPE.

Wyoming, However, Will Permit Applicants to Shoot Fifty Bull Moose.

[BY A. P. NIGHT WIRE.]

CHEYENNE (Wyo.) Sept. 5.—Following protests from several national game protection societies, the State Game and Fish Commission today decided not to issue permits to hunters to kill 100 antelope during the next two years. Applications will be granted, however, for killing fifty bull moose.

Lexington

MINUTE MAN SIX

Wins Again at Pike's Peak!

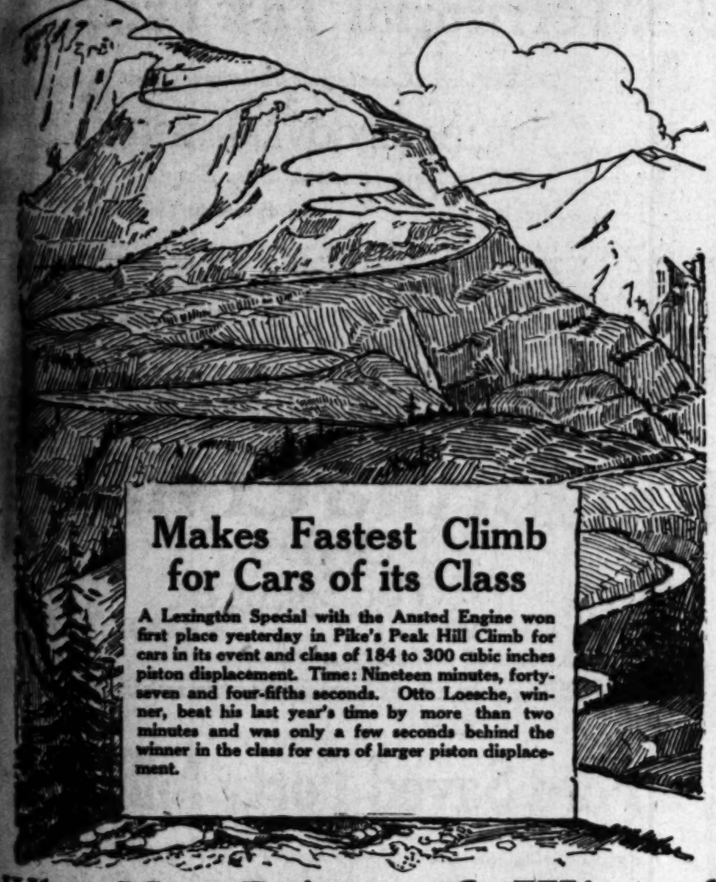

Makes Fastest Climb for Cars of its Class

A Lexington Special with the Ansted Engine won first place yesterday in Pike's Peak Hill Climb for cars in its event and class of 184 to 300 cubic inches piston displacement. Time: Nineteen minutes, forty-seven and four-fifths seconds. Otto Loesche, winner, beat his last year's time by more than two minutes and was only a few seconds behind the winner in the class for cars of larger piston displacement.

Why Not Drive *A Winner?*

YOU can get the same Ansted Engine, the same unusual range of performance, the same lightning acceleration, the same quiet, vibrationless efficiency, the same ease of handling, and the same dependability, in Lexington's new sport car—*the Lark!*

¶ Last year, against larger and more expensive cars, the wonderful Ansted Engine carried two Lexington specials to first and second honors in the Pike's Peak Hill Climb.

¶ This year's victory serves to emphasize the greater power and efficiency, and also the unusual consistency, of Lexington performance.

¶ Lexington stock cars with the Ansted Engine have been steadily and overwhelmingly demonstrating their ability to out-perform on hills and straightaways everywhere. Their economy records are equally remarkable.

¶ Let us show you how Lexington, better than any other car, regardless of price, combines *all* the essentials for efficiency, safety, and economy today.

The Lark comes to you with everything complete; bumpers, windshield wings, motor meter, an extra wire wheel and cord tire on each running board, rear trunk and rack. Several optional color schemes enable you to get a car that looks custom-built to your special order.

Lexington Los Angeles Co.
Distributor of Lexington Motor Cars

1132 S. Grand Ave. Pico 3157

Lexington Motor Company, Connersville, Indiana, U. S. A.
Subsidiary United States Automotive Corporation

Postponement of Hightower Trial to be Requested.

[BY A. P. NIGHT WIRE.]

REDWOOD CITY, Sept. 5. — E. J. Emmons, Bakersfield attorney chosen to defend William A. Hightower against the charge of murdering the Rev. Patrick E. Heslin, a Catholic priest, announced here today that he would ask a delay in Hightower's trial until the last week of October or the first week in November. His purpose, he said, was to enable gathering of evidence.

Emmons had his first conference with his client today in the County Jail here. He declared his belief in Hightower's innocence.

"The one glaring omission in the investigation of the murder," he said, "is the failure of the authorities to trace the man who lured Father Heslin from his home at Colma the night of August 2. If they trace that man, following the only tangible evidence, they will arrive at the answer to the mystery."

DEMAND ON BANKER NOW IS WITHDRAWN.

INDICTED MAN WILL HOLD HIS VICE PRESIDENCY FOR THE PRESENT.

[BY A. P. NIGHT WIRE.]

CHICAGO, Sept. 5.—Carl M. Behrens, indicted in connection with the operations of a $400,000 illicit liquor ring, won a battle today to retain his position as vice president of the Lincoln Trust and Savings Bank.

Following an announcement by President Conklin of the bank, that Mr. Behrens's resignation had been demanded, he reconsidered and decided to wait for a court verdict.

"Mr. Behrens did not use any of the funds of the bank in furthering this so-called deal," an announcement stated, "and the officers did not know he was even associated with the men named. It was decided that any action taken by the directors might be misconstrued and might cast additional reflection on Mr. Behrens."

NEGROES ARE WORKING AFTER "K.K.K." NOTICE

[BY A. P. DAY WIRE.]

CORSICANA (Tex.) Sept. 5.—A notice signed "K.K.K." posted in the negro section of Bloomdale Grove, near Corsicana, warning negroes of the community that they must pick cotton, resulted in virtually all the negroes there reporting for duty in the near-by cotton fields this morning.

The negroes have been demanding 75 cents a hundred pounds for picking cotton. It was said 50 cents per hundred was the prevailing rate today.

ONE LIFE IS LOST IN AUTOMOBILE ACCIDENT

[BY A. P. DAY WIRE.]

SANTA ROSA, Sept. 5.—E. J. Wilburn, a Santa Rosa automobile salesman, died in a Healdsburg hospital as a result of an accident yesterday near Healdsburg. A. L. Brundage is in a Santa Rosa hospital with his face and shoulder injured.

The accident occurred while Wilburn was teaching A. Ferroni to drive a new car. Ferroni became confused and drove off the road. Brundage was in the machine.

STRIKING BUTCHERS TO RETURN TO WORK.

[BY A. P. NIGHT WIRE.]

SAN FRANCISCO, Sept. 5.—The eighty butchers in wholesale firms who went on strike a week ago when open shop conditions were ordered by their employers, are to return to work tomorrow, executives of the union announced today. The men will return under union shop conditions and at the wage they were being paid when they went on strike, it was reported.

ELKS TO SELECT SITE.

[BY A. P. NIGHT WIRE.]

CHICAGO, Sept. 5.—The site will be selected this week, it is expected, for the $2,000,000 building to be erected on Lake Shore Drive as the national headquarters of the Benevolent and Protective Order of Elks. The national headquarters memorial committee is meeting here.

Malabar Revolt Not of all India, States Viceroy.

[BY CABLE AND ASSOCIATED PRESS.]

SIMLA (India) Sept. 5.—Lord Reading, Viceroy of India, in a speech at a joint sitting of the Council of State and the legislative assembly Saturday, said it would be wrong to assume that the rising of the Moplahs in the Malabar district was symptomatic of all India, as that district had always been a storm center.

Referring to the proclamation of martial law in the Malabar area, the Viceroy declared the British authorities would have failed in their duty if they had not taken that step.

BURLINGTON VISITED BY SMALL TORNADO.

[BY A. P. DAY WIRE.]

BURLINGTON (Iowa) Sept. 5. A small tornado twisted its way over the south part of Burlington late yesterday. Several dwelling houses were unroofed, sheds and garages were demolished and hundreds of trees, poles and wires blown down.

One part of the city was kept in darkness all night. No casualties were reported. The storm smashed into the river, where it spent much of its force and continued its way into Illinois, where it was reported minor damage was done on farms.

First on the Appetite List

ONCE the crispness and charm of Grape-Nuts have been tested by the family, there's one item that stands prominently out in the marketing list thereafter.

That's Grape-Nuts.

The twenty hours of continuous baking have produced, from the natural richness of wheat and malted barley, a food that is uniquely sweet with sugar developed from the grains themselves, and whose crispness and flavor make a delightful appeal to every member of the family.

And Grape-Nuts is soundly nourishing—a great builder of health and strength.

Served with cream or milk, as a cereal for breakfast or lunch, or made into a pudding for dinner.

See that your marketing list includes this delicious, economical food, today. All grocers.

"There's a Reason" *for* Grape-Nuts

Made by Postum Cereal Company, Inc.
Battle Creek, Michigan

Merciless September Sale

WALL PAPER

NEW POPULAR PATTERNS—
ART EFFECTS — DECORATIVE
DESIGNS — ALL INCLUDED

25% To 50% Off

Come to Wall Paper Headquarters and Save Half.

CALIFORNIA WALL PAPER CO.

G. J. VIEIRA, President

925 South Hill Street

ESTABLISHED 23 YEARS IN LOS ANGELES

Only at Barker Bros. can you hear the Sonora

THE INSTRUMENT OF QUALITY
Sonora
CLEAR AS A BELL

"The Phonograph Without a Scratch"

We are exclusive representatives for Los Angeles.

You owe it to your musical judgment to hear the Sonora

It Plays All Disc Records

Sold on Convenient Terms of Payment

Barker Bros
ESTABLISHED 1880

724-738 South Broadway

Largest Phonograph and Record Dealers on the Pacific Coast

Science Proves the Danger of Bleeding Gums

Medical science proves that unhealthy gums cause serious ailments. People suffering from Pyorrhea (a disease of the gums) often suffer from other ills, such as rheumatism, anaemia, nervous disorders, or weakened vital organs. These ills have been traced in many cases to the Pyorrhea germs which breed in pockets about the teeth.

Four out of five people over forty have Pyorrhea. It begins with tender and bleeding gums. Then the gums recede, the teeth decay, loosen and fall out, or must be extracted to rid the system of the infecting Pyorrhea germs.

Guard your health and your teeth. Keep Pyorrhea away. Visit your dentist often for tooth and gum inspection, and make daily use of Forhan's For the Gums.

Forhan's For the Gums will prevent Pyorrhea—or check its progress—if used in time and used consistently. Ordinary dentifrices cannot do this. Forhan's will keep the gums firm and healthy, the teeth white and clean.

35c and 60c tubes. All druggists.

Formula of R. J. Forhan, D. D. S.

Forhan Co., New York *Forhan's, Ltd.; Montreal*

Forhan's
FOR THE GUMS
Checks Pyorrhea

BULLOCK & JONES Co.
TAILORS SHIRTMAKERS FURNISHERS HATTERS

SAN FRANCISCO
KEARNY STREET at POST
Phone Kearny 4246

LOS ANGELES
CITIZENS NAT BANK BLDG
Phone 157-26

We are making Los Angeles' Finest
Ready-to-Wear Suits
Out of best materials—at $60 up

They are designed for Coast climate and Coast preferences
No better suits can be made
The *Style*—exceptionaly good
The *Fit*—guaranteed correct
The *Wear*—unusually long

208-210 Citizens Nat. Bank Bldg. 5th & Spring (*Entrance on Spring St.*)

A Profitable Habit

on the part of thousands of people is reading Times' best ads. They point out economies and short cuts which otherwise would be lost.

The Baldwin Piano

Uprights Grands Player Pianos

Those who love the instrument of mellow, golden tone will find the Baldwin Piano irresistible. Hear the Baldwin before you make a final choice.

Hamburger's

Music Salons, Fifth Floor

Business; Financial; Markets; Investments.

FORECASTS CONDITIONS.

Business to Improve in Fall Says Bank Report; But Many Weak Firms Are Due to Fail.

A further weeding out of weak business houses during the fall is predicted in a report on business and trade conditions which will be issued by the Citizens' National Bank this week.

"This will undoubtedly be reflected in higher failure statistics, both in the number of failures and the total liabilities. This condition plus the fact that the agricultural districts will be over the peak of labor requirements may develop some pessimistic news. However, the situation then will be no more serious than now.

"Our meaning here may be made a little clearer by pointing out the fact that the present unemployment figures present a condition that does not exist, but which will exist to a larger extent than figures now indicate later on in the year. This is because figures covering unemployment originated in the industry and only change as the industry reabsorbs the unemployed units.

"However, during the summer a very large percentage of the unemployment reported by the industry has been absorbed in agriculture and the cutting down of the buying power has not registered in retail sales to the extent that the unemployment figures would indicate it should, but later on a portion of the present unemployment will be reabsorbed into industry and the residue will be what has been thrown off by agriculture. The unemployment then will register in a lowered purchasing power.

"Business will improve in the manufacturing district for two reasons: One, it slumped there first. Two, the manufacturers as a whole are in a better position than any other commercial group.

"The retail trade should be cautious in making purchases. Large stocks of goods for fall and winter are unpardonable and trade will undoubtedly not be as large as last year. The real stricture in the retail trade will undoubtedly occur during cold weather. The best method for retail trade from now on will be moderate stocks, reasonable prices, and unusual selling activity. A sincere study of commodity markets and market positions viewed broadly and without regard to class activity will be the wisest course to pursue and this advice holds goods for the manufacturer with raw goods to buy as well.

Econouic conditions in Arizona and New Mexico are analysed in the report. "Arizona," says the Citizens' bank, "has suffered severely from conditions existing during the past six to nine months." This State is largely dependent upon mining (particularly of copper,) livestock, wool, hides and cotton, all of which have been seriously affected by the present period of readjustment.

"In addition livestock and sheep have been adversely effected recently in some localities by drought. The summary of the data received from centers reporting shows that the present condition of the State must be classified as poor; the only sections which may be considered as fair are those beneficially effected by local construction work or which derive considerable support from transcontinental travel.

"Although conditions are undoubtedly bad throughout the State the people are on the whole confident of the substantial soundness of the State's position as regards the future. They are economizing and applying themselves to the task of overcoming the present difficulties.

"The State is awake to the necessity for diversifying its production wherever this is possible, and had this diversification been more nearly achieved conditions might be much better than they are at present. On the other hand reports do not indicate a very general tendency on their part to diversify as to thinking or reading.

"Undoubtedly we may expect to see a much better general tone to business in the State within the next three to four months. This should give sufficient time for mining to partially recover from its present paralysis and we have evidence in the recent strengthening of livestock and cotton markets of other favorable factors.

A review of the reports from New Mexico indicate that conditions in that State are to be classified as fair. Contrasting this State with Arizona we note the economic advantage of diversification. Retail trade is generally reported good to fair, but in spite of this fact collections are uniformly slow. On the other hand the public has largely shifted its purchasing from the higher class of goods and luxuries to necessities and medium price merchandise.

"Considering the prospects for several months in advance, it appears that conditions in this State should show a decided improvement within the next ninety days, though there will be exceptional areas uneffected and at the best the improvement will not be very great in extent.

"About 50 per cent of our reports indicate that people in general are thinking and reading along broader lines, while diversification as to agriculture is a very thoroughly accepted principle.

"Conditions in the Panhandle of Texas must be classified as fair, in fact two of the reporting centers report conditions good. The crops are almost universally in good condition throughout this part of the State and should a reduction in freight rates or any considerable increase in the price of its products materialise, this section would undoubtedly move into the classification of good. Bank clearings at the present are maintaining a fairly high level in spite of the fact that retail collections are reported as slow.

"This part of the State must be considered as undergoing a rather rapid development with many of the symptoms of boom time. It is apparent, in fact, that people have shown little recognition of the necessity of economizing and appear to be highly optimistic. About 50 per cent of our reports indicate that the people of this part of Texas are broadening their interests and contact with national conditions.

Summarizing the questionnaires returned from Oklahoma we find that 25 per cent of the sections reporting fall into the classification of poor, while the other 75 per cent are to be classified as fair. This State as a whole produces a wide variety of commodities, which in itself makes for economic stability and inasmuch as almost all of these products with the exception perhaps of coal have suffered pretty heavily through liquidation, there is every reason to believe that conditions in the State should continue to be fair until well into the fall, moving at that time into the classification of good. Bearing upon this prediction is the fact that the people of the State are apparently facing the situation wisely, are economizing and adjusting themselves to changing conditions.

LIVE-STOCK MARKETS AT VARIOUS CENTERS.

[BY A. P. NIGHT WIRE.]

KANSAS CITY, Sept. 5.—Cattle, receipts, 24,000. Light vealers steady to strong; heavy, 9.50; other calves weak; steers lower; stockers steady to strong; spots higher; morning sales, 4.50@8.40; other classes steady; bulk good yearlings, 6.50@7.25; steers, 9.35; best yearlings, 9.60; other classes, 4.00@8.50; few yearling steers, 6.15@6.25; medium and good cows, 4.25@5.50; grass heifers mostly 4.50@5.50; early fleshers, 3.00@4.50.

Hogs, receipts, 8000; fairly active; mostly steady; mixed 5 to 10 cents higher; bulk light and medium, 9.15@9.35; packer top, 9.40; few 275-pound weights, 8.75@9.10; bulk of sales, 8.90@9.30; packer sows steady; stock pigs steady to 25 cents higher; top kind, 9.25.

Sheep, receipts, 12,000; very slow; lambs about steady; early top western, 7.75; sheep fully 25 cents lower; yearlings weaker; 2.00; best lambs steady at 5.25@5.50.

ST. JOSEPH, Sept. 5.—Hogs, receipts, 8000; steady to 10 cents higher; top, 9.30; bulk, 8.75@9.30.

Cattle, receipts, 2500; generally steady; steers, 4.25@9.75; cows and heifers, 3.10@8.75; calves, 5.00@9.00.

Sheep, receipts, 9000; slow; lambs, 7.00@8.25; ewes, 3.00@3.75.

SOUTH ST. PAUL, Sept. 5.—Cattle, receipts, 5400; killing classes steady to strong; no good or choice beef steers here; grass beef steers, 5.25@7.00; bulk, 5.00@6.50; butcher cows and heifers mostly 2.25@5.00; few to around 6.00; canners and cutters, 2.00@3.00; grass calves, 2.50@3.50; veal calves steady; packer top, 10.50@11.00.

Hogs, receipts, 2600; market averaging strong to 25 cents higher; range, 6.25@9.00; bulk, 7.00@9.00; best pigs, 9.00.

Sheep, receipts, 300; market strong to 25 cents higher; good native lambs mostly 7.00; few, 7.25; bulk sorted ewes as breeders, 3.50@3.75; others, 2.00@2.25.

OMAHA, Sept. 5.—Hogs, receipts, 8500; steady to 10 cents higher; bulk packing grades, 8.75@9.00; better grades, 9.00@9.00; top, 9.25.

Cattle, receipts, 10,500; best steers steady to 25 cents lower; best yearlings, 9.75; grass steers steady to weak; she-stock and bulls steady to strong; veals 25 cents higher; stockers and feeders steady.

Sheep, receipts, 20,000; supply 75 per cent feeding lambs; market for lambs strong; best lambs, 8.00; yearlings and sheep steady; wethers, 5.00; fat ewes, 3.75; ewes, 2.75; feeding lambs strong; bulk early sales good; lambs, 6.00@6.25.

TRAVELS FROM FRANCE TO SEE HER DENTIST.

PRESS AGENT SENDS OUT THIS STORY ABOUT PEGGY O'NEILL, AN ACTRESS.

[EXCLUSIVE DISPATCH.]

NEW YORK, Sept. 5.—Most people would walk miles to get away from a dentist, but Peggy O'Neill, the American actress, traveled 200 miles by airplane and 3000 miles by steamship to get to her dentist.

Peggy has been playing in England for two years. The producers of the play insisted upon continuing, but Peggy rebelled, saying she must return to New York to see her dentist. The managers argued that there were excellent dentists in London and Paris, and finally granted Peggy a vacation at a celebrated French watering place and offered to bring her dentist across at no expense to her.

When she arrived in Paris, she found the Olympic was steaming next day, and instantly her mind was made up. She packed her maid and baggage into an airplane and flew to Cherbourg, just in time to catch the steamer.

GASOLINE PRICES.

[EXCLUSIVE DISPATCH.]

CHICAGO, Sept. 5.—Gasoline, tank wagon, 17; service station, 19; machine, 23½. Carbon Protection, iron barrels, 8½; black oils, summer, 13.9; winter, 14.4. Linseed oil, raw, 1 to 4 barrels, one delivery, 87; boiled, 89; denatured alcohol, 45; turpentine, 78.

LONDON SILVER QUOTATIONS.

[BY CABLE AND ASSOCIATED PRESS.]

LONDON, Sept. 5.—Bar silver, 38¾d per oz. Money, 2% per cent.

BUSINESS NEWS.

While indications of gradual business recovery multiply, statistics of bank clearings still sharply reflect the influence of lower commodity prices, and unfavorable comparisons with the returns of recent years continue. As reported by twenty leading cities in the United States, the clearings this week aggregate $4,782,564,301, or 27.3 per cent less than those of a year ago and a decrease of 24.4 per cent from the figures of this week in 1919. The reductions last week were 25.1 and 26.6 per cent, respectively. Without exception, the current week's clearings are below last year's at all points included in the statement, while Louisville, Detroit, Minneapolis and Los Angeles alone show gains over the 1918 totals. The clearings at the nineteen cities outside of New York are 27.0 per cent below last year's and there are losses at New York City of 27.5 and 33.1 per cent, respectively. Average daily clearings for August to date disclose decreases of 33.0 and 25.8 per cent in comparison with the averages of the two immediately preceding years.

AD NAUSEAM.

"I am really glad to leave Wall Street and get to the country overnight," said a banker, as he was leaving the office. "I have been down here over a quarter of a century, through weal and woe, and I do not believe I have known a period when there was so much wailing as today. It is all the result of the abnormal period of prosperity we have gone through. With due apologies to Mr. Volstead, people have accumulated a champagne thirst and have but a beer wallet and they are trying to live up to the former. I am little surprised at the kicking, but I believe the good sense of the American people will teach them to face more normal times, which are the best times all said and done."

The banker went on, "I listen to a hundred confidences a day, and recently the exaggerations I have heard from men in all walks of life are appalling. I have even kept still when men whispered reports on things of which they knew nothing, obviously-wicked reports which were entirely incorrect. Bad news may travel fast, but fake news has the wings of Mercury, that I know, and out of a possible 100 reports of disaster and tribulation, I listen to weekly, perhaps one has an iota of truth in it, and that one is never as black as it seems.

"'Those who live by the sword, perish by the sword,' and the same goes for some of the ephemeral prosperity born of the war, but the industries of the United States growing out of the brains and brawn of the mightiest nation in the world will be found to be paramount always."—[Wall Street Journal.

COCOANUT OIL.

The first direct shipment of cocoanut oil to a Los Angeles plant was received here last week when the Java-Pacific steamer Tjikembang docked in the Outer Harbor. The vessel carried a cargo of 600 tons of crude cocoanut oil consigned to the refining plant of the Vegetable Oil Products Company, at the harbor.

Officials of this company placed a $100,000 vaulation on the cargo yesterday. The oil is to be refined for edible oil purposes to be used in butter substitutes, and as a shortening in the baking and candy trades. A certain portion of the consignment is to be left in the crude form to be sold to soap manufacturers.

Further direct shipments of cocoanut oil from the Far East are expected by the Vegetable Oil Products Company. Previous to this time, all shipments of this nature were received in San Francisco and transshipped overland to the local plant.

A NEW STATION.

Cities Service Oil Company of Texas has completed and placed in operation in Galveston, a new station for the handling of Mexican fuel oil. In addition to supplying other industries in Galveston this station will take care of all the fuel oil requirements of the Brush Electric Company, the large public utility subsidiary of Cities Service Company, in that port.

INSURANCE MEETING.

The annual convention of the $100,000 Club of the Western States Life Insurance Company will be in session at Hotel St. Catherine, Catalina Island, from Thursday morning, September 8, to Saturday evening, September 10.

This convention is made up of agents of the company who have paid out $100,000 or more during the previous twelve months.

RECEIVERSHIP UNLIKELY.

Despite American Brake Shoe's application to have Interborough Rapid Transit Co. placed in receivership, bankers intimate with Interborough's affairs believe the appointment of a receiver unlikely. More than 50 per cent of the investors in the $38,706,000 three-year 7 per cent notes, due September 1, have assented to a full year's extension of the issue on an 8 per cent basis, and the unfavorable light in which Interborough's financial condition is placed by the American Brake Shoe action is expected to have a powerful effect in overcoming the reluctance of the remaining holders.

This maturity constitutes the company's principal stumbling block. If the extension can be secured, Interborough will be able to meet or postpone its other pressing obligations. In view of this situation, noteholders are not likely to be so insistent upon payment on September 1 as their cause would gain nothing by precipitating receivership.

PETROLEUM FACTS.

The publication of Bulletin 206, "Petroleum laws of all America," by J. W. Thompson, law examiner, is announced by the United States Bureau of Mines. The bulletin includes the petroleum laws of the United States, the several oil-producing States, Canada, Mexico, and the Republics of Central and South America. The report has been prepared in response to the wide demand for information regarding the laws regulating leases and concessions, and the explorations for and exploiting of petroleum in these republics.

The petroleum laws of the Spanish-American republics are usually supplemented by decrees of the presidents, which serve the purpose of regulations. Such decrees may not change or annul absolutely a Congressional enactment, but they may in effect modify the application and enforcement of the laws. These decrees may be issued at any time, and it is highly important for concessionaires to keep advised as to the latest decree. The same statement applies to the orders in council issued by the Canadian government. The commissions of many of our own States have wide authority in regulating the operations of State laws, and their regulations are subject to change and amendment. Compliance with such decrees, orders in council, and rules of the State commissions is as essential as obedience to the laws themselves.

Copies of Bulletin 206 may be obtained from the Superintendent of Documents, Government Printing Office, Washington, D.C., at a price of 40 cents.

RAISINS TO ENGLAND.

Sutter county growers are pleased at the news that Thompson seedless raisins again are going to British markets. More than 1200 tons of Thompson seedless were sold for export to England nearly a month ago. Following this a deal has been closed for consignment to England of 10,000 cases of seeded package goods. Developing of the English market was just getting well under way when the great war began. Now that trade in general is assuming normal basis, the Associated Raisin Company is confident it will be able to create a real

(Continued on Thirteenth Page.)

NEWS ITEM
Cable dispatch states shipping business is improving, and a large steamship company has added additional steamers to its fleet in order to handle increased cargo.

Goodyear Tire & Rubber
Goodyear Textile
Bought Sold

Private Wire Service With New York, San Francisco and Other Markets.

For Quotations call 60151, Station 6. For Information call 60151, Station 7.

"Prompt and Efficient Service"

A. W. COOTE
Member
Chicago Board of Trade
Los Angeles Stock Exchange
San Francisco Stock Exchange
614 South Spring St.
6715 Hollywood Boulevard
Los Angeles.
Long Beach, Fresno, Bakersfield, Taft, Cal.; Phoenix, Ariz.

The Effects of the Proposed New Income Tax

on the yield of taxable bonds is illustrated in the current issue of our monthly Financial Digest. Another interesting article deals with the future trend of bond prices for the remainder of the year.

Sent upon request.

Howard C. Rath Company

Established 1910
INVESTMENT SECURITIES
Members L. A. Stock Exchange
510 Security Bldg. Los Angeles.
Telephone 626-51.

General Petroleum 10 Year 7's

The first mortgage obligation of a strong California Corporation whose assets equal several times amount of bond indebtedness.

Yield over 7½%.

Jno. O. Knight & Co.
Stocks—Bonds
411-14 Van Nuys Bldg.
Members Los Angeles Stock Exchange. Telephone 10051

A. M. Clifford
Investment Counselor and Financial Analyst
Stock Exchange Building
Los Angeles

FORTUNES
will be made
Get your information NOW. Successful mining men from Cripple Creek, Goldfield, Tonopah and other camps are making mining history in the
KATHERINE
Union Pass District
This gold camp bids fair to prove the Rand of America. Investors and speculators alike are being attracted. New map of entire district and engineer's report on the Katherine Mine mailed free on request.
STEWART-COGGINS CO.
Investment Brokers
870 Monadnock Bldg., San Francisco.
Phone Sutter 3278. (4)

Attend the opening of the new Exchange quarters in the Stock Exchange Building today.

As a member of the Los Angeles Stock Exchange since 1913, you are assured of a prompt and efficient service in connection with the execution of your BUYING and SELLING orders in all active LISTED and UNLISTED stocks, wherever the market may be.

Foreign Government, Municipal and Corporation Bonds BOUGHT, SOLD and QUOTED.

We offer a BROKERAGE SERVICE complete in every detail. May we serve you?

E. H. SCHIECK & COMPANY
BROKERS
TELEPHONE PICO 3891
MEMBERS LOS ANGELES STOCK EXCHANGE

ARONSON and COMPANY
Herman W. Hellman Bldg.
Los Angeles
Phone Bdwy. 5750

Safety, Yield, Marketability

WHAT is it you look for when you invest? Is it the safety of your principal? Is it the certainty of a reasonable income? Is it ready marketability in case you need your money before maturity? Is it any or all of these things? Then for the investment of your money consider General Petroleum Corporation Ten Year 7% Gold Notes, which pay from 7½ to 15%.

These Notes are safe. They are the sole funded debt of a big, strong, soundly financed, efficiently managed company, whose worth, according to the latest balance sheet, exceeds $50,000,000. These Notes are secured by a first closed mortgage on all the company's real property, except certain leaseholds restricted against assignment and by deposit of capital stock of its three subsidiary companies.

Your income from this investment is sure. The company's net [illegible] available for payment of interest [illegible] deducting all prior charges) [illegible] running at over eight times [illegible] charges.

The income from this investment [illegible] profitable. Every Note will be [illegible] deemed at the fixed price of 10[illegible] interest. Giving effect to this [illegible] principal, your yield is from 7½ [illegible] 15%, depending upon the year [illegible] Notes are redeemed.

There is no doubt but that the [illegible] fund provision whereby the company retires $500,000 par value of Notes each year at 105 will be a real factor in maintaining an excellent market record for this security.

If you have saved as much as $100 [illegible] will pay you to get full information about this investment.

Write, phone or call at our office.

PASADENA
614 Chamber of Commerce Bldg.
HOLLYWOOD
6404 Hollywood Blvd.
SAN DIEGO
624 First National Bank Bldg.
SEATTLE
OAKLAND
SAN FRANCISCO
PORTLAND
NEW YORK

BLYTH, WITTER & CO.
521 Trust and Savings Bldg., Los Angeles
Sixth and Spring Streets
Phone Broadway 327

U.S. Territorial Tax Free Bonds

The California Company offers for investment

PHILIPPINE GOVERNMENT
Public Improvement 5½% Bonds
Due Aug. 1, 1941 Priced to Yield 5½%

This bond is a direct obligation of the Territory, issued under authority of United States Congress. Bonds are exempt from all Federal and State Taxes and are a legal investment for California Savings Banks. Legality of issue approved by Attorney-General of United States.

Descriptive Literature on request.

California Company
BONDS
626 So. Spring St.
Main 6507 10707

BONDS
If Someone Told You

of an investment that was absolutely safe—taking precedence over first mortgages; one that would always be readily marketable in the event that you needed funds; one that assured you a definite income for the length of time that you wished it; that this income was 7% and that it was entirely exempt from Federal Income Taxes and any State taxation; that this investment had been certified by the State Superintendent of Banks as a legal investment for California Savings Banks, wouldn't you be interested?

Call, write or telephone for circular Y D.

GIRVIN & MILLER INC.
Merchants Nat'l Bank Bldg. Los Angeles
SAN FRANCISCO SANTA BARBARA SEATTLE
Hollywood Office, 7042 Hollywood Boulevard

OUR MORTGAGES ARE BEYOND THE REACH OF DISTURBING INFLUENCES. PRINCIPAL AND INTEREST GUARANTEED AND ABSOLUTELY SAFE.

Paying Seven Per Cent

FIRST MORTGAGES

No Mortgage in Excess of 40% of Sale Price of Property.

$2,000 to $4,000

These securities are based on new homes in Los Angeles where rapid growth and increasing values make your investment safer. You may see the property itself.

Angeles Mesa Land Co.
Owners and Builders, 612-15 Pantages Theater Bldg., 411 W. 7th St.
W. P. JEFFRIES, PRESIDENT Phones 66015 and 11254

Ford Saved Forty Millions

By Reducing the Time It Took a Freight Train to Travel a Certain Distance When Loaded With Material For His Factory

Who can estimate the saving effected BY THE PAVED ROADS OF CALIFORNIA! You can help build them by investing in

Road District Bonds

Tax Exempt Legal for Savings Denomination $1000

Issued by Kern County

Yield 6½% to 6% according to maturity

Legality approved by

O'Melveny, Millikin & Tuller Gibson, Dunn & Crutcher
Hartley Shaw

District Bond Company
MUNICIPAL BONDS
Suite 508 Title Insurance Building Los Angeles

Merrill, Lynch & Company
MEMBERS NEW YORK, CHICAGO, DETROIT STOCK EXCHANGES
INVESTMENT SECURITIES
216 VAN NUYS BUILDING PHONE 62879

Collateral Loans
Brokers Finance Corporation
Paid Up Capital, Surplus
720 S. Spring St.

Your Best Servant — in the investment field is the security that "stays put"—that is good today, good tomorrow, and better than ever on the day it is due.

Our Guaranteed First Mortgage Certificates are "Old Family Servants"—they can be trusted. You can leave your money with them, and never worry — the doors will always be locked at night.

None who have ever bought from us have ever lost a cent.

Guaranteed First Mortgage Certificates are secured by first liens on income-producing property, protected by our entire resources and are productive of a steady income which is promptly paid twice yearly.

Guaranteed First Mortgage Certificates May Be Purchased in Any Amount

MORTGAGE GUARANTEE COMPANY

626 South Spring St.
10707 Los Angeles. Cal. Main 8507

Under State Supervision
Resources in Excess of $16,000,000.00

6%

TERM CERTIFICATES
$100 and Multiples

Based on approved Real Estate Mortgages and issued by the oldest Building Loan Association in Southern California—over 34 years of service.

Resources of $2,200,000 are behind these certificates. They are redeemable ANY TIME after one year, with 4% to date of withdrawal.

This is an exceptional opportunity to place your surplus funds in a guaranteed security paying a liberal return and quickly turned into cash in time of need.

Call and let us explain the many other advantages of these certificates.

SO. CAL.-METROPOLITAN Loan Association
ESTABLISHED 1887 RESOURCES $2,200,000
431 W FIFTH STREET

Los Angeles County Road District
Tax Free Bonds

Yielding 6.50% to 7%

MATURITIES 1 TO 20 YEARS
This is an unusually attractive offering.
Legality approved by Arthur M. Ellis.

ELLIOTT & HORNE COMPANY
(Bond Dealers since 1904)
Suite 310 Stock Exchange Building Main 7225. 639 S. Spring St.

Important Features

How many investors realize the protection afforded through the features of our Monthly Investment Plan, and the opportunity to accumulate large surplus equities over and above the margin required in an ordinary account.

We will gladly explain how this plan works in relation to any purchase you are contemplating the purchase of at the present time, and will forward complete descriptive leaflet on request.

RAYMOND & CO.
New York Office, 71 Wall Street, New York, N. Y. Telephone Pico 540 821 Stock Exchange Bldg., 639 So. Spring St. Los Angeles, Ca.

Warehousing and Distribution

Warehouse receipts issued on all classes of non-perishable merchandise.
ASK YOUR BANKER
UNION TERMINAL WAREHOUSE CO.
Pico 75.

SHIPPING.

LOS ANGELES HARBOR.

ARRIVED—MONDAY, SEPTEMBER 5.

Steamer Humboldt, Capt. Baughman, from San Francisco, 9 a.m.
Steamer Capt. A. F. Lucas, Capt. Rodgers, from Dutch Harbor, 6 a.m.
Steamer Flavel, Capt. Mikkelsen, from Astoria, 7 a.m.
Steamer Bruce, Capt. Mitchell, from Portland, Me., 7:45 a.m.
Steamer Rahmsdahl, Capt. Townsend, from Antwerp, 8 a.m.
British steamer Lompoc, from Antofagasta, 8 a.m.
Steamer Santa Monica, Capt. Bahnf, from Everett, 12 noon.
Steamer Santa Rita, Capt. Lancaster, from Bellingham, 1 p.m.
Steamer San Diego, Capt. Ahlin, from Tacoma, 1 p.m.
Steamer Westward Ho, Capt. Asa, from Portland, 3 p.m.
Steamer Admiral Dewey, Capt. Halvorsen, from Seattle, 6 p.m.

SAILED—MONDAY, SEPTEMBER 5.

Steamer La Placentia, Capt. Fisth, for Guam, 8 a.m.
Steamer Capt. A. F. Lucas, Capt. Rogers, for Coos Bay, 6 p.m.
Steamer Humboldt, Capt. Baughman, for San Francisco, 9 p.m.

PASSENGER SCHEDULE.

TO ARRIVE.

Sept. 6—Admiral Dewey, Seattle, 10 a.m.
Sept. 7—Queen, Seattle, 1 p.m.
Sept. 7—Seiyo Maru, Valparaiso, 8 a.m.
Sept. 8—Yale, San Francisco, 10 a.m.
Sept. 8—Admiral Evans, Portland, 3 p.m.
Sept. 9—Harvard, San Francisco, 10 a.m.
Sept. 9—Humboldt, San Francisco, 9 a.m.
Sept. 10—Yale, San Francisco, 10 a.m.

TO DEPART.

Sept. 6—Multnomah, San Francisco, 6 p.m.
Sept. 6—Yale, San Francisco, 9 p.m.
Sept. 7—Harvard, San Francisco, 5 p.m.
Sept. 7—Queen, San Francisco, 10 p.m.
Sept. 7—Seiyo Maru, Hongkong, 5 p.m.
Sept. 7—Yale, San Francisco, 1 p.m.
Sept. 8—Admiral Evans, San Diego, 11 p.m.
Sept. 9—Harvard, San Francisco, 9 p.m.
Sept. 9—Humboldt, San Francisco, 9 p.m.

SCHEDULED ARRIVALS.

(Cargo Carriers Only.)

TUESDAY, SEPTEMBER 6.

Barge No. 91, from Hueneme.
Steamer Florence Olsen, from Columbia River.
Steamer Hoquiam, from Coos Bay.
Steamer Lapwing, from Seattle.
Motorship Lassen, from Gray's Harbor.
Steamer Santa Barbara, from Eureka.
Steamer West Haven, from San Francisco.
Steamer Daisy Matthews, from Columbia River.
Dutch steamer Moerdijk, from San Francisco.
Steamer Shasta, from Columbia River.
Steamer West Camak, from San Francisco.

WEDNESDAY, SEPTEMBER 7.

Japanese steamer Choyo Maru, from Hongkong.
Steamer Liberator, from New York.
Steamer Raymond, from Aberdeen.
Steamer Ryder Hanify, from Seattle.

THURSDAY, SEPTEMBER 8.

Steamer Artigas, from Puget Sound.
Steamer Charles H. Cramp, from Baltimore.

FRIDAY, SEPTEMBER 9.

(None scheduled.)

SATURDAY, SEPTEMBER 10.

Steamer K. I. Luckenbach, from San Francisco.
Steamer Point Bonita, from Baltimore.

SCHEDULED DEPARTURES.

(Cargo Carriers Only.)

TUESDAY, SEPTEMBER 6.

Steamer Minnesotan, for San Francisco.
Swedish motorship Pacific, for San Francisco.
Steamer West Haven, for New York.
Steamer Westward Ho, for United Kingdom.
Steamer Humboldt, for San Francisco.
Dutch steamer Moerdijk, for Rotterdam.
Steamer Steel Exporter, for San Francisco.

WEDNESDAY, SEPTEMBER 7.

Steamer Brush, for San Francisco.
Japanese steamer Choyo Maru, for Valparaiso.
Steamer West Camak, for Liverpool.

THURSDAY, SEPTEMBER 8.

Steamer Artigas, for Boston.
Steamer Lieutor, for San Francisco.

CATALINA SERVICE.

Steamer Avalon sails daily from Wilmington at 10 a.m., returning at 6:20 p.m.
Steamer Hermosa sails daily except Sunday at 3:45 p.m., arrives at 10:15 a.m.

IN PORT.

Steamer Admiral Dewey, Pacific S. S. dock.
Steamer Rahmsdahl, anchored in outer harbor.
Steamer Brush, Shad A. Pier A.
Motorship Culburra, McCormick dock.
Steamer Daisy Gaffey, McCormick dock.
Steamer Flavel, Hammond dock.
Steamer Harvard, Los Angeles S. S. dock.
Steamer Lansing, Union Oil dock.
Steamer Minnesotan, Shad 2, Pier B.
Bark Narwhal, outer harbor dock.
Steamer Multnomah, Southwestern shipyard.
Steamer Nevadan, Kerckhoff-Cuzner dock.
Swedish motorship Pacific, outer harbor dock.
Steamer Port Angeles, Consolidated dock.
Steamer Rose Mahoney, McCormick dock.
Dutch steamer Semiramis, Southwestern shipyard.
Steamer Santa Inez, McCormick dock.
Steamer Steel Exporter, Shed 1, Pier A.
Steamer San Diego, Southern Pacific slip.
Steamer Santa Monica, San Pedro dock.
Steamer Shasta, Hammond dock.
Steamer Thomas Crowley, Southern Pacific slip.
Steamer Westward Ho, Standard Oil dock.
Steamer Wm. Hammond Lee, outer harbor.
Steamer West Grevlock, Los Angeles shipyard.
Steamer West Manton, Watchhorn basin.
Steamer West O'Brien, Watchhorn basin.
Steamer West Prospect, Los Angeles shipyard.
Steamer Yale, Los Angeles S.S. dock.

COASTWISE CARGO CARRIERS.

British steamer Canadian Rover, Vancouver.
Steamer Daisy Matthews, Columbia River, Sept. 2.
Steamer Daisy Putnam, Columbia River.
Steamer Eparis, Gray's Harbor.
Steamer Florence Olsen, Portland, Sept. 1.
Steamer Halco, Eureka.
Steamer Hoquiam, Coos Bay, Sept. 1.
Motorship La Merced, Mukilteo.
Steamer Lansing, Seattle, Sept. 1.
Motorship Lassen, Gray's Harbor, Aug. 31.
Steamer Pacific, Tacoma.
Steamer Ryder Hanify, Seattle, Sept. 2.
Steamer Raymond, Aberdeen, Sept. 2.
Steamer Santa Barbara, Eureka, Sept. 2.
Steamer Shasta, Columbia River, Sept. 2.

E. F. HUTTON & CO.

MEMBERS
New York Stock Exchange and all leading exchanges.
842 So. Spring St and Alexandria Hotel.
Pasadena Maryland Hotel
Santa Barbara: 1127 State St.
Home office 61 Broadway New York City.
Private Wires Coast to Coast

A. H. CRARY & CO.

Members Chicago Board of Trade
Stocks, Bonds, Grain, Cotton
Direct Private Leased Wire.
119 W. 4th St., Los Angeles
65304 Main 7559
139 West First Street, Long Beach.

LOGAN AND BRYAN

636 South Spring St.
Members All Leading Exchanges.
Private Wires
Atlantic to Pacific
United States and Canada
Pasadena, Santa Barbara, Coronado

McDonnell & Co.

Members
All Leading Exchanges
634 South Spring St.
Telephone Pico 4412
Exclusive Wires
New York Chicago
San Francisco
Write or call for our latest Market Letter—Now ready.

SLASH TAX RATE OF THE COUNTY.

Board of Supervisors to Announce Cut of Approximately Thirty Cents.

The Board of Supervisors today will give the taxpayers a pleasant surprise by announcing a cut of approximately 30 cents in the tax rate. Last year the rate was $4.45 per $100 of assessed valuation. This year it is expected to be about $4.11.

This reduction has been made in spite of the fact that the county is planning to build a new County Jail at an approximate cost of $2,000,000 and has given salary increases to county employees and school-teachers.

In order to cut the tax rate the Supervisors have gone down the expenditure estimates, particularly with reference to supplies and construction work, lopping off items here and there. The city high and elementary school estimates were among those cut.

Steamer Skidrow, Bellingham.
Steamer Trinidad, Astoria.
Steamer Washington, Eureka.

OFF SHORE—EN ROUTE.

Steamer Arizonan, New York, Aug. 31.
Danish steamer Bolivia, Hamburg, Aug. 28.
Norwegian motorship, Borgland, Christiana, Aug. 25.
Steamer Cape Romain, New York, Aug. 26.
Japanese steamer Choyo Maru, Hongkong, via Portland, Sept. 2.
Steamer Charles H. Cramp, Baltimore, Aug. 26.
British steamer Collegian, Liverpool, via Balboa, Aug. 30.
Steamer Colombia, Norfolk, Aug. 24.
Steamer Deico, Mobile, Aug. 24.
Steamer Exeter City, New York, Aug. 23.
Steamer Florence Luckenbach, Philadelphia, Aug. 20.
Steamer Lewis Luckenbach, New York, Aug. 28.
Steamer Liberator, Baltimore, Aug. 10.
Steamer Manukai, New York, Aug. 27.
Japanese steamer Mexico Maru, New Orleans, Aug. 15.
Steamer Montgomery City, Kobe, via Honolulu, Aug. 25.
Dutch steamer Noordendijk, Rotterdam, Aug. 20.
Steamer Point Bonita, Baltimore, via Balboa, Aug. 29.
Steamer Rotarian, Buenos Aires, via Santos, Aug. 20.
Japanese steamer Seiyo Maru, Valparaiso, via Balboa, Aug. 24.
Steamer Walter A. Luckenbach, Philadelphia, Aug. 26.
Steamer Willpolo, Philadelphia, Sept. 1.
Steamer Willopolo, Philadelphia, Sept. 1.

OFF SHORE—LOADING.

Steamer Andrea F. Luckenbach, New York.
Japanese steamer Bakuyo Maru, Hongkong.
Japanese steamer Bakuyo Maru, Hongkong.
British steamer Centurion, Liverpool.
Japanese steamer Chicago Maru, New Orleans.
Steamer Eastern Sailor, Antwerp.
Japanese steamer Guiyo Maru, Hongkong.
Steamer Hattie Luckenbach, Mobile.
Japanese steamer Hayo Maru, Boston.
Norwegian steamer La Habra, Tocopilla.
Steamer Lehigh, Philadelphia.
Steamer Meridian, Mobile.
Steamer Matilda City, New York.
British motorship Ogmore, London.
Japanese steamer Seiyo Maru, Valparaiso.
Steamer Shelton Goodrich, New York.
Norwegian steamer San Joaquin, Antofagasta.
Danish motorship Selandia, Antwerp.
Steamer Steel Age, New York.
Steamer Wallingford, Iquique.
Steamer Yaka, Portland, Me.

TIDE TABLE.

Tides are given in the order of their occurrence. On some days but three tides occur, the fourth tide occurring the following morning. Heights are reckoned from mean lower low water.

		Low.	High.	Low.	High.
Tuesday,	Sept. 6.	5:40	11:50	7:00	....
		1.7	5.7	4.1	....
		Mk.	Mk.	Mk.	....
Wednesday,	Sept. 7.	0:05	6:25	12:50	6:24
		4.0	2.3	5.3	1.4
Thursday,	Sept. 8.	2:10	7:31	1:56	9:32
		3.7	2.0	5.4	1.4
Friday,	Sept. 9.	4:07	9:21	3:10	11:15
		3.5	1.1	4.9	1.3
Saturday,	Sept. 10.	5:32	10:58	4:25	....
		3.3	3.0	5.0	....
		Low.	High.	Low.	High.
Sunday,	Sept. 11.	0:00	6:34	11:59	5:37
		0.9	4.2	2.7	5.2
Monday,	Sept. 12.	0:50	6:59	12:41	6:25
		0.7	4.4	2.4	5.4

PORT NOTES.

The North Atlantic and Western freighter Brush arrived yesterday from Boston and Portland, Me., after a fast run, bringing 500 tons of freight for this port and about two thousand tons for Northern ports.

The British oil tanker Lompoc arrived yesterday from Antofagasta, Chile, in ballast, to load a cargo of oil for delivery at Tidal. The Lompoc is chartered to the Union Oil Company.

The Standard Oil tanker Capt. A. F. Lucas arrived yesterday morning from Dutch Harbor, Alaska, and sailed last night with a full oil cargo for Coos Bay, Alaska.

The Holland-Pacific Line freighter Rokersdijk came in yesterday morning from Antwerp, but remained at anchor in the outer harbor all day on account of congestion at the inner harbor docks.

The Shipping Board freighter Westward Ho arrived from Portland yesterday afternoon to take on bunker oil before proceeding for the United Kingdom. The Westward Ho is under charter to the Pacific Grain Company.

Four lumber steamers, the Flavel, Santa Monica, San Diego and Santa Rita, came in from northern ports with lumber yesterday.

The McCormick steam schooner Multnomah, which has been undergoing repairs at the plant of the Los Angeles Shipbuilding and Drydock Company for several weeks on account of losing her propeller at sea, will sail for San Francisco tonight to re-enter the coastwise lumber and passenger service.

Denies Double Attack Charge Made by Girl.

Denying that he twice attacked Mary E. Turner, as charged by her in a suit for damages, A. D. McNeely yesterday filed his answer in the case. That he intends to contest the charges is indicated by his reply. The plaintiff in the action asserted that she called at the defendant's cannery to borrow a dishpan, and that he tried to hug her, and on another day called at her home and repeated the purported advances.

She asks $5000 actual and $5000 punitive damages. The defendant denies the charge, but admits lending the dishpan. The trial date of the case has not been set.

FINANCIAL AND TRADE REVIEW.

(Continued from Twelfth Page.)

demand for California raisins in the British Isles.

BIGGER RAIL EARNINGS.

An analysis of railroad operation for the first six months of the year, just completed by the Bureau of Railway Economics, shows that the increased net earnings, as compared with the same period in 1920, were due largely to a decrease in expenses such as would have to be resumed if business were to revive toward normal. This was especially noticeable in May and June.

Of these economies 45 per cent, or $44,745,799, arose in June from reduction in operating expenses, and 55 per cent, or $54,256,689 from deferring of maintenance both of right of way and equipment.

It is pointed out that reduction in transportation costs necessarily follows a falling volume of business, but that reduction in maintenance is merely a postponement of expenditures that must be made later if the roads are to be adequately maintained. The analysis says in part:

"The number of railway employees in March, 1921, was smaller than for any period since the fiscal year 1915. During the first quarter of 1921, the average number was 1,691,471, compared with 1,993,524 in the corresponding quarter of 1920. This was a reduction of 302,053, or 15.2 per cent. Because of this radical reduction in force, the railways were able to reduce their payroll for the quarter by $33,290,974, or 4.8 per cent, and this in spite of the fact that they were paying the scale of wages ordered by the Railroad Labor Board in July, 1920, which increased wage rates about 21 per cent.

"Traffic in the fall of 1920, even under the new rates, made new high records. The business depression became marked in December. It came to its height in January and February. The total number of cars loaded with revenue freight during the first seven months of 1921 ended July 31 was less than during the same period of 1920 by 2,600,844, or 10.4 per cent. The totals were 24,889,053 in 1920 and 22,288,214 in 1921."

"During these six months railways of Class I should have earned $477,256,000 in net operating income to attain to a 6 per cent basis. They actually earned $128,912,000, a shortage of $348,344,000, or 73 per cent. (These figures for the six months are subject to slight change, but are virtually complete.)"

RADIO REPORT.

[BY U. S. NAVAL RADIO COMMUNICATION SERVICE.]

8 p.m. Sept. 4.—S.S. Cordova, Astoria for Honolulu, 70 miles from Astoria; S.S. Sagadahoc, Los Angeles Harbor for Yokohama, 1948 miles from Los Angeles Harbor; S.S. City of Spokane, Kobe for Seattle, 1009 miles from Seattle; S.S. Middleburg, Seattle for the orient, 777 miles from Seattle; S.S. Buckeye State, Honolulu for San Francisco, 2050 miles from Honolulu; Kilyo Maru, San Francisco for Tampico, 100 miles from San Francisco; S.S. Westward Ho, Tacoma for European ports, 2050 miles south of the Columbia River; S.S. Eastern Merchant, San Francisco for Liverpool, 626 miles from Los Angeles Harbor; S.S. Bradford, San Francisco for Baton Rouge, 866 miles from San Francisco; S.S. Trontolite, San Francisco for Baton Rouge, 908 miles from San Francisco.

8 p.m. Sept. 5.—S.S. Asia, San Francisco for Hamburg, via Panama Canal, left San Francisco at 4 p.m., third speed, 11 knots.

[BY RADIO CORPORATION OF AMERICA.]

8 p.m. Sept. 5.—S.S. R. J. Hanna, Richmond for Los Angeles Harbor, 143 miles from Richmond; S.S. Nile, San Francisco for the Orient, 626 miles from San Francisco; S.S. Senator, San Francisco for Portland, 45 miles from San Francisco; S.S. Victoria, San Francisco for San Diego, 80 miles south of San Francisco; S.S. Manoa, Honolulu for San Francisco, 458 miles west of San Francisco; S.S. Nushagak, Bristol Bay for San Francisco, 2050 miles northwest of San Francisco; S.S. Quinault, Los Angeles Harbor for Willapa Harbor, 74 miles north of San Francisco.

BRIG.-GEN. TERRY AND WIFE VISITING HERE.

Brig.-Gen. M. O. Terry, U.S.A., retired, who, during the Spanish-American War was Surgeon-General of the Army, arrived in Los Angeles yesterday, accompanied by Mrs. Terry. The couple, now at the Alexandria, will motor to Coronado within a few days and will rest there after a tour which has taken them to Hawaii and on an extensive automobile trip along the Pacific Coast.

Geo. Anderson produces the oil. You get the cash. Hellenic now $100 per unit. Going up.

ARTHUR S. BELL & Co.
OIL
1105 Story Bldg. Los Angeles

FOR SALE
WESTERN PACIFIC OIL
$1.00
Will Buy Richfield United at 19
J. C. BURCH AND CO.
619 S. Spring St. Phone Bdwy. 2812

WE WILL BUY
Sun Oil, Texeol, Invader Oil Corp., Yellow Taxi, Liberty Bonds.
BYRON & COMPANY
(Subsidiary of Afterbury & Tuttle, Inc.)
320 Title Insurance Bldg.
14206 —Telephones— 63518

MINING STOCKS
Bought, Sold, Quoted
G. C. LAMBERT
320 L. A. Stock Exchange Bldg.
Main 2216.

STEPHENS & COMPANY
INVESTMENT SECURITIES—521 South Spring Street.

STOCKS BOUGHT AND SOLD ON COMMISSION
H. M. FERNALD & CO.
STOCK AND BOND BROKERS
SPECIAL ATTENTION GIVEN ALL ORDERS ON SELLING ORDERS IN LOCAL OIL AND MINING ISSUES
Phone: 62371 · Suite 1020 · Citizens Nat'l Bank Bldg. L.A.
SPECIAL ATTENTION GIVEN TO WARRANTS

San Diego, San Francisco — HUNTER, DULIN & Co. — Oakland, Pasadena
INVESTMENT SECURITIES
Van Nuys Bldg., Los Angeles

Wm. R. Staats Co. — Government, Municipal and Corporation BONDS
Orders executed on Listed Securities.
San Francisco. Los Angeles, 640 S. Spring St. Pasadena.

R. H. MOULTON AND COMPANY
Specialize in Government and Municipal Bonds.
Government Department is equipped to buy and sell all Liberty and Victory Bond Issues.
Title Insurance Building. Telephone 60271; Main 200.

BOND DEPARTMENT
HENRY L. DOHERTY & COMPANY
Fiscal agents of the Cities Service Company, 60 Wall St., New York.
320 Stock Exchange Bldg., Los Angeles, Cal.
LONDON BOSTON CHICAGO

Stevens, Page & Sterling BONDS
Van Nuys Bldg. Los Angeles
618-72—Pico 3676

SA ENGINEERS MANUFACTURERS CONTRACTORS
CONVEYORS - ELEVATORS - BELTING - CHAIN - BUCKETS - GATES - SCREW CONVEYORS - HOISTS - SHAFTING - BEARINGS - TAKEUPS - COLLARS - COUPLINGS - SCREENS - DRIVES - GEARS - PULLEYS - SPROCKETS - SHEAVES - CLUTCHES

S-A SERVICE

BELT CONVEYORS
PACKAGE—
—CONVEYORS
SCREW CONVEYORS
BUCKET ELEVATORS
PACKAGE—
—ELEVATORS
BARREL ELEVATORS

S-A Safety Wall Winch
A self-locking, worm-actuated, hand-power winch with a thousand uses. Made in two sizes.
500-lb. capacity $16.80
750-lb. capacity 22.00

S-A Sheldon Car Mover
With this compound lever one man can easily move a 40,000-lb. car on a level track. Equipped with replaceable heel and toe pieces of mushet steel.
Price $6.00—Los Angeles

GRAVEL SCREENS
ROCK SCREENS
MILL SCREENS
SHAFTING
AND POWER
TRANSMISSION
MACHINERY

STEPHENS-ADAMSON MFG. CO
412-414 East Third Street
Los Angeles, Cal.
Phone 14651.

Established 1889 Assets Over $5,500,000

Money Invested in Our Full Paid Certificates Gives You

Six per cent, paid semi-annually—and in 32 years this company has never passed a dividend.

An investment that never fluctuates. After one year your capital in full can be withdrawn, with interest to the first of the month of withdrawal.

An investment exempt in California from State, county and municipal taxes.

An investment that is all gain and in which the principal and income are safe and certain.

In multiples of $100 up to $10,000.

OFFICERS AND DIRECTORS
C. J. WADE, President — W. D. WOOLWINE, Treasurer
A. E. POMEROY, Vice-President — J. M. ELLIOTT, Vice-President
THOMAS W. BANKS
C. H. WADE, Secretary
D. M. CUTHBERT, Loan Inspector

STATE MUTUAL
Building and Loan Assn.
722 South Spring St.

Safe Bonds at 7%

A NEW issue of the standard safe *Straus Bonds* is now being offered at 7%.

This conservative House has heretofore been unable to offer bond issues measuring up to our high standards of safety at so attractive an interest rate, and this opportunity will be limited by the difficulty of securing the best type of high-grade issues at 7%.

We are also offering at the same time some exceptionally attractive 6% issues. Investigate these safe bonds. Write today for

CIRCULAR 804-I

S.W. STRAUS & CO.
Established 1882 Incorporated
Merchants National Bank Bldg.—Los Angeles
Telephone Automatic 56020
Chicago New York Detroit San Francisco
THIRTY-NINE YEARS WITHOUT LOSS TO ANY INVESTOR

Copyright, 1921, by S. W. Straus & Co.

COAST BANKER

The financial journal of the Western one-third of the United States.
Office 1241 Citizens National Bank Building
Los Angeles, Cal.

Quirk Brothers — STREET IMPROVEMENT BONDS
INCOME TAX EXEMPT
The Street Improvement Bond House
801 Hibernian Bldg., Los Angeles, Cal. — 210 Watts Bldg., San Diego, Cal.

BAER-BROWN-PARSONS CO.
INVESTMENT SECURITIES
Bdwy. 2586 Member L. A. Stock Exchange 618 Van Nuys Bldg.

Curb Stocks } Cash or Partial Payments
Bertram D. Lackey & Co.
414 Stock Exchange Bldg.
Phone Bdwy. 3742

McCONNELL-WOOLLEY & CO.
STOCK AND BOND BROKERS
Member Los Angeles Stock Exchange
801-2 STOCK EXCHANGE BUILDING 63013

Scientific Methods of Investing and Trading in Stocks

A free 100-page booklet, written by an eminent financial authority, containing among other subjects

Investment and Market Conditions
Investing for Income
Investing for Profit
Averaging an Investment
Limited Averaging
Using Stop Loss Orders

This booklet is the result of many years of scientific study, and it has helped thousands of investors and traders to use correct methods in their operations. The booklet will be sent to anyone free of charge, including our bi-weekly financial publication

"Income Building"
Ask for B-9
ROGERS & SULLIVAN
Members Consolidated Stock Exchange of New York
46 Cedar Street, New York

Our Current
Speculative Indicator
as applied to
Railroad Stocks
Provides an Index to the Speculative and Investment Possibilities of the Issues of Sixty-seven Different Roads

Those holding rail stocks, or who contemplate buying these issues, will find extremely valuable information in this bulletin, which will be sent free upon request.
Ask for LT-72
E. M. Fuller & Co.
Members of Consolidated Stock Exchange of N. Y.
50 Broad St. New York
Chicago Cleveland Pittsburgh Newark Boston
(Direct Private Wires)

TO YIELD
6.50%
Tax Free
Glenn-Colusa Irrigation District
6% Bonds, Due 1925 to 1927
Aronson and Company
Herman W. Hellman Building
Los Angeles.
Phone Bdwy. 5720. Sept. 4, 1921.

BEATTY OIL
Eagle Rock well No. 1 is now landing 8¼-inch casing and preparing to cement at 1300 feet.
At this depth the formation carried a good showing of live oil.
S. W. BEATTY
316 California Bldg., Los Angeles, California.

NATIONAL SECURITY OIL COMPANY
controls 2510 acres
With two wells now drilling
S. W. BEATTY
316 California Bldg.
Los Angeles, California.

ADAM F. HOCH & CO.
FACTORY, BUSINESS AND STORAGE BUILDINGS FINANCED ON THE PAY RENT TO YOURSELF PLAN
325 South Hill Street.
10485 Main 8082

WE PAY CASH
2¼c for Huntington Central
19c for Richfield Yorba
13c for Richfield United
Sell Sun at 15c; Texeol 12c
Texas Holding at $30.00
WILLARD, 632 S. Spring St. 14813

CLASSIFIED INDEX.

	Page
LOST AND FOUND	14
SPECIAL NOTICES—Miscellaneous	14
PERSONALS—Business	14
BUSINESS ANNOUNCEMENTS	14
EDUCATIONAL	14
WANTED—Help, Male	14
WANTED—Help, Female	14
WANTED—Help, Male and Female	14
EMPLOYMENT AGENCIES	14
WANTED—Situations, Male	14-15
WANTED—Situations, Female	15
WANTED—Situations, Male, Female	15
WANTED—To Rent	15
TO LET—Rooms	15
TO LET—Flats	15
TO LET—Apartments	15
TO LET—Houses	15-16
TO LET—Country and Suburban Homes	16
TO LET—Beach Property	16
TO LET—Stores, Offices, etc.	16
TO LET—Flats, Apartments, Houses, With Furniture and Lease For Sale	16
FURNITURE	16
MUSICAL INSTRUMENTS	16
MACHINERY	16
FOR SALE—Miscellaneous	16
WANTED—Miscellaneous	16
SWAPS—All Sorts	16
AUTOMOBILES—Miscellaneous	16-17
HORSES, MULES, CATTLE, ETC.	17
POULTRY, PET STOCK, SUPPLIES	17
HOUSES—For Sale	17
HOLLYWOOD—Miscellaneous	17-18
GLENDALE—Miscellaneous	18
CITY LOTS—For Sale	18
APARTMENT, FLAT PROPERTY	18
BUSINESS PROPERTY	18
INDUSTRIAL PROPERTY	18
INCOME PROPERTY	18
SUBURBAN PROPERTY	18
BEACH PROPERTY	18
COUNTRY PROPERTY	18
MOUNTAIN AND CANYON PROPERTY	18
EASTERN, NORTHERN PROPERTY	18
GOVERNMENT LANDS	18
OIL PROPERTY	18
ORANGE, LEMON, WALNUT GROVES	18
POULTRY RANCHES	18
REAL ESTATE—Miscellaneous	18
WANTED—To Purchase Real Estate	18
MONEY TO LOAN	18-19
MONEY WANTED	19
MORTGAGES, TRUST DEEDS	19
STOCKS AND BONDS	19
MINES AND MINING	19
HOTELS AND ROOMING-HOUSES	19
APARTMENT-HOUSE BUSINESSES	19
BUSINESS INVESTMENTS—All Kinds	19
BUSINESS CHANCES—Many Kinds	19
PARTNERS WANTED	19
BUSINESS CHANCES WANTED	19
LEGAL NOTICES—Of All Kinds	19
TOO LATE TO CLASSIFY	19

CLASSIFIED RATES.

(Effective October 1, 1920.)

Minimum space, 2 lines, or 12 words. 18 cents a line each, daily insertion. 20 cents a line each Sunday. 14 cents daily, 19 cents Sunday, 4 to 29 consecutive times. $4.20 a line by the month (30 days.) For all classifications except those listed below.

Strictly "Situations Wanted" advertisements, 14c a line daily and Sunday; minimum charge 28c; 12c a line 3 or more consecutive times. Advertisements for the subheadings "Carpentering, Painting, Paperhanging," "Dressmakers and Seamstresses" and "Nurses" are not classed as Situation Wanted advertising, and will be charged for at the general classified rates of 15c a line daily and 20c Sunday. 14c daily and 18c Sunday, 3 to 29 consecutive times. $4.20 per line, 30 consecutive times.

Rates—18c a line daily and 25c a line Sunday for advertisements under the headings of "Society Meetings," "Personals," "Special Notices," "Stocks and Bonds," "Wanted Investment Bonds," "Money to Loan—Salaries and Chattels," "Money to Loan—Diamonds and Jewelry," "Money to Loan—Automobiles," "Physicians," "Medical," "Sanatoriums" and "Baths and Massage." Minimum charge 36c daily, 50c Sunday. $5.10 a line by the month (30 days.)

Employment Agencies advertising under Employment classifications, 20c a line daily, 40c a line Sundays, 36c daily and 35c Sundays three or more consecutive times. $7.50 a line 30 consecutive times.

All classified advertising from foreign territory (everything outside of Southern California) 15c a line daily, 25c a line Sunday. $6.50 a line by the month (30 days.) Minimum charge 30c daily, 50c Sunday.

Count six average words for each line in advertisements not indented, lined up or capitalized.

The Times cannot guarantee accuracy or assume responsibility for errors of any kind occurring in telephoned advertisements.

Advertisers should retain receipts given by The Times for payment of Want Ads, so no mistake can be rectified without them.

Advertisements ordered for insertion in the Daily Times cannot be countermanded after 6 p.m.

Advertisements ordered for insertion in the Sunday Times, cannot be countermanded after 12 m. (noon) Saturday.

Rates for display advertising will be furnished on request.

The Times will not be responsible for more than one incorrect insertion of any advertisement ordered for more than one time.

The inadvertent omission or incorrect publication of advertising will be rectified only by cancellation of the charge made for the service rendered.

FRIDAY, 5 P.M., is closing hour for early issue of Sunday Times.

TIMES WANT-AD SUPREMACY.

THE TIMES averages 1000 more Want Ads per day than any other newspaper in Los Angeles, while its Sunday issue exceeds the second Sunday paper by an average of 80 per cent. All Want-Ad readers are attracted by this stupendous variety of offerings. In fact, it is well recognized that no matter what newspaper a man subscribes to, he invariably reads THE TIMES when seeking Want-Ad information.

LOST AND FOUND.

LOST—Animals lost or strayed will be taken care of for a reasonable time if brought to S.P.C.A., 1412 S. San Pedro st. To make inquiry phone 22142. Also if owners of animals no longer desiring to keep them will bring them to S.P.C.A. we will try to find good homes for them among members of the S.P.C.A.

LOST—Brown cola purse in front of garage on Compton ave. near Florence. Will party who found it keep money, but please return keys to MRS. L. G. JONES, 2541 Virginia Road or phone West 3536.

LOST—Bill fold, black leather, between Culver City and L. A., containing $60 in currency and Masonic cards; all the money I have. Will give good reward. F. E. HARBERT, 2621 N. Workman st.

LOST—$70, two $20 and three $10 bills, between Clara Barton Hospital and Rosemore Hotel on Flower st. Liberal reward to finder. Return to THOS. CARROLL, in care Rosemore Hotel, Flower St.

LOST—Bet. El Monte and L. A. suit case containing velvet coat, some other articles of wearing apparel. Notify PAULINE McNICHOLS, 520 N. Gordon, Pomona. Reward.

LOST—On Saturday, purse containing money and other things, between Pier Whistle on Broadway, 1000 W. 7th st. Reward. L. TERRY.

LOST—On Sept. 5, two $2.50 checks, made out to and endorsed by C. E. Henry. Anyone finding same call at 2107 S. MAIN ST., or phone 21830. Liberal reward.

LOST—Dog, yellow and white female Pekingese, 10 mos. old. Liberal reward. Lost near Washington Blvd. near Death Curve, Venice. 62009.

LOST—CAMERA at Long Beach, carrying case lined with purple plush with straps around same. $10 reward and no questions. MR. GATES, room 923, Trinity Hotel.

LOST—Two-skin dark-brown Kolinski choker Sunday on San Fernando Road, between Los Angeles and San Fernando. Return 621 E. 25TH ST. Tel. 20764. Reward.

LOST—Three-months-old bobbed tailed tiger kitten near Beachwood Drive. Had a punch mark in each ear. $5 reward offered to finder. Call 577823.

LOST—Brown Boston bag, filled with baby's accessories. Lost off Western, near Rosewood. Finder please bring to 1462 NORTH NORMANDIE.

LOST—Black traveling bag between Venice and Culver City, liberal reward. Phone South 239, 4170 WALL ST., or 1901 MAIN ST., Santa Monica. M. B. CARR.

LOST—Gray Chinchilla belted overcoat, black and white lining, on small truck by boy 9 years old. 7500 SANTA MONICA AVE. at Isaiah's meeting. Phone Wilshire 1617.

LOST—Plush coat from Covina to Camp Baldy. Reward. 259 W. 70TH ST. South 8071-W.

LOST—Party finding kodak on University and Manchester car Saturday, please deliver to 200 W. 50TH ST. and receive reward.

FOUND—Wicker hamper on San Pedro st. Owner can have same by notifying and paying for this ad. So. 7103-J.

LOST—Vicinity Santa Monica station, lady's watch, gold pin attached. Reward. 586678.

LOST—Sable fur neckpiece, August 24, on Brenson between 9th and 15th or W. 11th car. PHONE 577433.

LOST—Gold Masonic Shriners pin with pearl crescent. Reward for return S. E. HODGES, 825 Market, San Francisco.

LOST—Strayed from 27th street and Figueroa, collie pup. Reward for return. Phone MAIN 753.

LOST—Pair of tortoise shell spectacles at or near Crystal Pier Bath-house. Reward. 74156. 1723 7TH AVE.

LOST — Suit case, tan on road between Beaumont and Riverside. Liberal reward for return to BOX 803, EL CENTRO.

LOST—Dog that looks like small Airedale. Answers to name "Monkey." Reward. PHONE 57170.

FOUND—A sum of money. Phone GARVANZA 919.

LOST—Airedale pup, has collar with two bells. PHONE 558121. Reward.

LOST—3-months-old police dog. Liberal reward. PHONE 597970, 1701 Micheltorena.

LOST—Pair nose glasses around 30th-Jefferson or Orchard, or on car. WEST 392.

SPECIAL NOTICES.

Miscellaneous.

MAKE ME PROVE IT.

I will tell you what and where your trouble is without asking a question. C. C. PETERSON, CHIROPRACTOR, 507 to 509 Homer Laughlin Bldg. 315 S. Broadway. Hours 10 to 5. Also Mon., Wed., Fri., 7 to 8 p.m. PHONE 67842.

SEPT. BY TEST—CHIROPRACTIC. W. A. MESSICK, CHIROPRACTOR, 303 Mason Bldg., 4th and Broadway. 14789.

SPECIAL NOTICES.

Miscellaneous.

I WILL PROVE TO YOU THE TRUTH OF THIS STATEMENT THAT PRESSURE UPON NERVES IS THE CAUSE OF ALL SICKNESS. I WILL TELL YOU WHERE AND WHAT YOUR TROUBLE IS WITHOUT ASKING ANY QUESTIONS. (SPECIAL ATTENTION TO CHILDREN.) JOSEPH B. COLEMAN, CHIROPRACTOR, 506 MASON BLDG., 4TH AND BROADWAY. Phones: Office, 63121; Residence, 298864.

REDUCE your wt. quickly, pleas. SANTAS BERGONIE, obesity cure. 507 Brack Shops.

DEAFNESS CORRECTED—DR. J. E. MARTIN, 311 Fay Bldg.

Baths and Massage.

MELROSE MINERAL BATHS. Drink and bathe in this remedial, healing mineral water. It's liquid sunshine. It sparkles and foams like champagne; keeps you young. Hot baths and treatments for rheumatism, neuritis, colds, poor circulation, sciatica, stomach, liver, kidneys, bladder, heart, nervous and female troubles. Electro-medical, spinal treatments. Operators both sexes. Doctor's advice free. MELROSE AVE. AND GOWER ST. W. 6th st. car line direct to Springs. Holly 5404.

MASSAGE, oil treatments, high frequency, d'Arsonval current, sinusoidal, to assist nature bring the body back to normal. TRAINED NURSES, both sexes assisting. 305, 128 W. THIRD ST. Main 2443.

SWEDISH curative treatm., massage, etc., equalizes weight and blood pressure, increases circulation, nutrition, elimination, invigorates nerves, straightens spine. GARLAND BLDG., suite 511, 740 S. Bdwy. 61605.

MASSAGE, oil treatments, high frequency, d'Arsonval current; sinusoidal, to assist nature bring the body back to normal. TRAINED NURSES, both sexes assisting. 305, 128 W. THIRD ST. Main 2443.

CABINET sweats, Swedish massage, oil treatments, baths, violet ray, vibration. Masseur, Masseuse. 223 Union League Bldg., 2nd and Hill.

CARLSBAD therapeutic treatments; cabinet sweats, invaluable for liver troubles; elimination, neuritis, reducing etc. Pine needle baths. Graduate nurses in attendance. 507 BAKER-DETWILER BLDG. 62905.

BATHS, Massage, Witch Hazel Rubs, Violet Ray, Vibration, $1 up. 10 a.m., 8 p.m. 419 DELTA BLDG., 426 S. Spring. 14298. Operators, both sexes.

WHITNEY'S restful, curative, massage cabinet sweats, oil rubs, vibration, professional masseur and masseuse. 705 UNION LEAGUE BLDG. Hours 9 to 8. Broadway 436.

JAPANESE MASSAGE, SWEAT BATHS, GUARANTEED CURE RHEUMATISM. 215 N. SAN PEDRO. OPERATORS BOTH SEXES.

ELECTRIC treatments, invaluable for rheumatism, neuritis. Operators both sexes. 132 S. HILL.

NEWLY OPENED BATHS, MASSAGE, ATTENDANTS BOTH SEXES. 9 A.M. TO 7 P.M. 907 SOUTH HILL ST. OPEN SUNDAY.

WANTED—Masseuse or nurse to share a well equipped institution for physical therapeutics. CALL 61605.

MASSAGE, baths, sweats, treatments, $1 up. Both sexes, grad. masseuse. 744½ W. 7th.

GEO. WALDSCHMIDT, GRADUATE MASSEUR. Scientific treatments at your home. [illegible]

Medical.

DRS. SHORES & SHORES, The Reliable Specialists. Catarrh, deafness, head noises, asthma, rheumatism, eczema, piles, epilepsy, goiter and other CHRONIC DISEASES of nerves, blood, skin, lungs, heart, stomach, bowels, bladder, kidneys, liver, a specialty for 28 years. Advice free. 602-3-4 Lissner Bldg., 524 S. Spring st., Los Angeles. Hours 9-5; evenings, 7-8; Sundays, 10-12.

DR. H. SILVERMAN, formerly assistant to Dr. Heinrich Lording of Dresden, Germany; urinary, skin and blood diseases a specialty. Office hours 1 to 5, evenings 7 to 8. 204-5 GROSSE BLDG., 6th and Spring, L. A.

MEN, Specialist, GERM or INFECTIONS disorders, strictly reliable. Treatments $1, pay as received. DR. EDWIN RAYMOND, 950 S. Olive. Hours 10 to 4; Sun., 10 to 12.

POTTAIEGER can stop your pains. Massage treatments, rheumatism, stiff joints, Neuritis, Lumbago, Eczema, 8 yrs. exp. 500 BRYSON BLDG., 2nd and Spring.

THE ANGELUS CLINIC, Inc., 221 West 3rd. Phone Main 2792. All departments of medicine and surgery. Hrs. 11 to 1 daily. Free clinic for the worthy poor.

SPECIAL ROSELAND and CHIROPRACTIC treatments, cure panacea tired nerves, aching muscles. Room 204, 317 S. HILL.

DOCTOR FOR MEN—SPECIALIST 20 YEARS. New methods. Free exam. Permanent results. 219 DOUGLAS BLDG., 3rd & Spring.

FREE Chiropractic Treatments, Los Angeles Chiropractic College, day or evening. DR. CALE, President. 921 S. HILL. 15005.

PILES, one treatment. PERMANENT CURE. 257 S. SPRING ST. Rm. 310. Hrs. 10 to 4.

WOMEN'S Cancers. All troubles. Specialist. 419 CALIFORNIA BLDG., 2nd and Bdwy.

Sanatoriums.

A RETIRED physician will take into her home beautifully located, overlooking the Ambassador Hotel, convalescent or cases needing special care or diet. PH. 569109.

ONE large room and sunny porch, physician's residence; excellent, reasonable, accommodations for selected chronic or convalescent cases. 74933.

COUNTRY home in the city; graduate nurse in attendance, all home cooking, can give best references from doctors. 31705.

MILK diet and rest cure. DR. GILLILAND. 3 years with Dr. Porter. Phone 51171.

TO LET—Delightful rest home for convalescent, chronic, etc. $25 week up. 271360.

Society Meetings.

FIRST TEMPLE and College of Astrology will resume primary classes Tuesday, 8 p.m., Sept. 6, at 519 GROSSE BLDG. Public welcome.

Dentists.

RICHARD H. TAYLOR, formerly division chief U. S. Secret Service, private consultations free. Suite 502-3 International Bank Bldg. TEL. 66749. RESIDENCE 577294.

Automobile Trips.

SAN FRANCISCO, WEDNESDAY. Private car. SCENIC COAST ROUTE. Delightfully cool. ... Highest credentials as to character and driving ability. 6151 HOLLYWOOD BLVD. ......Ph. 579380

YOUNG man returning to Stanford University will drive party having car to San Francisco for his transportation. Sunday or Monday. PHONE 55583.

PRIVATE car going to San Francisco Wednesday, 8 a.m. Will take 4 or 5 passengers. Call at GEORGE HOTEL, Bdwy. 3907. Room 207.

SAN Francisco, Thurs. a.m. Hudson Super Six, private car. Licensed driver. Call for and del. you to any resa. add. $10. PHONE 16486 after 5 p.m.

SAN Francisco, Packard Twin Six, Wednesday morning. Have room for few people. Call BROADWAY 5206. Room 441.

RETURNING to San Francisco Wednesday. Can take few passengers to defray expenses. Phone WEST 1127.

CADILLAC "8" leaving for Oakland Saturday morning. PHONE 557221 before noon, after 5 p.m.

SAN DIEGO, $2.50; return trip $4. Get ticket in advance, will hold seats. 1307 S. LOS ANGELES ST.

SAN FRANCISCO, $10, PACKARD TWIN SIX. Can accommodate 4 or 5 passengers, one-day trip. 626 S. HILL, or phone 10625.

SAN FRANCISCO, $10. Twin 6 Packard, one-day trip. License and bonded car. 507 S. FLOWER. Phone 12940.

SAN FRANCISCO or Oakland, Thursday a.m. 47. Address C, box 401, TIMES BRANCH.

SAN Francisco immediately. Share expenses. Carry three. Phone MAIN 5527.

SAN Francisco, private car, small expense. Phone BROADWAY 528.

CADILLAC 8 leaving for S. F., Oakland, Saturday morning from Hotel Huntington.

SAN Francisco Tuesday p.m. Winton touring. Take few defray expenses. BDWY. 1435.

PERSONALS—Business.

PERSONAL—REV. EDWARD CHARLES, N.T.S.A. Have you not always felt instinctively that you are capable of BETTER and GREATER things? He has helped thousands, why not you? CONFIDENTIAL, RELIABLE ADVICE. 720 SOUTH HILL ST.

PERSONAL—Bregion Becker Storage Co. will have one of their super Furniture Moving Trucks leave for San Francisco about September 7th, soliciting return load, rate $5.60 per hundred lbs. and war tax 8 per cent. Write Bregion Becker Storage Co., 1407 BROADWAY, San Francisco or care of Jos. Beach Co., 1031 S. Hill st., Los Angeles.

PERSONAL—WHEN IN DOUBT, CONSULT MADAM ROSE. ALL AFFAIRS, BUSINESS OR DOMESTIC. PALMIST, GIFTED CLAIRVOYANT. HOURS 10 TO 8. OPEN SUNDAYS. 507 W. 9TH, NEAR HILL. PHONE 64496.

PERSONAL—CONSULT CLARKE, ORDAINED HEALER. Win health and great aims with conscious knowledge. Prescience is superior to wisdom. Readings, 10 to 7. Fee, 50c. 54444. 622 S. ALVARADO. Opp. Westlake Park.

PERSONAL—Ladies, ask your druggist for Chichester's Pills, the Diamond Brand, for years known as the best, safest, always reliable. Take no others. Chichester's Diamond Brand Pills are sold everywhere.

PERSONAL—LEWIS & MORIARITY, M.P. The Master Analyst. Consult him on all personal, social, business or domestic matters. Private readings by appointments only. TELEPHONE 556096.

PERSONAL—ALWAYS CONSULT THE BEST. CHARLES W. LEE, 27 years in L. A. Advice on all affairs of life. PERSONAL—BUSINESS—DOMESTIC. 1140 S. Grand ave. daily. 19273.

PERSONAL—Opportunity for talented lady willing to invest $1000 to join in high-class traveling theatrical organization. Salary and bonus. Safe investment. Booking secured. Address CC, box 317, TIMES BRANCH.

PERSONAL—NEW YORK CITY FOLKS are organizing a social club. Details, see or get in touch with MR. WEBER or MRS. FARMAN, 715 Citizens Nat'l. Bank Bldg. Main 5678.

PERSONAL—WHO OWES YOU? We collect anywhere. FREDERICK BAY, 517 MERRITT BLDG., 8th & B'dy. Bdy. 6528.

PERSONAL — SELL ME YOUR DIAMONDS. PAY HIGHEST CASH PRICES. THEO. J. HINDIN. 203 UNION OIL BLDG. PH. 66119.

PERSONAL—OCCULT FORUM CHURCH, N. T.S.A. CONFIDENTIAL, RELIABLE ADVICE ON ALL AFFAIRS OF LIFE. READINGS DAILY, 10 TO 8. 662 S. SPRING.

PERSONAL—Who owes you? No collection, no charge. HITTSON, 325 Bryson Bldg.

PERSONALS—Business.

PERSONAL—Solid Bifocal Lenses are the only proper ones to wear for correction of eyesight; my prices for one week are $10, $12, $15, $17, $20, according to the kind desired. No reading part to become loosened. Eyes properly tested. DR. McCLEERY, 539½ S. Broadway (Hotel Milton.) Phone 14470.

PERSONAL—Man leaving for Salt Lake, Denver, Kansas City, St. Louis, Pittsburg, New York and intermediate stops, will transact business. Address B, box 138, TIMES OFFICE.

PERSONAL—Well educated young man with car wants two or three hours work daily after 5 p.m. Address B, box 241, TIMES OFFICE.

PERSONAL—You will never succeed with hair on your face. Eliminate permanently by the Lorraine System. No electricity. No depilatories. 6047 HOLLYWOOD BLVD.

PERSONAL—Answering your personal problems, consult MME. TREMAINE, "Best Beyond Question." The truth or nothing. The Alvin, 734½ S. Spring. N.E. cor. 8th.

PERSONAL—The most money your diamond will bring will be paid by J. C. FERGUSON, 206-7 Haas Bldg., 7th and Broadway.

PERSONAL—REV. CHARLES NEWMAN, N. T.S.A., Ordained Spiritualist. Advice on all affairs of life. Hours 10 to 8. No. 703 WEST 6TH ST.

PERSONAL—Refined young widow with strong personality, nurse by profession, will give services in exchange for an apartment for self and child. PHONE 554064.

PERSONAL—Want masseuse or nurse to share a well-equipped institution for physical therapeutics. CALL 61605.

PERSONAL—WHY WORRY ABOUT LIFE'S AFFAIRS? CONSULT MME. WORRELL, 733½ S. HILL. HOURS 10 TO 8.

PERSONAL—Party who saw suit case fall from auto on E. First, communicate with HOLLY 2744.

PERSONAL—Stammering successfully corrected. PROF. WHITEHORN, 530 Chestnut, Long Beach.

PERSONAL—Lady's diamond and platinum bracelet in pawn. Must sacrifice. Address C, box 400, TIMES BRANCH.

PERSONAL—Lady driver, careful and experienced, driving '21 Buick 5-passenger, by hour, day or week. PHONE 54109.

PERSONAL—Attorney returning New York and Boston, would execute commissions en route. Address C, box 375, TIMES BRANCH.

PERSONAL—Party going to St. Louis will accompany child, invalid or transact business, in September. 209705.

PERSONAL—Nurse going east wants to reduce expenses. Address B, box 348, TIMES BRANCH.

PERSONAL—Lady going to San Francisco this week will take child for $10. 747 S. FLOWER.

PERSONAL—Liberty Bonds, W.S.S. cashed. No delay. 210 WRIGHT-CALLENDER BLDG.

PERSONAL—Hugo Wassermann, European piano instructor. Phone WEST 881.

PERSONAL — Ladies, see new fall sample hats at Lankershim Hotel, ROOM 427.

PERSONAL—Southern home cooked dinners. 643 S. NEW HAMPSHIRE. 567891.

PERSONAL — I repair, buy, sell, exchange anything electrical. 744 S. SPRING. 16810.

PERSONAL—Will buy diamonds. Pay cash. M. LIGHT. 909 Title Guar. Bldg. 66061.

BUSINESS ANNOUNCEMENTS

Miscellaneous.

LETTERHEADS AND BUSINESS CARDS—ENGRAVED AND EMBOSSED WITH FASTIDIOUS CARE. We employ our own engravers, operate our own presses, all work done in our own shops. A guarantee of quality and promptness of delivery. BANK B. GORDON CO., EXCLUSIVE MANUFACTURING STATIONERS, 300 UNION LEAGUE BLDG. PHONE 62380.

MY last sale was so pleasing to the public that I am again offering for next week another big bargain sale. Dresden Candelabras, worth $275 for $90. Indian shawls, worth $250 for ......$85. French 18th century painted jardiniere and base, worth $75 for ......$18. And many other big bargains. ORANGE ART SHOP, 2028 Orange st., near Alvarado and Westlake Park. Wilshire 5788.

WE repair any Swiss or American watch, no matter how broken, for $2. All work guaranteed 1 year. LIPSON JEWELRY CO., 123 S. Broadway. Phone 11158. Bring ad.

EMMA L. FLEMING. "Better Jewelry for Less Money." New Location—632 S. HOPE ST. Next to Bull Pen Inn. Phone 60825.

E. R. SPELLMAN DESK CO. Cabinet work of all kinds figured. Factory Bath at Mill. Ph. Bdwy. 7783.

FROM GARRET TO CELLAR IN ONE DAY. Windows, woodwork, rugs cleaned. Floors waxed. THE ACME CLEANERS. Pico 1691.

RUBBER STAMPS made to order. 25 cents a line. CRESCENT RUBBER STAMP CO., 257 S. Spring, room 301. Phone 67703.

SPECIAL—REX DYE WORKERS. SUITS DRY OR STEAM CLEANED, $1. 319 W. 23RD ST. PH. 21627.

WE BUY, sell, exchange everything electrical. Get our prices on lighting fixtures. 716 S. HILL ST.

EVERY kind of broken dental plates, crowns or bridges, repaired, refitted or rebuilt, reasonable prices. 218 S. BDWY. Room 404.

ARTICLES mfg., dies, stamping, experimental work. Out of high rent dist. GLOBE TOOL CO., 2637 Stephenson.

EXPERT typewriting, 5c per page. Multigraphing, mailing. 612 GRANT BLDG., 355 South Broadway. Phone 62897.

BUSINESS MAIL ADDRESS, $2 MONTH. 409 Wright-Callender Bldg., 4th and Hill.

LOS ANGELES CAN CO., 303-313 N. AVE. 20. PHONE LINCOLN 380.

SOMETHING for the small investor, $25 up. Call room 522, BRYSON BLDG.

1000 BUSINESS cards, $2; good stock; all kinds of printing. 915 W. 6th. Bdwy. 1468.

TRADING Real estate is our hobby. What have you? 217 FERGUSON BLDG.

BUSINESS LETTERS TYPEWRITTEN, 1½c. 409 Wright-Callender Bldg., 4th and Hill.

Attorneys and Counselors.

C. C. CASWELL, ATTORNEY. ADVICE FREE. Gen'l. Practice. Private. Confidential. 402 WESTERN MUT. BLDG., 321 W. 3rd.

ALL legal matters. Advice free. 541 DOUGLAS BLDG. 3rd and Spring sts. Ph. 65042. Open evenings, 8-9; Sundays 1-3 p.m.

ADVICE free, husband, wife, property damages. Open eves. 6-9. Rm. 546 Douglas Bld.

R. B. BARNES, the Poor Man's Attorney, 332-3 WILCOX BLDG., 2nd and Spring.

Roofing—New and Old.

OLD ROOFS our specialty, repaired, painted or renewed with hot asphaltum; backed by over 27 years' experience. Estimates furnished free. R. & M. ROOFING CO., Phone 70360.

HAVE your roof repaired, painted now, work guaranteed; roof paints for sale; graphite, 70c gallon, asphaltum, 50c gal. Ph. Pico 3087. BURKHART ROOFING, 1200 L. A. st.

HAVE your roof repaired and painted now. Estimates furnished, work guaranteed. PHONE 22749.

ROOFS painted, repaired. SCOTT THE ROOFER, 5211 Central. So. 48.

Furs.

FURS— FURS —FURS. REMODELING, REPAIRING, RELINING, SUMMER PRICES NOW IN EFFECT. WE MAKE YOUR OLD FURS LOOK LIKE NEW; OLD SEALSKINS AND MINKS REDYED. YOUR FURS INSURED AGAINST THEFT AND FIRE. FUR STORAGE. MAIL ORDERS PROMPTLY ATTENDED TO. JOHN KLEIN. 708 S. BROADWAY. 860 S. BROADWAY. PHONE 14413. PHONE 15682.

JUST A LITTLE DOWN ON BROADWAY, BUT WAY DOWN ON PRICE. FUR CHOKERS AS LOW AS $10. Expert Repairing for just a Little Less. ZEITLIN'S, 835 S. Broadway. Phone 19697.

SAVE 50 PER CENT ON FUR REMODELING. FURS BOUGHT AND SOLD. COHEN, THE FURRIER, 204 W. 9TH. 62869. PICO 634.

FOR SALE— FURS. BARGAINS. Our Motto, Low Rent, Low Prices. 223 MER. PLACE, between 5th & 6th, off Bdwy.

FINLEY TANNERY, 545 E. 1st. Fur work. Store, 101½ S. Bdwy. Phone 13080.

Patents and Patent Attorneys.

HAZARD AND MILLER, Pioneer Patent Agency, established 42 years in Los Angeles. Library contains record of all United States patents; examine without charge and avoid applying for something already patented. Miller, 9 years examiner in U. S. Patent Office. Hazard's book on patents free. 5th floor Central Bldg., 6th and Main.

A. K. MARTELL, Patent Atty. Estab. 15 yrs. Men and women, get busy, become inventors. Have experts assist you. Advice free. Room 471, 124 W. 4TH., 4th and Spring.

ROBERT W. SMITH, Atty.-at-Law. Patent solicitor and counsellor. Main 1316. 414 Severance Bldg., 6th and Main sts.

INVENTORS, experimental model work, dies, stampings. GLOBE TOOL CO., 2637 Stephenson.

MECHANICAL drawings, inventions developed, guar. 229 San Fernando Bldg. Pico 1696.

Good Eating Places.

SPECIAL 80c DINNER—5:30-7:30 P.M. 5:30-7:30 P.M. HOTEL NORWOOD. 600 W. PICO, CORNER PICO AND FLOWER. Sunday dinner, starting Sept. 11, 75c.

Contractors and Builders.

GENERAL cement work. Prices reasonable. Prompt service. Work guaranteed. A. DUMONT, Lin. 335. Evenings and Sunday mornings call Lin. 730.

WILL build in Glendale, Eagle Rock, Pasadena, Monrovia, 5-room house, $2600; 4-room, $1800; 3-room, $1500. Cement, plaster. 431 MERCHANTS NATIONAL BANK.

W. L. ANDERSON, Contractor and Builder. Estimates furnished on old or new work. Contract or percentage. VERMONT 2404.

WILL build 4-room bungalow, completed, full set of plumbing, $2000. A. J. RICHARDS, contractor. 909 S. Ardmore. 567010.

HARDWOOD floors furnished, laid and scraped. Old floors scraped. VER. 1994.

FOR first-class plastering, patching and repairing call 29654.

PLANS drawn to order, very reasonable rates. 518 LISSNER BLDG. Phone 19878.

CEMENT work, sidewalks, driveways, floors, foundations, walls, etc. PHONE 73845.

TINTING, $5 room; Rm. $8. Painting and paper hanging. Rena. SO. 3272-J.

LET E. W. LEGAR do your alterations; carpenter and cement work. PHONE [illegible]

CEMENT contractor. No job too small. Estimates free. VERMONT 1778.

BUSINESS ANNOUNCEMENTS.

Contractors and Builders.

HOMES—DO YOU WANT A HOME? Let us design and built it for you. Homes, stores, flats, apartments. Call us up and our auto will be at your door "pronto." We will make sketch and give you estimate free, also finance you. Back of us 25 years' experience in building and ahead of us our share in building.

GREATER LOS ANGELES. RELIANCE BUILDING CO., 725-733 San Fernando Bldg. Corner 4th and Main sts. Phone 67238.

GENERAL CONTRACT WORK, SUCH AS BUILDING ROADS, BRIDGES, REINFORCED CONCRETE SIDEWALKS, DRIVEWAYS, FOUNDATIONS, COMBINATION CURB AND GUTTER, SEWER, STREET WORK, LANDSCAPE, EXCAVATING AND GRADING, WRECKING, BRICK WORK, ETC. WE CHEERFULLY FURNISH ESTIMATES ON ANY LINE OF WORK. IF TIME AND MONEY ARE AN ITEM PHONE 41930.

$4600—5-ROOM HOUSE. Will build and finance a specially designed 5-room bungalow with garage for $4600 complete. Also larger houses and income properties. FRANK MELINE CO., Wilshire blvd. at Vermont. Contract Dept. Wilshire 1484.

SEE US AND GET OUR ESTIMATE BEFORE YOU BUILD; IF YOU HAVE PART CASH WE CAN ARRANGE TERMS ON BALANCE. M. J. & A. F. SMITH, CONTRACTORS AND BUILDERS. 601 FAY BLDG. BROADWAY 1217.

CARPENTER-BUILDER—I design and build artistic little homes at minimum cost. 3 room modern bungalow, 24x20, $1300, and others. Free estimates. Plans furnished. P. A. WINKLER, 980 S. Gramercy Drive. Phone 70802.

BUILD your house right now. I am a good and practical builder. I will furnish plans and money. W. MATTHEWS. 210 Douglas Bldg. Hours 1 to 4 p.m. No phone.

HARRY T. REID, Practical Builder. Seven years' local experience. Artistic residences, flats, apts., stores. $3600 up. Free plans and estimates. Help finance. Bank ref. 403 STORY BLDG. 11926. Residence Pico 5554.

DESIGNER AND BUILDER—Save some money. I will design and build your home for 4 per cent of cost. Any size, any style. Estimates free, plans furnished. P. A. WINKLER, 980 S. Gramercy Dr. Ph. 70802.

FIVE fixtures and plumbing for $210; not seconds; ½ in. gal. pipe, new, 7c ft.; ¾ 10c; pipe threaded, 10c; Combination water heater, $28.50. Toilets, $28.50. CAMPBELL PLUMBING CO., 431 E. 7th st. Pico 1094.

SAVE the contractor's profit. Do your own building. Plans and specifications and complete material list furnished. Fee reasonable. ROY L. JONES, Architectural Draftsman. 5805 Moneta ave. Phone Ver. 248.

WHY waste your time at the public library, trying to find plans for a home? We can show you what you want and build it. STONE & GOSS, 4813 S. Western ave. 780264.

WANTED—Contractors, builders or designers desiring any kind of drafting done to call and see us. Rapid Blue Print Co. 734 S. LOS ANGELES ST. Room 500.

E. G. WEST, decorative artist and interior designer, fifteen years' New York experience. If you are particular CALL 550780.

NOTICE—Plans, specifications, material lists, prepared by experienced draftsmen, contractors. Work solicited. 5866 S. MAIN ST. 288013.

SEE ME BEFORE YOU BUILD—My prices and plans will interest you. I WILL ASSIST YOUR FINANCING. P. A. WEEGER, 547 Douglas Bldg. 61573.

W. F. STILLMAN, DESIGNING, BUILDING, FINANCING. 701 MTG. OCAR BLDG., 925 S. Spring. 67104.

LET us figure your new or alteration work; might save you money. A. H. HALL & SON, 522 S. Hope. Pico 1800, after 5 p.m.

CEMENT work done by contract, guaranteed. Phone SOUTH 1525-J or 70653.

CEMENT WORK— FIRST CLASS. Phone CONDON, 597263 or 597239.

Insurance.

$5000 DEATH, $25 weekly benefit; cost $10 yearly to men, women, 16 to 70, everywhere. 417 BYRNE BLDG. Agents wanted.

Manicuring, Chiropody, Facial and Scalp Treatments.

MARVEL HAND and O-ZONE FACE LOTION, excellent for after shaving. MRS. M. CURTIS, 1050 S. Grand. Hours 11 to 6.

ANNA WOODS & MARIE OLIVER, manicuring, 225 I. W. Hellman Bldg. Open Sun.

MME. HIBBARD, facial massage, scalp treatment. Shampooing. 324 W. 11TH ST.

Cesspool Cleaners.

CALIFORNIA CESSPOOL CLEANING CO. WE. 1212. Underground drainage. 590107

EDUCATIONAL.

Miscellaneous.

TUTORING in all subjects; also high and elem. classes limited to 8. L. A. COACHING SCHOOL, 730 S. Grand. 13689; 579878.

DAILY mathematics class, 4 to 5. $25 month. L. A. COACHING SCHOOL. 13689.

Musical and Dramatic.

MRS. F. CADIEUX ALLEN, soloist and teacher guitar, mandolin, banjo, Hawaiian steel guitar, ukulele and tenor banjo. Thorough instruction from beginning up to professional playing. Studio 679-680 WALKER AUDITORIUM, 730 S. Grand ave. Phone Main 1784.

Professions and Languages.

FRENCH teacher, Paris diploma, desires school, also pupils. Best conversational method. 567079.

Dancing.

LEARN to dance the latest fashionable steps. We teach everything. 1-hour lesson, $2.50; 3 lessons, $6. Daily from 1 to 11:45 p.m. Music evenings by the celebrated Stokes Bros. 7-piece colored jazz orchestra. Teachers direct from New York. BLUE PARROT DANCING PAVILION, 111 W. 3rd st., near Spring.

TO PRIVATE LESSON ON FOX TROT, WALTZ, ONE-STEP, ANY TIME. CLASS LESSONS 10c. 537½ S. MAIN ST.

WANTED—HELP—Male.

Miscellaneous.

WANTED—Am looking for two men over 25 years of age, steady employment and promotion to men who are willing to work and learn our system. We will teach you the business, work in the city with home industry. An interview will be given you at 200 MARSH-STRONG BUILDING, at 10 a.m. daily.

WANTED—Man, excellent opportunity for ambitious, energetic man to learn to be junior accountant; must have faculty for figures and resolute purpose to work several hours overtime per week, under certified public accountant's direction; right man can make $35 per week in about 6 months; double in about 12 months. W. W. BABCOCK, 524 Title Ins. Bldg. (See Inst. course adv.)

WANTED — EX-SERVICE MEN — SEVERAL to prepare for desirable GOVERNMENT CIVIL SERVICE POSITIONS. Starting salary averages about $1500, with fine promotion. Home study preparation. Interesting work. Favorable hours. Permanent. MR. HOFF, 726 Story Bldg. Hours Tues. 12 to 4 p.m.

WANTED—EX-SERVICE MEN. A FEW AT ONCE to prepare for RAILWAY MAIL CLERKS. Salary $133 mo. plus travel expense. Quick promotion. Special opportunity. MUST ACT AT ONCE to catch Sept. exam. (Inst. ad.) M. P. BROWNLEE. GROSSE BLDG., SIXTH AND SPRING.

WANTED—Experienced office boy by large corporation. Permanent place and good future. Must be ambitious and willing to work. Prefer one familiar with switchboard. Address in own handwriting giving age, phone number, experience and salary expected. Address B, box 215, TIMES OFFICE.

WANTED—MEN, HERE'S A JOB. EXECUTIVE POSITION, GOOD PAY AND A FUTURE TO EARNEST EX-SERVICE MAN WITH PLEASING PERSONALITY, AND A CAR. 505 STORY BLDG.

WANTED—BOOK-KEEPERS. Our PRACTICAL SHORT BOOK-KEEPING-ACCOUNTING COURSE insures the best and quickest preparation for good paying positions. Day and evening classes. COMMERCIAL EXPERTS' TRAINING INSTITUTE, Grosse Bldg., 6th & Spring. (Inst. ad.)

WANTED—LEARN ENGINEERING. The Y.M.C.A. TECHNICAL SCHOOL will give special attention to Electrical, Mining and other engineering courses the coming year. Enroll now for new term starting September 6th. Call at Room 607, or address THE REGISTRAR, 715 South Hope Street, 10622.

WANTED—Good fruit man as partner in best position in best location, also butcher. Call tomorrow morning. 4725 SANTA MONICA BLVD.

WANTED—Boy, one with some drug store experience preferred. Must have first-class references. Apply DRUG STORE, Pico and Vermont.

WANTED—Laundry driver for established route. Must be experienced and furnish cash bond. Apply 9 a.m. QUALITY LAUNDRY, 1618 Paloma.

WANTED—Energetic man on good contract, health and accident insurance. Special territory to producer. 410 Mortgage Guarantee Bldg.

WANTED—Young man to drive service car and make himself useful around garage. STUDEBAKER SERVICE GARAGE, 2019 W. Pico.

WANTED—Experienced buyer of mfg. articles. WILSON MERCANTILE CO., 133 W. 21st St.

WANTED—Men, learn vulcanizing, pay while learning. ANDERSON STEAM VULCANIZER CO., 606 S. Grand. (See Inst. Course advt.)

WANTED — Soldiers' and Sailors' Employment Bureau, skilled and unskilled help. 6021 MAIN 9060. Station 17 and 19.

WANTED—20 men to clean automobiles. Earn $10 a day. Apply 8 to 10 a.m. 2807 CENTRAL AVE.

WANTED—$5 down, $1 weekly. Learn to drive auto. Private lessons. 1307 SOUTH LOS ANGELES. (See inst. course advt.)

WANTED—Wheel boy, steady position. If you're starting to school, don't apply. JAMES. 129 West 3rd.

WANTED—Chinaman for cooking and general housework, for family of 4. Call Sunday evening. 400 ARDEN BLVD. 560867.

WANTED—I experienced yard man ... week, 7 days. 801 S. OLIVE. [illegible]

WANTED—HELP—Male.

Miscellaneous.

WANTED—DIST. MGR. Chg. sales force, mfg. co. So. Cal. terr. ..Salary and Com.
BKPR.-STENO., lmbr. co., north......$125
STENO.-ASST. BKPR., lmbr. exp., coast town......$125
SALESMAN, young, sash and door co....$125
STENO., fast typist, R.R. co......$125
BILL CLK., groc. exp. Opp. Fisher B..$125
STOREKEEPER, exp. records, etc......$75
CLK., good penman, local bidrs. co.....$75
THE PACIFIC AUDIT & SYSTEM CO., INC., 802 Story Bldg. (Agency.) 6th and Bdwy.

WANTED—MORE YOUNG MEN NEEDED. "We can't get enough male stenographers for large firms, banks and other corporations who want men whom they can advance to positions with excellent remuneration," said a well known manager of a typewriter agency a few days ago. Our Secretarial Course qualifies for just such a place at small cost. Write or phone or call on Y.M.C.A. COMMERCIAL SCHOOL, 715 South Hope Street, 10622.

WANTED—MEN WHO LIKE MECHANICAL WORK TO TRAIN WITH OUR ENGINEERS WHILE DOING ACTUAL SHOP AND FIELD CONTRACT WORK. A THOROUGH TRAINING IN THE THEORY AND ELECTRICAL FEATURES WHILE WORKING UNDER FULL PAY. MORE WORK THAN WE CAN DO. A MEMBERSHIP FEE REQUIRED. U. S. TRACTOR, AUTO & ENG. EXCHANGE, 154 N. L. A. ST. (SEE INST. COURSE ADV.)

WANTED—THE VOCATIONAL EMPLOYMENT DEPT. Y.M.C.A., Seventh and Hope sts., is helping many men and boys to secure employment. Fine calls coming daily. Guarantee employment. Ask for VOCATIONAL SECRETARY. Office hours 8:30 a.m. to 12 noon.

WANTED—Radio Telegraphy is an attractive, paying profession. Operators see the world under favorable conditions. See new 500-I.P. Navy Model Receiver, Spark and Arc Transmitters at Y.M.C.A. RADIO SCHOOL. Enroll now for new term. Sixth Floor Y.M.C.A. BUILDING, 10622.

WANTED—MEN DRIVE, REPAIR AUTOMOBILES AND TRACTORS. LEARN IN SHORT TIME. PRACTICAL WORK. BIG SALARY ASSURED. VISITORS WELCOME. CATALOG FREE. NATIONAL AUTOMOTIVE SCHOOL, 800 S. Figueroa. (See inst. course ad.)

WANTED—Auto repair work learned right. Y.M.C.A. repair shop and school; day and night classes, ignition, lighting, special battery, general repair, machine shop, vulcanizing and welding; start right. Do it now. 733 S. HOPE ST. (See inst. course adv.)

WANTED—Man who is not afraid of work. Must be husky and willing to help on truck and around factory. Salary $5 per day to start, steady work and chance for advancement to good man. Come ready to work. 3069 WEST PICO.

WANTED—YOUNG MEN, you need not be idle, you can train for a useful vocation at small cost at Y.M.C.A. Schools. Write or phone for Bulletin or see REGISTRAR, Room 607 Y.M.C.A. 715 South Hope Street. 10622.

WANTED—Are you using any home study? No! Then you are losing money every day. 350 courses to select from. Ask for free catalog. INTERNATIONAL CORRESPONDENCE SCHOOLS, 320 Haas Bldg., 219 W. 7th st. Phone 62708. (See inst. course adv.)

WANTED—Man to help mechanic run garage, who can make a little investment. Good chance to learn the business. Inquire room 310, COULTER BLDG.

WANTED—Boy over 18, preferably high school graduate. Mail and messenger. Experienced. Some Ford driving. Room 506, PACIFIC ELECTRIC BLDG.

WANTED—Learn the barber trade and be independent for life; wages while learning. Tuition reasonable. MOLER BARBER SCHOOL, 429 E. 5th st. (See Inst. Course advt.)

WANTED—MEN TO LEARN BARBER TRADE. Money made and tools furnished. Positions guaranteed. 324 E. FIFTH ST. (See Instruction Course advt.)

WANTED—Man to work in milk house. 1423 EAST MANCHESTER. Watts car.

WANTED—Man past middle-age to clean motorcycles. 981 S. MAIN.

WANTED—Boy to work in fruit store. 2210 E. JEFFERSON.

WANTED—Teachers, col., high school, $1500. $2500. Fisk Teachers' Agency, 510 Spring.

Store and Office.

WANTED—A dry goods salesman for retail store. One who is thoroughly acquainted with dress goods, silks and domestics, and who preferably has had some experience in buying, as well as having lived in San Fernando Valley previously. Call on J. J. SPITZER at the Angelus Hotel, Tuesday, between 10 a.m. and 12, or address B, box 276, TIMES OFFICE.

WANTED—Husky young stock men, open. Mechanical elect. const. eng., open. Hardware price clerk, $135. Asst. price, $100. Floormanager, $150. Grocery store mgrs. Messenger boys, $50. Sales students, $60. Burr. bkpr., bank, $100. Bank teller, $150. Auto tire sales, $130. ORGANIZATION BUILDERS EMPL. AGCY., 400 Central Bldg.

WANTED—Active young man as combination book-keeper, stenographer and cashier (bond.) to also attend to shipping and billing for light mfg. concern. State age, tel. no. and salary expected. Address NE, box 427, TIMES BRANCH.

WANTED—Competent manager for new house-hold department in Los Angeles. Must be good advertising man and thoroughly efficient. Give full particulars of experience. Address C, box 191, TIMES OFFICE.

WANTED—A young man, experienced in men's wearing apparel and also in making window displays. Apply 120 S. MAIN ST.

Salesmen and Solicitors.

WANTED—Large financial corporation requires the services of two high grade security salesmen. Exceptional opportunity for salesmen who have clientele and are closers. Best of local references required. See Mr. Hertzler, 9 to 11 a.m., 500 Marsh-Strong Bldg.

WANTED—TWO SALESMEN. Two high-class salesmen who are desirous of connecting with a new Ford agency. Apply in person Tuesday morning. LLOYD L. KING, AUTHORIZED FORD DEALERS, 160 S. PACIFIC BLVD., HUNTINGTON PARK.

WANTED — TRAVELING SALESMEN ACQUAINTED WITH AUTO AND ACCESSORY TRADE OF CALIFORNIA AND SURROUNDING STATES, TO HANDLE STAPLE ACCESSORY LINE ON LIBERAL COMMISSION BASIS. TEL. 16549 OR CALL RM. 314, 105 W. 6TH ST., TUESDAY.

WANTED—I need four men to fill out a crew for my wonderful Xmas specialty. Every house a live prospect. You make $1 on every sale. 20 sales per day is dead easy. Call room 322 at 520 S. BROADWAY, 10 to 12 and 3 to 4 ONLY.

WANTED—$75 per week is nothing unusual for a high-grade salesman with automobile selling Grafonolas for merchants in Los Angeles and surrounding towns; for further information apply MR. PFISTER, Columbia Graphophone Co., 800 S. Los Angeles st.

WANTED—Have opening for two good security salesmen on local high-class issue. Leads and assistance furnished from office. Permanent connection for the right man. FREEMAN & BUTLER, 756 S. Broadway, Suite 320.

WANTED—SALESMEN BETWEEN THE AGES OF 20 AND 25 WHO ARE ENERGETIC AND CAN DISPLAY PLENTY OF PEP. EXPERIENCE NOT ABSOLUTELY NECESSARY, SALARY AND COMMISSION. APPLY TUESDAY, 808 HAAS BLDG.

WANTED — Responsive, high-class salesman owning Ford car, to travel and demonstrate automotive utility. Must be a real salesman, experienced in automotive lines. Satisfactory references required. State nationality, age and salary required. Address B, box 415, TIMES BRANCH.

WANTED—Salesmanager to take charge of our field office. We are drilling for oil six miles from Los Angeles on the boulevard. Good contract for energetic salesman. Must have sales force and car. Address A, box 219, TIMES BRANCH.

WANTED—HIGH-CLASS BOND AND STOCK SALESMEN. Do not apply unless your past record shows success. Leads furnished to producers. Suite 518 TITLE INSURANCE BLDG.

WANTED—Salesmen. We have the most attractive offer ever placed before the public from our studio. Can use a few hustlers to introduce it. Liberal commission and drawing account. HARTSOOK'S, 5th floor, Orpheum Bldg.

WANTED — Salesmen, 4 good workers to travel Western States, common education, average intelligence; steady work; nothing to sell; carry no samples and that $400 to $900 per month will not spoil. Commission ... 306 I. W. HELLMAN BLDG.

WANTED—High class salesman with ability can earn big money with splendid future new and exceptional proposition, no stocks nor bonds, liberal commission and co-operation. Apply H. J. SIEGLER, suite 519, Pac. Finance Bldg.

WANTED—WE HAVE OPENING FOR HIGH-CLASS SALESMEN WITH STOCK AND BOND EXPERIENCE. PERMANENT CONNECTION. CALL TUESDAY AFTERNOON, SUITE 518, TITLE INSURANCE BLDG.

WANTED—SALESMEN. Positively the most appealing and attractive stock issued now being offered. Our salesmen are making money. Come and join us. 519 HOLLINGSWORTH BLDG., 9 to 11 a.m.

WANTED—Experienced in knit grade salesmen for the Western States. Good proposition. JACOB LEVITT & CO., 320 S. Broadway.

WANTED—High-class Chevrolet auto salesman for Orange county salesman. This is the opportunity you have been looking for. Apply 1120 S. MAIN, Los Angeles.

WANTED—We have an opening for 3 live wires. The money is there if you will work. General average $10 per day. Call 434 MASON BLDG., 4th and Broadway, 9 to 12 and 1 to 4 ONLY.

WANTED—MOTOR TRUCK SALESMEN. HARD WORKERS AND PRODUCERS ONLY. LIBERAL COMMISSION BASIS. CALL 9 A.M. TO 11 A.M. DAILY. SALES MANAGER, 717 S. SAN PEDRO ST.

WANTED—Salesman to handle gas economizer guaranteed to save 25 per cent of gas bills. $4, big profit. KEYSTONE ECONOMIZER CO., INC., 323 Stock Exch. Bldg.

WANTED—Several salesmen of ability to handle the fastest selling specialty on the market. Bring this add and ask for MR. PATTENGER, Rm. 420, EXCHANGE BLDG., 321 W. 3RD ST.

WANTED—100 live-wire solicitors to operate on 20 per cent commission basis; should clear $15 per day. Apply 1729 HIGHLAND AVE., from 9 a.m. to noon. Ask for MR. HUNTER.

WANTED—Man to sell ... We teach you the work and pay commission while you are learning. No age limit. Call 8-9 a.m. and 4-5 p.m. 207 W. FIRST ST.

WANTED—Crew manager with car and four salesmen for live-wire proposition. Call 248 ROSSLYN HOTEL, 8-10, 4-6:30.

WANTED—High-class house-to-house sales article. Phone for appointment. MAIN 8465.

WANTED—HELP—Male.

Salesmen and Solicitors.

WANTED—STOCK SALESMEN—To work out of any one of the following offices: Los Angeles, Fresno, Sacramento, Long Beach, Santa Ana, San Diego and San Francisco. Big issue. One year's work. Best selling industrial stock on the market today. Over $150,000 sold out of Los Angeles office the past three weeks. Company owned by crowd of well known men, collectively worth over $5,000,000. Assets of corporation now over $1,500,000. Par value of stocks, $10 per share. Liberal commission and fullest co-operation given to salesmen. None but experienced salesmen accustomed to closing large sales need apply. A. I. EWING, 210 Marsh-Strong Bldg.

WANTED—SALESMEN. There are two clean-cut, live, confident salesmen, having the better class knowledge of the stock and bond business, who will at this time particularly WELCOME an opportunity to put their KNOWLEDGE and ABILITY on a SUBSTANTIAL earning basis. We can point out and lead you back into the field of big commission checks NOW by our method. Call and we shall tell you about it. 224 L. A. STOCK EXCHANGE BLDG.

WANTED—Salesmen. Can you sell stock in an oil company with two wells on Signal Hill, about 400 feet from Shell Oil Company's discovery well? Our first well on August 30 was drilling at 2694, therefore every one gets quick action on their money. Our well No. 2 is also under way. Strong line up. Top commissions with best of cooperation, good leads. Don't apply unless you believe in yourself. R. D. STONE, 240 East First st., Long Beach, Cal.

WANTED—Salesmen experience in selling direct to consumer, for silk hosiery for men and women. We manufacture, deliver and collect. Excellent repeat business, exclusive territory. Our representatives make $8 to $20 daily and build a permanent business for themselves. An unusual opportunity. NOE-EQUL HOSIERY, 315 S. Broadway, Room 332. Write or call today.

WANTED—SALESMAN. PLEASANT FELLOW WITH SMILE WHO IS A GOOD MIXER. A FEW HOURS' SYSTEMATIC WORK EACH DAY WILL YIELD BIG PAY. TALK IT OVER WITH OUR SALES MANAGER AT 231 BLACK BLDG., & HILL AND FOURTH STS.

WANTED—Man salesman. Unusual opportunity for high-class man to call on educators with service proposition. Permanent connection, which will develop into executive position. Full training. Definite territory assignment. Good income at start to qualified party. Possibilities unlimited. Pacific Coast office, AMERICAN EDUCATIONAL SOCIETY, 424 S. Broadway, suite 507.

WANTED—Oil stock salesmen for Huntington Beach Co. Everyone knows Federal Consolidated Oil Co. is drilling and will buy stock if shown city leases and production. Excursion starts now. Take your prospects to the field at our expense. A money-maker for stock buyers as well as salesmen. FEDERAL, Room 231 Black Bldg.

WANTED—10 experienced house-to-house and business-district salesmen to join our regular sales force on the most attractive and best money-making proposition of its kind. Next 3 months is our big clean-up season. Easy to make $5 and up per day plus 20 per cent comm. Apply 9 to 12 only. Room 820, 702 SOUTH SPRING ST.

WANTED—EXCELLENT OPPORTUNITY. For high-class man having number years' experience selling and leasing business property. Must be energetic and ambitious. See Mr. Lair. W. ROSS CAMPBELL COMPANY. 712 S. Spring st.

WANTED—SALESMAN (RESIDENT) for Pacific Coast, to represent New York manufacturers of well known brand of wash suits, blouses and shirts for boys, on a commission basis. State fully experience and all particulars. Address C, box 183, TIMES OFFICE.

WANTED—Stock salesmen for public utility issue. Apply 314 GROSSE BLDG.

WANTED—Salesman; must be Christian gentleman. WORKERS average $75 week. Tuesday see MR. SPAULDING, 7th St. at Columbia Bldg. $10 W. 3rd st.

WANTED—2 or 3 laundry solicitors to solicit laundry from apt.-houses and hotels on commission basis. See MR. EGAN, New Broadway Hotel after 6 o'clock today.

WANTED—Salesmen for State agents for the best, surest and cheapest device stopping automobile thieves. See MR. FISCHER, Eden Hotel.

WANTED—Salesman for meritorious proposition, direct to consumers. Investigate this. Room 248, HOTEL ROSSLYN, 8-10, 4-6:30.

WANTED—Salesman for high-grade securities; good opportunity for right man. Address B, box 496, TIMES BRANCH.

WANTED—Sales manager for auto accessory for Los Angeles county. Call 323 STOCK EXCHANGE BLDG.

WANTED—Capable salesman, new auto specialty, can clear $5 to $10 daily. 328 DOUGLAS BLDG.

WANTED—Energetic young solicitors; liberal commission; exceptional opportunity for advancement. 1060 S. BROADWAY.

Trades.

WANTED—PACKERS, EXP. IN FACTORY ON HIGH-GRADE FURNITURE. APPLY RINER FURNITURE FACTORY, 1900 W. SLAUSON AVE. TAKE 54TH ST. CAR TO MANHATTAN. WALK 2 BLOCKS.

WANTED — RUBBERS, EXP. ON HIGH GRADE FURNITURE. APPLY RINER FURNITURE FACTORY, 1900 W. SLAUSON AVE. TAKE 54TH ST. CAR TO MANHATTAN. WALK 2 BLOCKS SOUTH.

WANTED—DESIGNER, experienced on ladies' cloaks and suits. Apply ORDER & HIRSHFELT, 746 S. Los Angeles. 9th floor. 62004.

WANTED—Immediately, first-class plasterers, open shop work, maximum wages $9. First-class open shop painters, maximum wages $8, steady work through winter for those qualifying. Apply TUCSON OPEN SHOP ASSOCIATION, Tucson, Ariz.

WANTED—Auto Painter. Must have own brushes and be capable of turning out finished job. Apply 944 S. GRAND.

WANTED—Carpenter, good sash and door hangers. MAYWOOD SCHOOL, near Huntington Park. Get off car at Bell Station, walk north.

WANTED—Experienced platen press feeder. Apply to superintendent, Saturday or Tuesday a.m. RENSHAW, JONES & SUTTON CO., 1281 S. San Pedro.

WANTED—Student, about 18 years, to work few hours in lunch room at night, board and small salary. Permanent. Call at 25th S. OLIVE.

WANTED — 2 first-class finish carpenters, Tuesday morning at corner of PERCY and ESPERANZA, Boyle Heights.

WANTED—First-class stair builder, also cabinet makers, for high-grade work. 1620 HOOPER AVE.

WANTED—First-class cabinet maker. Must understand furniture trade thoroughly. 1908 THIRD AVE.

WANTED—Experienced male grocery clerk. Must live in Los Angeles and be well recommended. See MR. HESS, 312 S. Main.

WANTED—First-class candy maker to take charge of factory with $4500 to invest. 3018 S. VERMONT.

WANTED—Job compositor; must be first-class man; open shop; steady work. WOOD & JONES, Pasadena.

WANTED—Competent ornamental iron worker; good job for man who can handle helpers. 924 BIO, near 7th.

WANTED—First-class tinner. Call ready to work at 5517 Fernwood ave., cor. Western. M. ZUCKER.

WANTED—First-class painters, all around mechanics. Call ready to work, 2107 BUDLONG.

WANTED—Bids for labor contract, plastering 20-room flat and two garages. 908 SOUTH BERENDO ST.

WANTED—First class machinist in private shop doing special work. Apply early at 210 E. WASHINGTON ST.

WANTED—Tailor, coatmaker, inside. 1512½ NORTH SPRING ST.

WANTED—Finish carpenters. 80TH AND REDONDO STS.

WANTED—Auto repair man with truck experience. Apply 2458 E. 27TH ST.

WANTED — Painter, good mechanic. Call 24443.

WANTED—First-class furniture finishers. 1322 WEST 7TH.

Chauffeurs, Teamsters, Etc.

WANTED — Reliable middle-aged man who understands Ford truck. Call office, 604 RIO.

Hotel, Restaurant, Club.

WANTED—Service bar man. Must have experience in making syrups and attractive sundaes. Apply JAHNKE'S TAVERN, 524 South Spring.

WANTED—Service bar man. Must have experience in first-class cafe. Apply JAHNKE'S TAVERN, 524 S. Spring.

WANTED—Middle-aged man for cashier. Apply SOUTHERN DAIRY LUNCH, 218 W. ... st.

WANTED—Young man for all-around work in small restaurant; $10, room and board. HERMOSA LUNCH ROOM, Hermosa Beach.

WANTED—Experienced waiter. 325 WEST PICO.

WANTED—Second cook. Apply CLARA BARTON HOSPITAL, 447 S. Olive.

Professions and Vocations.

WANTED—First-class plate and bridge man to go to Phoenix, Ariz. Unless you are good all around mechanic and can take care of 4-chair office, do not apply. State salary to start and references. ... Phoenix, Ariz.

WANTED—HELP—Male.

Farm and Garden.

WANTED—Steady, middle-aged married man for general farm work. Must expect all kinds of work and understand handling of pumping plants, horses and cattle. 50 miles out. No school. MR. MARTINDALE, 1219 West 24th St.

WANTED—HELP—Female.

Miscellaneous.

WANTED—PACIFIC AUDIT & SYSTEM CO., Inc. SUITE 802 STORY BLDG. REAL POSITIONS WITH REAL OPPORTUNITIES.

STENO., who. co.	$110
STENO., must pub., auto. co.	100
BKPR.-STENO., chge. small ofc.	100
ELLIOTT-FISHER BILLER	90
FILE CLERK, typist, ans. phones	80
TYPIST, light steno., downtown	75
STENO., half days, downtown	40
STENO., assist. bkpr.	75
STENO.-CLERK, who. co.	100
STENO., CASHIER, local references	90

YOUR PROTECTION IS OUR GUARANTEE. THE PACIFIC AUDIT & SYSTEM CO., Inc., 802 Story Bldg. (Agency.) 6th and Broadway.

WANTED—APPRENTICES FROM 16 TO 18 YEARS OLD TO LEARN HIGH CLASS MILLINERY. MUST BE NEAT APPEARING AND LIVE WITH PARENTS. APPLY AT NEWMAN'S, 525 W. 7TH. TUESDAY, AFTER 8:30 A.M.

WANTED—Ladies! I have the best Xmas offer ever put out in Los Angeles. You can easily average $15 per day every day between now and Xmas. You make $1 on every sale. No experience is necessary. Call ROOM 322 at 520 S. Broadway, 10 to 12, 3 to 4 ONLY.

WANTED—Cook, 2 in family, $40; Swedish housegirl, light work, $60; cook, private school, $75; chambermaid, $70; waitress, $18; man and wife, cook and gardener, $140; maid who can run car, suburbs, $60. Many others. TUFTS EMPLOYMENT AGCY., 218 South Broadway. Pico 2460.

WANTED—STENOGRAPHERS to enroll for our SPEED and REVIEW CLASSES and prepare for good positions. COMMERCIAL and CIVIL SERVICE. Day and evening classes. COMMERCIAL EXPERTS' TRAINING INSTITUTE, Grosse Bldg., 6th & Spring sts. (See inst. adv.)

WANTED—If you can sell an article that every one wants, call in and see me. $25 per week is easy. Call 434 MASON BLDG., 4th & Broadway, from 9 to 12 and 1 to 4 ONLY.

WANTED—Costume designing, pattern drafting, sewing, millinery, draping; day and evening classes, complete professional courses, women's, children's, men's wear. School of Costume designing, 948 W. 7th st. (Inst. adv.)

WANTED—Matron for institution; no objection to woman with young daughter. Please give phone number in answering. Address A, box 38, TIMES OFFICE.

WANTED—Lady to do bottling and capping and assist in general laboratory work. Apply AMERICAN DRUG CO., 6th and Main, P. E. Bldg.

WANTED—Refined girl to take care of child during afternoons. Apply 245 S NORTON AVE. Phone 567411.

WANTED—Young ladies with long, beautiful hair, for demonstration work. Good salary. Call in person at room 319, Pacific Finance Bldg. Phone 67303. S. A. EDWARDS.

WANTED—Stenography, book-keeping, secretarial. Courses include filing. EFFICIENCY Business College, 404 Douglas Bldg. (Inst. ad.)

WANTED—A neat young woman to work in bakery. POLLYANA BREAD SHOP, 147 S. Western ave.

WANTED—Make big money at home doing needlework, tinting, china transf.; all or spare time. 440 W. 81ST, bet 9 and 5.

WANTED—Office Help Trained Quickly. Experience not necessary. (Pro la. adv.) Central Business Col., Chamber Com. Bldg.

WANTED—Ladies for needlework and tinting at home; make $10 to $20 weekly. Apply 2816½ S. GRAND, bet. 10 and 4.

WANTED—Learn hairdressing, marcel waving, hair mfg. LEADER COLLEGE, Est. 12 years. 223 Mercantile Place. (See Inst. adv.)

WANTED—Lady for light work evenings, for room, board and free stenography, bookkeeping, sec. course. 404 DOUGLAS BLDG.

WANTED—Women in downtown laboratory to learn X-ray lab. work. For appointment at lab. Main 155. Night classes. (See In. ad.)

WANTED—Saleswoman, dry and piece goods. PACIFIC SERVICE AGCY., 531 Mason.

WANTED—Teachers, col., high school, grades, rural, $1000-$2500. Fisk Teachers' Agcy.

WANTED—Laundress for institution near city. Apply 318 MARSH-STRONG BLDG.

WANTED—Teachers, all grades. PACIFIC SERVICE AGENCY, 531 Mason Bldg.

WANTED—Teachers, Cal., Ariz., Nev. PACIFIC TEACHERS' AGENCY, 531 Mason Bldg.

WANTED—Teacher, Hist., Phys., Biology. PACIFIC TEACHERS' AGCY., 531 Mason Bldg.

WANTED—Girl for special book, bindery work. Apply 210 E. WASHINGTON ST.

WANTED—Teachers. CODDINGTON TEACHERS' AGENCY, 433 S. Spring st.

WANTED—Fitter and alteration. PACIFIC SERVICE AGENCY, 531 Mason Bldg.

Store and Office.

WANTED—Glove saleswoman who is capable of assuming full charge of department. Good opportunity. Apply office, SEYMOUR'S, 617-619 S. Broadway.

WANTED—Steno.-Secty. [illegible] good pers., refined. University edu.	$150.00
Steno.-Secretary, live at home	$125.00
A-1 Legal Steno. Must be rapid	$125.00
Steno.-Secty. Speak Spanish	$125.00
Multigraph Operator	$80-$100
Steno.-Clerical, some bank exp.	$90.00
Comptometer Opr. Good typist	$110.00
Steno. Must live in Hollywood	$90.00

EMPLOYERS' SERVICE BUREAU (Agcy.) 412 Merritt Bldg. 8th & Bdwy.

WANTED—STRONG NEAT APPEARING GIRL FROM 16 TO 18 YRS. OLD AS STOCK GIRL. MUST LIVE WITH PARENTS. SPLENDID OPPORTUNITY. APPLY AT NEWMAN'S, 525 W. 7TH. TUESDAY AFTER 8:30 A.M.

WANTED—Stenographer, dictaphone, $125; steno., half-day work, $40 mo.; typist, clerical, $70-$80; steno., North, $90; Elliott Fisher biller, $90; Elliott Fisher-book-kpr., $100; steno., credits, $100; gen. steno., $90; steno.-book-kpr., $85; dictaphone opr. MISS GRUMBLING, Organization Builders' Emp. Agency, 400 Central Bldg.

WANTED—"FALL RATES" (6 wks. $25.) Intensive training. "Books free." Comptometer and Typewriting. Banking. Burroughs Machine. Book-keeping and Billing. (See in. adv.) Secretarial Course (2 mos. $60.) Central Business Col., Chamber Com. Bldg.

WANTED—Girl, C. S., for clerical position. Must have had experience in double entry book-keeping and light stenography. Salary $90 to $100 per month. Reply in own handwriting, giving telephone number, if you have one. Address B, box 344, TIMES OFFICE.

WANTED — Book-keeper-stenographer, competent to take charge of complete night set of double entry books and a fifth in publication of office work. C. BULLETIN, Tuesday, 311 East 4th st.

WANTED — Secretarial course — thorough training given in exchange for part-time work in office. Experience not necessary. Apply MACKAY BUSINESS COLLEGE. 9th and Main. 67192.

WANTED — Book-keeper-stenographer, competent to take charge of complete light set of double entry books and assist in publication office work. C. BULLETIN, Tuesday, 311 East 4th st.

WANTED — STENOGRAPHER, ACCURATE, neat, Christian. State church attended and salary. Nice place. Address A, box 347, TIMES BRANCH.

WANTED—City book-keeper. State age, experience, references, telephone number and salary expected in own hand. Address B, box 400, TIMES BRANCH.

WANTED—Middle-aged lady, single, to assist in office and switchboard in exchange for apt. 506 S. FLOWER, Hotel Flower.

WANTED—Experienced lady stenographer and book-keeper. Apply GROGAN OLIVE FACTORY, 1744 Albion st.

WANTED—Girl for office work, experience not necessary. Apply 5831 MONETA AVE.

WANTED—EXPERIENCED PRESSER. Apply THE OUTLET, 531 S. Broadway.

Saleswomen and Solicitors.

WANTED—BECOME A BEAUTY SPECIALIST. We want ladies in every town to make $6.00 or more a day giving Glen Eden Beauty Treatments. No experience necessary, we teach you free. Write today for full particulars. SEYLER LABORATORIES, Dept. 112, Cincinnati, O.

WANTED—Experienced saleswomen, capable of presenting high-class, unusual proposition, for house-to-house work. Steady, repeat business, no delivering, big earnings. MANUFACTURERS' DISTRIBUTING SYSTEM, 315 S. Broadway. Write or call today.

WANTED—Ladies with a good appearance will be considered for vacancies now existing in our crews of expert sellers. MONEY EVERY NIGHT. 212 O. T. JOHNSON BLDG., 9 to 11; 4 to 5.

WANTED — Neat-appearing young ladies for outside work; pleasant occupation; wonderful proposition. Full time or spare time. Apply from 11 to 1 only at 503 LANKERSHIM BLDG., Third and Spring.

WANTED—Women solicitors for Los Angeles and surrounding territory. SIN-O-LOR CHEMICAL CO., Room 201, 340 S. Hill.

WANTED—SALESLADY. Refined young woman, good personality. Permanent or part time, $30.00 wkly. Exp. unnecessary, advancement, short hours. Suite 797 P. E. BLDG.

Trades.

WANTED—Good fur finisher; also good all-around woman. Apply Sunday, 10 to 2, or Monday. JEWETT FUR SHOP, 2128 W. Pico. 20870.

WANTED—Experienced shirt finisher; also ... Apply EXCELSIOR LAUNDRY, ... S. Los Angeles.

WANTED—HELP—Female.

Trades.

WANTED—CROCHET BEADERS EXPERIENCED ON DRESSES. STEADY WORK, $30 TO $40 WEEKLY. REGAL CLOAK & SUIT CO., 812 S. HILL ST.

WANTED—EXPERIENCED OPERATORS ON LADIES' NECKWEAR AND SILK UNDERWEAR. HIGHEST SALARY PAID. PERMANENT POSITION ASSURED TO EXPERIENCED OPERATORS. SAM ROSENBERG & CO., 741 S. WALL ST.

WANTED—DRAPERY MAKERS. DRAPERY MAKERS, WITH EXPERIENCE ON HIGH-CLASS WORK CAN SECURE CONGENIAL EMPLOYMENT AND GOOD WAGES WITH US. APPLY MR. BERINGER, PASADENA FURNITURE CO., 52-91 RAYMOND AVE., PASADENA, CALIFORNIA.

WANTED—EXPERIENCED GIRLS TO MAKE FLOWERS. STEADY WORK. GOOD SALARY. APPLY SAM ROSENBERG & CO., 741 S. WALL ST.

WANTED—EXPERIENCED OPERATORS ON KHAKI, CORDUROY & GABARDINE PANTS AND BREECHES. APPLY READY FOR WORK. THEODORE KOTZIN, 236 S. HILL. 4TH FLOOR EXPRESS BLDG.

WANTED—ALTERATION HANDS ON HIGH CLASS GOWNS. MUST BE EXPERIENCED. APPLY AT NEWMAN'S, 525 W. 7TH, TUESDAY AFTER 8:30 A.M.

WANTED—EXPERIENCED BUTTONHOLE OPERATORS ON MEN'S SHIRTS. CALNEVAR SHIRT CO., 755 S. LOS ANGELES ST.

WANTED—Presser on ladies' fancy garments, steady work. MISSOURI DYE HOUSE, 3910 S. Vermont.

WANTED—Rough carpenters, $8 a day. Tuesday a.m. 5331 MONETA AVE.

WANTED—Experienced millinery makers. Apply STYLE HAT CO., 547 S. Broadway.

Household and Domestic.

WANTED—Reliable woman for general housework in new convenient bungalow. Permanent place for congenial person who does not object to children. MRS. F. P. FAGGART, 227 West Whiting, Fullerton. Phone 504.

WANTED—RELIABLE HOUSEKEEPER TO TAKE FULL CHARGE AND COOK FOR 3 ADULTS; GOOD HOME, GOOD PAY AND STEADY POSITION TO RIGHT PARTY. CALL UNTIL 2 P.M. TAKE W. 11TH ST. CAR. 543 S. CRENSHAW BLVD.

WANTED—Young intelligent girl to assist young married woman with household duties and care of 2 children, experience unnecessary, but references as to character required. Call Tuesday between 11 and 4. 609 WILSHIRE PLACE, corner of 7th.

WANTED—Middle-aged woman, plain cooking, some laundry, 3 adults, 3 children, electric washing machine, light work, good room and kind treatment, $10 per wk. PH. 559288.

WANTED—Thoroughly reliable housekeeper, one who can take full charge and care for child 4; 4 adults in family; all but one employed. Apply 1636 CURSON AVE. Hollywood Strand.

WANTED—Middle-aged woman. Reference. One looking for a good and permanent home, for light housework. 2 in family. Pleasant surroundings. 5086 2ND AVE. Grand ave. ... Drive car to door.

WANTED—An experienced girl or young woman for cooking and general housework, 3 adults. No laundry. Apply mornings. 51275. 963 BURLINGTON AVE.

WANTED—Girl for general housework, small new house. Room with bath. No washing. Two adults, two school children. $50. 826 LUCERNE BLVD. West 8th car.

WANTED—Colored practical nurse to attend lady; good wages; very light work, but must stay on place. 1961 S. LOS ANGELES ST. Car fare paid.

WANTED—Second maid to take charge of house, Protestant; must be white; state age, experience and references; good wages. Address A, box 278, TIMES OFFICE.

WANTED — Reliable, experienced, middle-aged colored woman to do general housework, live on place, Beverly Hills. References required. PHONE 439880.

WANTED—Competent white woman to assist with general housework. 3 adults and 2 children in family. Phone 568403 or call 420 S. ST. ANDREWS PLACE.

WANTED—Certified nurse, over 40 years, qualified to act as housekeeper; must have references; state salary expected. Address E, box 119, TIMES OFFICE.

WANTED—Lady, not over 35, help care for baby and housework. Prefer one with experience in caring for baby. Small house. $40. Bdwy. 3720, 216 N. LOS ANGELES.

WANTED—Housekeeper in widower's home. Two small boys. Must be competent and speak good English. Address C, box 323, TIMES OFFICE.

WANTED—By English woman with girl 11 years, housework in home. Girl willing tend children after school. Tel. BOYLE 5090.

WANTED—Young girl as mother's helper. Good home and wages. Family of 2 adults and 2 children. 567040.

WANTED—White girl with reference, for general housework, 3 in family. 282 ARDEN BLVD. 56540.

WANTED—Protestant girl for cooking and downstairs work in Hollywood. No laundry. PHONE 57194.

WANTED—Good plain cook, small sanatorium. REDONDO 4053. 1st ...

WANTED—Young white girl as mother's helper. Good home and wages. 3 adults, one baby. 3211 LA SALLE AVE.

WANTED—Experienced young woman. Must be good cook, downstairs work. No laundry. 3 adults. Must have references. [illegible]

WANTED—Capable, middle-aged woman for half day work in family of 3 and infant. PHONE 54469.

WANTED—Experienced nurse for year-old baby. Wages $50. City references required. 500 S. NEW HAMPSHIRE. 554994.

WANTED—Woman to do housework, 3 or 4 hours each day. Small family, southwest. Call SOUTH 3174-M after Monday.

WANTED—Young girl assist light housework in exchange for board, room, school, piano lessons. Phone HOLLY 1273.

WANTED—Reliable girl for mother's helper; 2 children, 2 adults. 315 S. SERRANO. Wilshire 4843.

WANTED—Middle-aged woman, general housework, Pomona; no laundry; 2 adults; $30. PHONE 78138.

WANTED—Protestant girl, good cook, to clean downstairs. References. PHONE 560568.

WANTED—Young white woman for downstairs work. Must be neat and good cook. No laundry. References. WILSHIRE 3068.

WANTED—Woman for general housework in country. $65. Able to drive car. PHONE 23464.

WANTED—Neat, capable girl to do work in 6-room flat. Go home nights. 1125-B 3RD AVE. 73548.

WANTED—Colored girl, position as maid, single person or couple. SOUTH 4837.

WANTED—Cooks and house girls up to $100. SWEDISH AGENCY, 101½ S. Broadway.

WANTED—Reliable colored girl wants chamberwork. 16046.

WANTED—Mother's helper; good home; permanent position. Call LINCOLN 3081.

WANTED—Competent girl, general housework, family of 2, mother and daughter. 59274.

WANTED—Girl, mother's helper, small family, good home. VERMONT 7730.

WANTED—Girl or middle aged woman for general housework. CALL 579941.

WANTED—Housekeeper to care for elderly lady with rheumatism. 1652 S. 20TH ST.

Hotel, Restaurant, Club.

WANTED—5 experienced waitresses, $14 per week, 6 days; 1 waffle cook, hours 6 a.m. to 12 noon, 7 days per week, $15. 801 S. OLIVE. Main 3048.

WANTED—Woman as second cook for small confectionery; must be good cook. 5532 HOLLYWOOD BLVD.

WANTED—Woman cook to do southern and home cooking for exclusive dining-room. 516 S. WESTERN.

WANTED—Dinner cook, $25 week, 6 days. Austro-Hungarian preferred. AMERICAN CAFETERIA, 500 West 3rd.

WANTED—Experienced waitress. No Sunday work. 518 WEST 8TH ST.

WANTED—Waitress, $16 and up. Call 401 N. MAIN ST., upstairs, between 2 and 4 p.m.

WANTED—Serving girl. Apply BOOS BROTHERS, 328 South Broadway.

WANTED—HELP. Male and Female.

Miscellaneous.

WANTED—Handy young man wants work on ranch or in city. Experienced gas engines, fireman, office work, some farming. Can drive car. Good habits and references. Ex-service man. M. JOHNSON, 941 Francisco st. Tel. 53067.

WANTED—$50 per week for hustlers. Get our proposition. LA FORTUNA, 625 Spring.

WANTED—Situations, Female.

Dressmakers and Seamstresses.

WANTED—Suits, gowns, alterations, remodeling, home or by day. 511 S. BOYLSTON ST., Boylston Apts., Apt. 11. 271428 or 556851.

WANTED—Gowns and suits to remodel; coats and furs to reline. Will call and make fittings. Phone SO. 1565-J. 1356 E. 48th PLACE.

WANTED—Designer, evening wraps, gowns, costumes, all occasions, $10 day, only those who prefer first-class work need apply. Miss ERICKSON. Main 349.

WANTED—Experienced dressmaker, dinner, evening gowns, especially, $5 day or at home $15 up. 1018 OVERTON. Phone 556907.

WANTED—A1 dressmaker, draper and designer, can cut without patterns, wants a few more engagements by day. SO. 3564-J.

WANTED—Sewing, tailored or fancy. Good lines. Workmanship, perfect fit. [illegible]

WANTED—Exp. dressmaker wishes engagements by day, high-class ref. $5 day. [illegible]

WANTED—ALTERATION AND MAKEOVER SHOP, INCLUSIVE. WEST 3715.

WANTED—Exp. dressmaker, work by the day. Satisfaction guaranteed. $5. PH. 51752.

WANTED—Gowns, dresses finished 1 day. A-1 dressmaker, $5 day. HOLLYWOOD 989.

WANTED—By first-class dressmaker, sewing by the day. Reference. PHONE 25007.

WANTED—Dressmaking in families, ladies' skirts a specialty. $4.50 a day. WIL. 4290.

Professions and Vocations.

WANTED—By tutor of 11 years' experience, position as visiting governess. Will supervise study and practice. Phone WIL. 4416.

WANTED—Position as all-around operator in beauty culture. Phone WIL. 460.

Day Work and Laundresses.

WANTED—Laundry by the day, or home work or laundry to bring home. Phone BROADWAY 512.

WANTED—A-1 colored laundress desires work for every day, also laundry to bring home. SOUTH 1068-J.

WANTED—Expert laundress, ref., wishes day work. PHONE 64410, between 5 and 6.

WANTED—Situation by colored girl, chambermaid or half day housework. SOUTH 1094-M.

WANTED—First-class colored laundress, work Mondays, Tuesdays and Wednesdays. Phone SOUTH 3968-R-4.

WANTED—Experienced colored woman wants laundry work to bring home, charges reasonable. 1388 EAST 17TH ST. [illegible]

WANTED—Exp. white laundress, extra good housecleaner, fast worker, very willing. 41274.

WANTED—Competent colored girl wishes half day work in mornings only. 1353 W. 35TH. West 2128.

WANTED—By laundresses and housecleaners, competent white women. Ph. 12639. M. 1095.

WANTED—Laundry bundles to bring home by competent laundress. SOUTH 7188-W.

WANTED—Woman wants position to do housework half day. 24236.

WANTED—Laundry work by the day, $4 an hour. 1185 E. 23RD. South 1368-R.

WANTED—Colored woman wishes day's work washing or housecleaning. SOUTH 5195-W.

WANTED—Bundle washing, chambermaid or days work. PHONE 41080.

WANTED—First-class laundress wishes day's work. PHONE 18826.

WANTED—Reliable colored girl wishes morning work. No Sundays. SOUTH 6085-W.

WANTED—Colored woman wants washing to take home. Good laundress. TER. 5348.

WANTED—By experienced colored girl, half or all day work. BDWY. 7879.

WANTED—Experienced laundress wishes work by day. Call LINCOLN 2589.

WANTED—Day's work or laundry to bring home. 11150.

WANTED—A-1 laundress wants work by the day. PHONE So. 2980-J.

WANTED—Work by week or month in small family by colored woman. BDWY. 3854.

WANTED—Laundry work; finished, $1.50 doz. Rough dry, 50c doz. Called for, del. 20896.

WANTED—Day work, by first class laundress. BOYLE 297.

WANTED—By competent laundress, white, work for Wednesday. Phone SO. 7180-W.

WANTED—By first class laundress, day's work or bundles to take home. 25007.

WANTED—Bundle washing to bring home. Call VERMONT 304.

WANTED—Washing to take home by good experienced Japanese woman. So. 4163-W.

WANTED—To do day work of any kind. SOUTH 7098-W.

WANTED—Bundle washing. WEST 1808.

WANTED—SITUATIONS. Male and Female.

WANTED—Responsible family with references will take charge of home, or care for same during family's absence. Address C, box 274, TIMES OFFICE.

WANTED—By married man, work in private place, gardener, milking, care of chickens, etc., wife housekeeper. Address C, box 31, TIMES OFFICE.

WANTED—Man and wife would like rooming-house on salary or percentage basis. Would buy if suited. Address or call at Earl Roy Hotel, 239 East 5th st. W. SHIPTON.

WANTED—By competent Scandinavian couple, gardener and cook. Ph. 12639 or Main 1095.

WANTED—Scandinavian couple wish pos. as gardener, cook and gen. housework. Refs. Address A, box 294, TIMES OFFICE.

WANTED—Refined, elderly couple would care for gentleman's home in owner's absence. Careful. Responsible. Phone COLO. 5705.

WANTED—By competent cook and helper or waitress. PHONE 12639 or MAIN 1095.

WANTED—TO RENT.

Miscellaneous.

WANTED—2 gentlemen to share front room in beautiful home, excellent food, garage, reasonable rate. 29824.

Rooms.

WANTED—Rm. with private bath in quiet neighborhood. Reply giving weekly rate, exposure, address, etc. Address A, box 306, TIMES BRANCH.

WANTED—Reliable, respectable, middle-aged man, employee, home-like place, private house. For interview, LANOUE, 512½ So. Main.

WANTED — Workingman, wife and 6-year girl wants 2 unfurnished rooms. State rent. Address C, box 228 TIMES OFFICE.

Rooms and Board.

WANTED—Man, wife and 2 small daughters, 3 and 5, desire board and room in a pleasant country home with congenial family. Foothills preferred. Could furnish furniture. Address BOWMAN, 2427 Buckingham Rd., L. A.

WANTED—Room and board by father and 12-year-old daughter, in private family home. Good location. Daughter to have use of piano. Garage desired. Address B, box 329, TIMES BRANCH.

WANTED—Board for boy 8 years, room for mother when not nursing; do not desire location south of Washington. 280227.

Houses.

WANTED—By two employed French families with one child, age 6, furnished house or apartment, close to school. State location and weekly rates. Steady people. Must be reasonable. Address B, box 240, TIMES OFFICE.

WANTED—Business man wants 4 to 5-room bungalow furnished in good residential district. Will lease if satisfactory, on or before Sept. 20th. Address B, box 435 TIMES BRANCH.

WANTED—

LIST YOUR RENTALS WITH MRS. BOYER, 579825. WOOD & REUBEIN CO., 7032 Holly Blvd.

WANTED—To rent for physician's residence and office, 5 or 6-room bungalow or flat or double bungalow on or near good car service. 52435.

WANTED—By Sept. 12, furnished or unfurnished 4 to 6-room bungalow or first floor. Hollywood, west of Western. Permanent. Adults. 55206.

WANTED—5-room furnished bungalow, northwest or southwest location. Will take year's lease. GEO. L. BUDROE. Phone 288143.

WANTED—By young couple, 3 or 4-rm. furn. cottage or flat, direct phone. Not over $50. Call WIL. 1443 after Monday.

WANTED—7 or 8-rm. modern bungalow or house, in high-class neighborhood, Oct. 1st or before, reliable party. Phone HOLLY 4703.

WANTED—Large house, suitable for first-class private school. References exchanged. 557248.

WANTED—To rent 3 or 4-room bungalow or cottage near car, three adults. 4256 KANSAS AVE.

WANTED—To rent, by permanent people, 3 or 4 rms., modern, furn. Garage and some yard. PHONE 557990.

WANTED—3 to 5-room unfurnished house and bath, near car line. Adults, permanent if reasonable. PHONE 52163.

WANTED—5 or 6-room furnished or unfurnished bung. West Adams dist. CALL 77795.

WANTED—Unfurnished 6 or 7-room house, reasonable. Hollywood way preferred. 13914.

Flats and Apartments.

WANTED—About Sept. 15th, by adults, clean 3-room furnished apt., with bath, separate entrance, walking dist. of 22nd and Union sts. Private home, where Truth students are welcome. 20789, Mon., Tues., Wed.

WANTED—3 or 4-room upper flat, furnished, west part of city. Must be modern with garage. Wanted Sept. 28th, for one year, will pay $60 per month. PHONE 59197.

TO LET—ROOMS. Furnished, Unfur, Hskpng, Board.

Furnished.

TO LET—SLEEPING PORCH WITH BATH PRIVILEGES, $4 A WEEK. WILSHIRE 5070.

TO LET—Large, well furnished room and buffet kitchen. Lights and gas furnished, $20 month. 950 E. 31ST. Tel. So. 5018-W.

TO LET—2418½ S. GRAND. Beautifully furnished front suite, large closet, connecting bath. Or will rent single, reasonable.

TO LET—Attractive front room, block Westlake Park; private porch, suitable 1 or 2 people. 610 CORONDELET ST. 550984.

TO LET—Desirable room for men, reasonable. 2242½ W. TEMPLE. Good surroundings.

TO LET—Front S.E. cor., bay window room, studio, light housekeeping. Running water. WASHINGTON and FLOWER. 55453.

TO LET—Furnished, four more elegant bedrooms in home of widow of means. Continuous hot water, unit electric system furnace heat, kitchen and home privileges; ideal porch. 2 blocks from business center and theaters. 200 ft. from car stop. C.S. church 1 block. Mason preferred. Phone owner, GLENDALE 1359-J. Address, 317 N. Brand, corner California.

TO LET—In Wilshire district, beautiful furnished rooms, extremely large, 3 large windows, private bath, large closet, dressing room. Sunroom and bedroom en suite or single. Continuous hot water, furnace heat; ¼ block of 6th st. car line. In beautiful private home. Meals optional. Business men or University students. 56940.

TO LET—Furnished, large bedroom, south and east exposure, adjoining bath, continuous hot water, furnace heat, home privileges, large porches, 1 block Washington car, suitable for 1 or more gentlemen, garage if desired. 1726 S. BRONSON AVE. Phone 72572.

TO LET—Nice sunny bedroom, large dressing closet, for couple, 2 students or 2 employed. 5 min. from 45-st. Library, near Exposition Park, 3 car lines. Handy to churches, Manual Arts. Ideal neighborhood. $5 week one, $6 for two. May arrange for breakfast and dinner. VERMONT 5357.

TO LET—Nicely furnished large front room; twin beds, mahogany furniture, private bath and garage, also room with detached bath and twin beds, mahogany furniture, oriental rugs in nicely furnished home. 601 S. VERMONT.

TO LET—Rooms, $3.50 and $5.50 in modern home. Phone, phone, no housekeeping, garage extra. 1140 LE MOYNE ST., block between Sunset Blvd. and Echo Park. Hollywood car. 10 minutes ride. Near restaurant and cafe.

TO LET—Wanted, woman teacher to share bungalow home that is artistically furnished and strictly modern, near Pico, Washington and 16th st. car lines. 1514 S. ARDMORE. West 6743.

TO LET—Beautifully furnished rooms in private home, ½ block of Wilshire Blvd. Will serve meals if desired. 685 S. WESTMORELAND. Call Wilshire 6309 for appointment.

TO LET—FOURTH AND MAIN STS. Why pay our rates in a rooming house when you can have all the comforts of a first-class hotel at $1 day and up; $6 week, up? HOTEL WESTMINSTER.

TO LET—IN MANUAL ARTS HIGH U.S.C. DISTRICT, desirable southeast second floor room adjoining dressing room and lavatory, continuous hot water; in private home. Kitchen privileges if desired. 240207.

TO LET—Beautifully furnished front room in private home; every convenience, $30 with breakfast, with garage, $35. Apply 5022 GRANADA ST. Telephone Garvanza 2287.

TO LET—Hollywood refined girl, 24, wishes to share with 1 or 2 girls, expenses and home conveniences of lovely new 4-room flat. 1 block from Hollywood Hotel, expenses surprisingly reasonable. 6644 SUNSET BLVD.

TO LET—Beautiful front room in private home, best, private bath, hot water, large dressing closet. 1238 WEST ADAMS ST. 24249.

TO LET—Hollywood, ½ double bungalow, 4 rooms, bath, furn. beautifully; piano, phone and garage. $85. Adults. Near car lines. 5825 VIRGINIA AVE. Holly 2418.

TO LET—Furnished bedroom, private family. Breakfast and dinner optional, gentleman preferred. Cor. W. 10th. 1007 S. KINGSLEY DR. 75802.

TO LET—Lovely furn. room overlooking Westlake Park. S.W. exposure. Telephone and garage. Gentleman only. References. 2405 W. 7TH ST. Wil. 1615.

TO LET—Fine corner room in home of adults. Furnace heat, hot water, phone; near cars. Young or middle-aged business man. WEST 3968.

TO LET—381 S. WESTLAKE. Nice large, newly furn. rms. and apt. in large, modern residence near Westlake Park, all conveniences.

TO LET—In private home, nicely furnished bedroom, also double room, suitable for two ladies, cooking privileges. West Adams district. PHONE 74864.

TO LET—In private home, several furnished rooms to gentlemen. Reference required. Address A, box 478, TIMES BRANCH.

TO LET—Widow owning lovely home near Chester Place would rent large sunny room to elderly gentleman, home privileges, garage. WEST 1830.

TO LET—2 large sunny housekeeping rooms in private family with garage. Rent $25 month. A. C. Erickson, 1354 NO. NEW HAMPSHIRE AVE. HOLLY 1233.

TO LET—Santa Monica, will give young lady room and board in exchange for light services, young couple, 1 blk. from beach. Ref. required. 239 PICO BLVD.

TO LET—Very attractively furnished rooms, $20 to $30 per month. Gentlemen only. Close to Sunset Blvd. and Crown Hill car. 1181 LA VETA TERRACE. Wilshire 6166.

TO LET—Three nicely furnished rooms in gentlemen, 15 and 22 dollars. Fine home privileges. 3 car lines. 1208 WEST 35TH PLACE.

TO LET—Nicely furnished room with private bath, garage, twin beds, oriental rugs and mahogany furniture. Gentlemen preferred. 601 S. VERMONT.

TO LET—In Westlake district, newly furnished rooms, 2 with sleeping porches. 1 block from 11th st. car line; also garage. Phone WILSHIRE 3210.

TO LET—Well furnished front room, adjoining bath, 2nd floor private home, suitable for 1 or 2 employed, reasonable. PHONE 51181.

TO LET—Furnished room in apt. for 1 or 2 gentlemen, opposite Westlake Park. Reasonable. 610 S. ALVARADO. Apply Manager. 55061.

TO LET—Lady will share 4-room bungalow, 50-50, no rent. Prefer single lady or student. Call 302 FROST BLDG., 145 S. Bdwy., Los Angeles.

TO LET—Pleasant, newly furnished room, windows on 3 sides, hot water, phone, $7 week. Garage if desired. Gentlemen. 1750 ROOSEVELT, Washington or 10th car.

TO LET—Large, well furnished corner room, adjoining bath. Private Westlake home. No other roomers. Gentleman only. 529½ S. BONNIE BRAE.

TO LET—Ivory furnished bedroom, community kitchen, 2 only, 3 other furnished bedrooms. 238 E. VERNON AVE. 280949.

TO LET—Sunny room, furnace heat, lovely home, near Ambassador, sleeping porch, garage near, gentleman, references. WIL. 2118.

TO LET—Double room, well furnished near 3 car lines, business women or nurses preferred. 1514 S. ARDMORE. West 6743.

TO LET—2 beautiful front rooms, single or en suite, private home, gentlemen only. Garage. 1120 FOURTH AVE.

TO LET—Wanted, lady to share 4-rm. flat with widow, prefer one interested in Am. Legion work. 556307 before 10 a.m.

TO LET—Rooms, Hollywood home; delightful surroundings, home comforts. 1740 HUDSON AVE.

TO LET—1240 W. 8TH ST. 6th st. car to Locus, newly furnished front rooms in small private family.

TO LET—Nice light furnished room. 5405½ CARLTON WAY, 1 block from Holly. Blvd. in Hollywood.

TO LET—Bachelor's quarters in refined private home. Exclusive neighborhood. References. PHONE 58094.

TO LET—Wilshire district, large and small sunny rooms, running water, kitchen privilege. 2749 W. 8TH ST.

TO LET—Living-room, with closet; open sleeping porch and garage. 629 W. 27TH. Phone 271494.

TO LET—Room, exclusive home, one in family. Close in. Breakfast. 2342 SCARFF.

TO LET—Large furnished front room with alcove and private porch, reasonable, all privileges. Close in. PHONE 22588.

TO LET—Large sunny front room, for 2; or with kitchenette for light housekeeping. 134 W. 23RD.

TO LET—Nicely furnished double front room, suitable for 2, $6 a week. 136 E. 30TH. 20511.

TO LET—Comfortable room in quiet C. S. home. Walking distance. Employed adult preferred. 54609.

TO LET—Beautifully furnished room. Wilshire dist. Garage. Suitable for 2 gentlemen. 76809.

TO LET—Lady would like roomers, kitchen privileges if desired. Garage. WEST 2529.

TO LET—Extra large room for 3 or 4 gentlemen, connecting bath, continuous hot water. 5903 HOLLYWOOD BLVD.

TO LET—Attractively furnished room with board in private family; very close to car line. HOLLY 1629.

TO LET—Extra large corner room, elegantly furnished, hardwood floors, $5 week. 438 W. 33RD ST.

TO LET—Quick, priv. home, nicely furnished front room, bath, kitchen, priv. if desired; reasonable. 1327 W. 18TH ST.

TO LET—Large furnished front room, twin beds, for 2 ladies employed. Privilege setting breakfast. WEST 5070.

TO LET—2 furnished housekeeping rooms, adjoining bath. 1904 S. UNION, corner of Washington.

TO LET—Choice location, large sunny pleasant room for 1 or 2 people. Private home. 21082.

TO LET—Front room, fine location; no other roomers, $18; garage, $20. 280 S. OLIVE.

TO LET—Outside front bedroom, parlor and bath, nicely furnished. Reasonable. 1308 W. 48TH ST.

TO LET—Beautiful front room and garage, strictly private home for gentleman. References. Price $25. 1331 INGRAHAM ST.

TO LET—In Hollywood, sunny sleeping rooms, sleeping porch. 6856 LE LONGPRE. 579022.

TO LET—2 furnished rooms, suitable for 2 young men, use of piano. Breakfast if desired. 982 S. BURLINGTON. Ph. 54434.

TO LET—Bright pleasant room, 5547 RUSSELL AVE., near Western, Hollywood. 599849.

TO LET—Corner rm., private home, Wilshire, furnace heat, hot water, 2 car lines. Gentleman. PHONE 52267.

TO LET—5657 DE LONGPRE. Very comfortable airy room. Gentleman, garage. 59006.

TO LET—Furn. rms., beautiful residence. Wilshire dist. 2918 FRANCIS AVE. 55556.

TO LET—Attractive room, private family, near Westlake Park. Gentleman. 52762.

TO LET—Very close in, clean, airy room, reasonable. 817 S. OLIVE.

TO LET—To business woman, mod. flat. Holly. car. Close in. WILSHIRE 1582.

TO LET—Cozy housekeeping rooms, also single rooms. 721 W. WASHINGTON.

TO LET—Rooms, cheap, home comforts. 1911 SUNSET BLVD.

TO LET—Double room, suitable for 2, one single room, private home. WIL. 8069.

TO LET—Well furnished room, private home, garage if desired. 54082. Call after Sunday.

TO LET—Nicely furnished room, near Manual Arts School, at 1027 W. 43RD ST.

TO LET—Room, private home, kitchen if desired. 618 S. CORONADO. 52170.

TO LET—East-front room, well-furnished. $25. Garage. 1045 SOUTH UNION.

TO LET—Bright, cozy room in private house. 916 S. WESTLAKE AVE.

TO LET—Exceptionally pleasant room, 3 exposures, wonderful view. $30. 557904.

TO LET—Suite of 2, 3 or 5 furn. rooms. 1310 TEMPLE ST.

TO LET—Cozy room with bath and privileges. 519 S. HOOVER.

TO LET—Sunny large room, ladies. $7.50. 2929 MIRAMAR. WIL. 8998.

TO LET—Furnished, 2 rooms, near Sunset Blvd. Business people preferred. 554984.

TO LET—Suite of 2, 3 or 5 rooms. 1310 TEMPLE STREET.

TO LET—Nicely furn. room and sleeping porch, garage. 933 S. BONNIE BRAE.

TO LET—Furn. front room, refined family. $7 week. 349 W. 21ST ST.

TO LET—Large, delightful six windowed room, facing Westlake Park. 2400 W. 7TH.

TO LET—Nice clean rooms, $5 per week up. Free phone. 506 E. SEVENTH ST.

TO LET—Choice front room. MAIN 2070.

Housekeeping.

TO LET—2 housekeeping rooms, kitchen privileges, everything furnished, garage, $35. Or will share entire bungalow with 2 middle-aged ladies. References required. Must be seen to be appreciated. 3747 VAN NESS. 73149.

TO LET—Bright, cheerful screen porch fitted for housekeeping. Good location. Use of telephone, set tubs, ironing, board $16 per month. Also cozy one-room cottage in rear for light housekeeping. $15 per month. 1143 WEST 7TH ST., corner of Lucas ave.

TO LET—Ideal location, easy access to heart of city. High, dry. Suitable for couple or two ladies. 15 min. on Washington or 16th car. 1673 S. HARVARD BLVD.

TO LET—Vacant about Sept. 15, attractive furnished housekeeping room for lady. Rea. Permanent. Private home, near 22nd and Hoover. Earnest Truth student desired. PH. 20788, Monday, Tuesday, Wednesday.

TO LET—Large finely furnished room, sleeping porch, kitchenette. Light, linen, phone. Suitable 2 employed ladies. $35. West Adams car. 2814 RAYMOND AVE. Phone 75871.

TO LET—Nicely furnished sunny housekeeping apt., 2 blocks Westlake Park. Reasonable. Also sleeping-room. 850 WESTLAKE AVE.

TO LET—In home, front bay window apt., housekeeping, well furnished, use parlor, piano, phone. $35 mo. Grand ave. car, mornings. Adults. 342 W. 22ND.

TO LET—1 or 2 nice furnished housekeeping rooms. Walking distance. Reasonable. 219 N. OLIVE.

TO LET—Large front room, sink, $3.25 week. Light and gas inc., quiet. Adults. 212 W. 30TH ST.

TO LET—3 nicely furnished housekeeping rooms. Prefer business women or teachers. ½ block from 11th st. car line. WIL. 4098.

TO LET—A pleasant furnished room with light housekeeping privileges. Ladies only. 151 W. 18TH ST.

TO LET—1 furnished housekeeping room, Adults only. 2007 W. JEFFERSON. West 8640.

TO LET—Beautiful front room, private entrance, housekeeping privileges to couple. 556857.

TO LET—A partly furnished hskpg. rms., adults only. 604 W. 43RD ST., call between 10 and 4.

TO LET—Large single room, housekeeping, suitable for 1, all conveniences. WILSHIRE 5305.

TO LET—Ground-floor flat, 3 rms. and bath. $50 month. Westlake. 557594.

TO LET—Pleasant housekeeping room for 2. Good neighborhood. $25. 818 W. 21ST.

TO LET—2 beautiful housekeeping rooms, separate entrance. 1151 ARAPAHOE.

TO LET—Front room, housekeeping privileges if desired. 1321-A W. 12TH.

TO LET—1241 W. 7TH ST., one-room apt. furnished for housekeeping. Running water.

TO LET—Nice housekeeping room, suitable 2 people. 1811 S. FLOWER.

TO LET—2 nice rooms, ½ blk. car, So. lara. 354 W. 71ST ST.

TO LET—Room housekeeping privileges by week. 2212 BUDLONG AVE. West 5785.

TO LET—Room and kitchenette. 1151 S. HOPE.

TO LET—ROOM WITH KITCHENETTE. 1137 SOUTH HOPE.

TO LET—Fri. outside hskp. suite, med. clean, reas. 3234 University ave. 25459.

Rooms and Board.

TO LET—I have leased nice home on Bonnie Brae st., 2 blocks from beautiful Westlake Park, 7 minutes to town, also walking distance. Can accommodate a few business people. Will serve breakfast and evening dinner. Good chance to get located before everything has been taken. Am an excellent cook. Will set a table that is bound to please. For rates PHONE 52466.

TO LET—Come where there is a cool breeze all day. Hollywood, facing mountains, high elevation, easy to reach; home cooking; large, luxurious bedroom for 2, use of living-room, piazzas, other home privileges. Private family, exclusive section. Price reasonable. WILSHIRE 1621.

TO LET—$10 TO $15 PER WEEK. Room and Board. Special Monthly Rates And Rates to Couples. HOTEL NORWOOD and ANNEX, 660 W. PICO ST.

TO LET—Furnished front room in private family for 2 boys or girls. 15 minutes to 7th and Broadway. Good home-cooked breakfast and evening dinner. $10 each per week, near W. Adams and Vermont car lines. 3989 ELLENDALE PLACE.

TO LET—Exclusive West Adams. Elegantly furnished room, private bath and sleeping porch, home cooking with service. Garage. 2620 PORTLAND ST., block east of Hoover on West Adams. 24480.

TO LET—I have some newly furnished single rooms with running water in my handsome Westlake home; also sleeping porch, dancing, pool table, garage. This is a real home. 2060 MIRAMAR, near 2nd and Bonnie Brae. 557075.

TO LET—Large front room with running water, for 2, in handsome Westlake home. Also single room and sleeping porch. Pool table, dancing, large veranda. 2060 MIRAMAR near Second and Bonnie Brae. 557075.

TO LET—Wanted young lady to share dainty room with business girl. Room furn. in ivory, twin beds, extra large clothes closet. Breakfast and evening dinner. Phone 73092. 1517 S. WESTERN.

TO LET—Call 55469 for large southwest corner room with dressing room and lavatory. Breakfast and dinner served. Private home in Wilshire district. Also nicely furnished single room.

TO LET—Beautiful front room, large dressing room with hot and cold water. Excellent table. Rates reasonable. References. 947 MENLO AVE.

TO LET—Nicely furnished room for 2 adjoining bath in private home. Piano and phone, $10 each per wk. Near 3 car lines. HOLLY. 3941 at 1009 N. SERRANO AVE.

TO LET—WESTLAKE CIRCLE, attractive front room, furn. in ivory and wicker. Breakfast and dinner. Must be seen to be appreciated. 1849 W. WESTLAKE. 25620.

TO LET—Large rooms, private bath and sleeping porch. First-class table. Also rooms with sleeping porches for young men. 2807 WILSHIRE BLVD. 556690.

TO LET—At Hilltop Inn, large double room, ideal location, wonderful view, excellent table, garage, accommodations. 469 W. AVENUE 52. 30054.

TO LET—CANTERBURY INN, 545 S. Westlake, cor. 10th. Beaut. suite rooms, connecting bath; quarters for 3 young men; also newly furn. bungalow, first-class board. 51030.

TO LET—Wanted young man to share sleeping porch and room with gentleman. Breakfast and evening dinner. Phone 73092. 1517 S. WESTERN.

TO LET—Room and board for convalescents and elderly people, beautiful location in foothills, 20 minutes from L. A. 1293 S. BOYNTON, cor. of Cypress. Glendale 1475-W.

TO LET—Large airy room, for two, in refined family. Excellent table. Phone VERMONT 7151, or call in person at 450 W. 59TH PLACE.

TO LET—Excellent rooms joining bath, double and twin beds, good board, young men students or employed; private family. WEST 2017.

TO LET—Luxurious rm. 30 ft. long, bath with shower; separate dressing-rm., butler, maid service; unexcelled cuisine; garage; nr. Ambassador. 645 S. New Hampshire.

TO LET—Finest location in city. Ideal rooms, shower, breakfast and evening dinner. 1605 S. FIGUEROA, cor. 16th. Garage. No sign.

TO LET—Furnished room for 2 or 3 young men with first-class table board. Garage, phone, and all home comforts. 951 MENLO AVE.

TO LET—Nice suite of rooms, well furnished, with board. Would like elderly man and wife. 2019 WILMOT AVE. Private family.

TO LET—Lovely large room, board for two, also small room, reasonable. Private home, beautiful St. James Park. 22916.

TO LET—Room and board for young men, excellent neighborhood. Rates reasonable. 947 MENLO AVE.

TO LET—Beautiful room with excellent table board for moderate rates. 737 So. BURLINGTON. 557718.

TO LET—Sleeping porch with board for gentlemen who wants beautiful home. 1911 SUNSET BLVD.

TO LET—Nice home for elderly people and convalescents, $25 week, up. Westlake district. 1028 S. LAKE. Wilshire 3810.

TO LET—Rms. and board with real comfort and home privileges. Liberal table. From $10.50 wk. 1180 W. ADAMS. 271573.

TO LET—Nice newly furnished rooms, twin, an exclusive Wilshire residence, breakfast and dinner. 2 car lines. 1149 S. ELDEN.

TO LET—Nicely furnished front room, 2 meals, suitable for 2 gentlemen, $11 each. 1720 W. 14TH.

TO LET—Room and board at 1814 Toberman st. WEST 1088.

TO LET—Nice downstairs room with board. [illegible]

TO LET—Room and board for 2 or 3 gentlemen. 801 BEACON. 554948.

TO LET—CALL 14933 for satisfactory location, accommodations and meals.

TO LET—Will care for patients in her private home. SOUTH 0858-J.

TO LET — Beautiful front room, board. Semi-invalid, elderly lady. HOLLY 1380.

TO LET—Beautiful double room, private bath, good board. 811 S. BURLINGTON.

TO LET—Old people and convalescents cared for in beau. home. 202 N. Eastlake.

Rooms and Board for Children.

TO LET—Would like 1 or 2 children to board in refined home; excellent food; near beautiful Figueroa school. Room for mother employed. VERMONT 7782.

TO LET—Nurse's care and kindergarten training for 1 or 2 little girls, 3 and 4, or 5 years old in my own home. Fresh milk and eggs. GARVANZA 439.

TO LET—Wanted 1 or 2 children to board in refined home. Nurse's care given. 554461.

WANTED—Home for 6-year-old girl near school. C. S. preferred. Call mornings 9-11. WEST 1302.

Hotels and Rooming Houses.

TO LET—

HOTEL SHERMAN,
314 WEST 4TH ST.
$7 PER WEEK AND UP.
ELEVATOR. PHONES.
HOT AND COLD WATER.

TO LET—

ROOMS—ROOMS—ROOMS.
STILLWELL HOTEL,
838 S. GRAND AVE.
TEN-STORY FIREPROOF.
JUST THE PLACE FOR AUTO PARTIES.
RATES REASONABLE.

TO LET—HOTEL ELMAR ANNEX. New, all outside rooms, very quiet, within 5 minutes' walk from Broadway. Free phone and bath privileges, all night service, $7 and $8 per week. 231 S. HOPE ST., ½ block north of west end of Third st. tunnel.

TO LET—NEW HOTEL KING, 2nd & Bdwy. Beautiful sun palm garden lobby. Facing all rooms, light, airy, modern. Tourists and families, 2, 4, 6 welcome. Very attractive summer rates for singles. JOE TOPPER of Chicago, Manager.

TO LET—

HOTEL WESTMINSTER,
FOURTH AND MAIN STS.
First-class hotel service. $1 day up and $6 week up. Investigate.

TO LET—New furnished hotel, hot and cold water, shower and tub baths, free phone, good service, rates, transient, $1 per day; permanent, one person, $5 week; two persons, $7 per week. HOTEL TRUFFO, 312 Sunset Blvd. 63762.

TO LET—

NORTHERN HOTEL,
W. Second st. near Hill st.
200 Outside rooms. Modern. Fireproof. $30 month up. Private baths, $40 up.

TO LET—WILLARD GEORGE HOTEL, SEVENTH AND HOPE STS. Modern, newly furnished, garage service. Phone 60881. Dr. Geo. D. Troutman, Prop.

TO LET—Garland Hall, 728 Garland ave. Best American-plan hotel in Southern California, excellent table, beautiful grounds; walking distance center of town. MAIN 8794.

TO LET— THE HARTFORD, 1241 WEST 7TH ST. Rooms, large, airy. Walking dist. Suite 3.

TO LET—

HOTEL GILPIN.
Reas. rts., free phone. 719 S. OLIVE.

TO LET—Jean Hotel, 840 So. Flower, pleasant outside rooms, available, reasonable rates, close in, free private phones.

TO LET—Nicely furnished newly renovated sleeping rooms, $3 wk. up. 1454 N. MAIN.

TO LET—FLATS—Furnished.

TO LET—Or lease, exceptionally desirable upper flat, 5 large sunny rooms and sleeping porch, 3 beds; also lower flat, 6 large sunny rooms; both nicely furnished, polished oak and maple floors, upholstered and overstuffed mahogany furniture, steam heat, hot water, phones, in 2 two-flat buildings, garages, fine Wilshire homes. 256 and 252 S. HARVARD, ½ block to Western Ave. cars. 560429.

TO LET—Furnished 5-room flat. 2125 Elmore st. Piano, automatic water heater, beautiful view; close in. By the month $75; less if taken for 6 months or more. Take any Hollywood car to Alvarado st., thence north short block to Elsmore st., thence west to 2125. Phone WIL. 4625.

TO LET—WESTLAKE DISTRICT, ELEGANTLY FURN. 5-ROOM FLAT, MHG. FURN., OVERSTUFFED TAPESTRY, LARGE DAVENPORT, EXTRA DISAPPEARING BED, WILTON RUGS. FINE BLDG. 10 MIN. BDWY. SHOWN 10 TO 5. ADULTS. 944 PARK VIEW.

TO LET—Furnished flat, Wilshire district, near Lafayette Park; bedroom with twin beds; extra wall bed in living-room, dining-room, kitchen and tile bath. $150 a month on year's lease. PHONE 53370.

TO LET—Nicely furnished 5-room modern flat on 1492 W. Washington; hot and cold water, hardwood floors. Address 1390 W. 37TH PLACE. West 4201 or call at 1492 W. WASHINGTON.

TO LET—Beautiful furnished 5-room, entire lower flat, three beds, 2 fireplaces. Fine electric fixtures. Piano, phone, garage. Big cement porch, facing park and Figueroa. Adults. $85. 544 WEST 30TH PLACE.

TO LET—Completely newly furnished flat with private bath. Convenient for three adults. No objection to baby. 2710 STANFORD.

TO LET—5-room flat, beautifully furnished in mahogany and tapestry, including Victrola, telephone and lights. $65 month. 1548 SOUTH HOOVER.

TO LET—In Hollywood, sunny 5-room flat, beautifully furnished, complete in every detail. Adults only. Phone, garage. 2018 HIGHLAND AVE.

TO LET—Furnished, 5-room flat, 1 block north of Hollywood Blvd., 1 block west of Cahuenga. Telephone, garage, grand piano, artistically furnished. $175. 578077.

TO LET—In beautiful new building, 5 rms., breakfast nook, completely furnished, piano, garage. Center Holly. 1802 WHITLEY AVENUE.

TO LET—4-room completely furn. flat, near Westlake Park. Good car service; $65 a mo.; adults only. 51172. Inquire at 600 S. CORONADO ST., Flat 7.

TO LET—Beautiful 5-room flat. West Adams. Baby grand piano, oriental rugs, 2 bedrooms, twin beds in one, $150 per mo., 3 mos. or longer. Adults only. 23744.

TO LET—5-room furn. flat, 2 wall beds, suitable for 4 adults. One block west of Alvarado. 1223 ELDEN AVE. West Pico car.

TO LET—Beautiful modern 6-rm. flat, 2 bedrooms, fireplace, disappearing bed, 1 block from State University, rent $125. Apply 769½ N. BERENDO, phone WIL. 3461.

TO LET—Furnished flat, 6 rooms, very attractive, Wilshire district, monthly rent $175, no children. O. A. VICKREY & CO., 548 S. Hill St. 14783. 12448.

TO LET—As you like it, homey 5-room furnished flat, shower, piano, linen, silver, oriental rugs; Wilshire district; garage. 3537 WHITE HOUSE PLACE. WIL. 2218.

TO LET—Beautifully furnished 4-room flat, just vacated, garage, one-half block S. of Hollywood Blvd. Take Holly. car to Edgemont.

TO LET—4-rm. furn flat, 2 disappearing beds, silver and linen furnished, continuous hot water. 1118 GLENDALE BLVD. Take Edendale car, near Echo Park.

TO LET—3-rm. flat, nicely furn., large screen porch on front, hot water and bath, on car line, close to park. 2253 STEPHENSON AVE., So. 4978.

TO LET—5-room duplex, nicely furnished, to elderly couple. $150. Concession on lease, owner reserving 1 room. 1728 WHITLEY AVE.

TO LET—Sunny 4-room furnished duplex, close in, corner, garage. Limit 3 adults. $65. 3007 SOUTH GRAND AVE.

TO LET—Modern 5-room flat, well furnished, piano and garage. Adults $75. 153 WEST 23RD ST.

TO LET—To lease, completely furnished 4-room flat, 1433 S. VERMONT. Garage, adults. Phone 59185.

TO LET—Hollywood, furnished sunny upper 4-room flat, extra bed, garage, phone, adults, lease. $120. HOLLYWOOD BLVD.

TO LET—Business woman to share flat. C. S. preferred. 628 W. 27TH ST. Phone 271423.

TO LET—Four large rooms, bath, clean, airy, nicely furnished, magnificent view. Garage. 516 N. LAKE ST. 557348.

TO LET—Cozy upper 5-R., sun parlor, also sleeping porch, player, piano, etc. Adults. $85. 307 W. 37TH PL.

TO LET—Beautiful lower duplex flat, 2 bedrooms, velour and cretonne hangings. No. of Hollywood Blvd. Player piano. PH. 57160.

TO LET—4-room duplex, gas furnace, phone. Beautifully furnished. Adults. 2066 SOUTH UNION. 25758.

TO LET—Elegant flat of 5 rooms, entirely new; built for owner. 1031 S. BONNIE BRAE. Phone 557622.

TO LET—Furnished 3-room bungalow in bungalow court, $85. Call at 1163 W. KENSINGTON ROAD. Wilshire 5020.

TO LET—BEST CAR LINE, NEATLY FURN. SUNNY UPPER 4-RM. FLAT WITH SUN PARLOR. 4212½ MONETA AVE.

TO LET—Completely furn. flat, 333-343 W. VERNON, near Moneta. New furniture, 2 beds, ivory finish; yard; garage. Adults.

TO LET — 5-ROOM FLAT, BEAUTIFULLY FURNISHED, GARAGE, TELEPHONE. 807½ S. NORMANDIE.

TO LET—Nicely furn. upper flat, new. 1543 S. WESTERN AVE. Price $125. PHONE 71876.

TO LET—WELL FURNISHED 5-RM. FLAT, 2 BEDROOMS, GARAGE. 328 S. CATALINA. WILSHIRE 6442.

TO LET—Nicely furn. 4-room lower flat. 302 N. DILLON. 557174.

TO LET—Furn. lower flat. 1962 MILAN AVE., South Pasadena. 35061.

TO LET—5-room upper flat, elegantly furnished, piano. 836 W. 30TH ST. S. 5618-J.

TO LET—5-room furnished duplex; adults. 2749 W. EIGHTH ST. Call 10 to 4.

TO LET—Attractive 4-rm. lower furn. flat, very reas. 943 S. Normandie. Wil. 7697.

TO LET—Furn. flat, 4 rooms and sleeping porch; adults only. 2797 FRANCIS AVE.

TO LET—4-R. flat, garage. W. Adams car. 2642 S. VERMONT. West 1568.

TO LET—Good furnished flat, close in, $45. 1907 GLENDALE BLVD.

TO LET—Will share attractive flat with business woman. Westlake. 57456.

TO LET—Beautifully furnished flat at 750½ S. CATALINA ST.

TO LET—5 rooms, furnished, $80. 315 HAWTHORNE, South Pasadena.

TO LET—Furnished 4-room flat, Westlake Park. 639 S. ALVARADO.

TO LET—

IN BEAUTIFUL WILSHIRE.
UPPER SOUTHWEST EXPOSURE FLAT.

Close to the new Ambassador Hotel. Just newly furnished by Barker Bros., consisting of mahogany and old ivory furniture, beautiful Bengal oriental rugs, nice linens, silverware and dishes. This flat is exceptionally beautifully furnished. Rent $200 mo. Open for inspection 10 to 5. 3055 WEST EIGHTH ST.

TO LET—$150, 5-room furn. flat, Wilshire dist. Block from Western ave. PH. 55203.

TO LET—BEAUTIFULLY FURN. 3-ROOM FLAT. 1737 N. WESTERN AVE.

TO LET — COMPLETELY FURNISHED 4-ROOM FLAT. WEST 3565.

TO LET—FLATS—Unfurnished.

TO LET—5-room unfurnished flat, 2 bedrooms, tiled bath with tiled-in tub. Tiled sink in kitchen. Instantaneous automatic water heater, hardwood floors and garage. Large and beautiful grounds, situated in a choice section of the city. This flat has been housecleaned and newly papered, painted and tinted. Corner of South St. Andrews Place and West 16th street. Open every afternoon, 2 to 5:30.

TO LET—We will have two 4-room bungalows for rent September 1st in the beautiful Court at corner Kensington Road and Bellevue, 1 block from Echo Park, 1 upstairs sleeping room also wall bed. High ground, fine view. Prices $60 to $65. No garage. No children. Glendale car to Bellevue. Call at 1163 W. KENSINGTON ROAD. Wilshire 5020.

TO LET—Beautiful new 5-rm. flat, also 1 upper duplex, all nicely arranged, breakfast nook, garage, absolutely clean, airy, sun in every room, corner N. Hobart and De Longpre ave. Block so. of Sunset, 2 blocks E. of Western. Call bet. 10 and 12 or 2 and 4.

TO LET—WESTLAKE FLAT, $100. 3 bedrooms, bath and 2 porches upstairs. Hall, living room, dining room and kitchen, screen porch and toilet downstairs. All in old ivory, handsomely decorated. 408 SO. LAKE ST. Main 2555—SIMPSON & CHILDS—10715.

TO LET—

4252 WEST FIRST ST.
Between Harvard and Hobart.
4-room new Spanish bungalow apartment. Garage, water, janitor service included. Close to stores, cars, schools. Call all day.

TO LET—Wilshire's finest 5-room flats, 2 bedrooms, tile bath and shower, breakfast nook. Located 330 S. Harvard Blvd. $125 and $135 month. Open for inspection. Owner, MR. BOSWELL, Wil. 2817 or Wil. 1464.

TO LET—4-rm. lower flat, $60. 1 bedrm., 1 closet bed. Push button gas service. 10 min. from Bdwy. This is good. 950 W. Kensington, Monday.

DOUGLAS BOSWELL,
Sunset at Western. Holly 3918.

TO LET—Hollywood, beautiful 5-room flats, just completed, ideally located, facing the mountains; high porch, storage room, large garage; 2 blocks from Hollywood High. 7154 SUNSET BLVD.

TO LET—Exceptional lower east flat in Berkeley Square district, between Western and Gramercy, on lease to adults only; $85. Former applicant please note. 2221 W. 21ST ST.

TO LET—Unfurnished lower 5-room flat, 3 blocks from Times office. 226 N. HOPE, between Temple and Court. Adults. Garage if desired.

TO LET—Unfurnished flats, city or suburbs; combined listings of 200 agents. This information is free. BARKER BROS., 724 S. Broadway. Pico 1840 or 10425.

TO LET—5 rooms, sleeping porch, modern, H.W. floors, bath, large sleeping porch and basement. $40, water paid. 207 EAST 37TH PLACE. South 5752-J.

TO LET—Wilshire dist. desirable mod. 4 and 5-room unfur. flats, 6 front, lower and upper, fine condition, ivory finish; lease, garage. 3557 WHITE HOUSE PLACE. WIL. 2218.

TO LET—5-room flats, just completed: all modern built-in features, beautifully finished, block from Ambassador Hotel. Open for inspect on 1 to 4 p.m. 680 S. BERENDO ST.

TO LET—1 to 7 rooms, unfurn. or furn. S. Wil. residential. Tiled baths, shower, Ruud heaters, double garage, elegant. Walk. dist. L. A. H. S. PHONE 73220.

TO LET—Unfurnished, most desirable location, in Hollywood, 6 large beautiful rooms, 2 baths, janitor service. 1851 ARGYLE AVE. Cor. of Franklin. 577011.

TO LET—5-ROOM BEAUTIFUL FLAT COR. SUNSET & BEAUDRY WITH EXTRA WALL BED, $50. 1064 SUNSET BLVD.

TO LET—Newly renovated 5-room flat. $45 to adults. Today only. 164 N. TOLUCA ST. Edendale car.

TO LET—Strictly modern 4-room flat, adults, $50. 1927 ARAPAHOE. West 5885.

TO LET—4-room outside upper flat, screen porch, modern, clear, near Main st. 115 E. 24TH.

TO LET—314 S. NEW HAMPSHIRE, Wilshire section, lower south flat, 6 rooms, 2 baths, garage. WILSHIRE 5733.

TO LET—Three high-class flats. One upper 6 rooms, two lowers, 5 rooms. At 1684 S. GRAMERCY. Ready for occupancy Sept. 15.

TO LET—Holly. beautiful upper unfurn. flat, tile bath, 5 large rms., shower, garage; close to blvd. 1808-B GOWER ST. 59041.

TO LET — 1914 BUCKINGHAM ROAD. Sept. 5. 5-room upper flat duplex, mahogany finish, tile bath, garage.

TO LET—5-room elegant lower flat, reasonable. Near Vermont and 29th. by 15th. Owner at 681 WEST 20TH.

TO LET—High-class 5-room lower duplex. Kenmore near Hollywood Blvd. Garage, shower. Adults. $85. PHONE 59220.

TO LET—5-room flat, brand new, 431 S. NEW HAMPSHIRE. Information, 135 S. VERMONT AVE., WIL. 5164.

TO LET—3 and 4-room unfurnished flats, adults only. 804 W. 43RD ST. Call between 10 and 4.

TO LET—Wilshire-Westlake district, very desirable 5-room duplex, garage, gas furnace. 2501 FRANCIS AVE. 52542.

TO LET—5-room unfurn. flat. 1214 W. 37th st. Call 329 S. HOPE for information. 12087.

TO LET—New 4-room cottage flat, pretty manor, good location, hardwood floors; adults. 1143 W. 35TH ST.

TO LET—Four-room flat, $35, unfurnished. 3118½ DALTON AVE.

TO LET—Mod. 5-rm. upper duplex, porch, garage. 3773 Hawthorne ave. 578555.

TO LET—6-room duplex, fine, 3 bedrooms, $110. 6751 SUNSET BLVD. Holly 3739.

TO LET—Beautiful flat, unfurnished, $75. 2020 MIRAMAR. Wilshire 5066.

TO LET—Unfurnished 5-room upper flat, $75. Inquire at 1024½ S. LAKE ST.

TO LET—FIVE-ROOM LOWER FLAT. 1811 S. HOPE. ADULTS. NO GARAGE.

TO LET—Fine clean 6-rm. flat, phone, garage, splendid location. 1852 S. HOBART.

TO LET—Splendid 7-room unfur. upper flat, $55 mo. Lease. 1543 W. 8TH.

TO LET—APTS.—Furnished.

TO LET—

BOLTON ARMS,
400 W. ADAMS ST.
LUXURIOUSLY FURNISHED APARTMENTS,
$125 TO $250 PER MONTH.

TO LET—Beautiful 5-room apartment, furn. in mahogany and overstuffed. Westlake district. Choicest residential section of city. Short distance from Lafayette Park. $160, includes garage. Open daily (also evenings) except Sunday. Lease. 533-A S. VENDOME ST.

TO LET—Management knows every Los Angeles vacancy in apartments; why worry? Services free. Strangers receive special attention. 12834. APARTMENT ACCOMMODATION BUREAU, 502 Black Bldg., 4th & Hill.

TO LET—Leaving city, will rent beautiful new duplex, 6 rooms and breakfast nook, heart of Hollywood, elegantly and completely furn.; grand piano, Victrola, table, linen, silver. 1919 CARMEN, ½ blk. Franklin car.

TO LET—Santa Monica, new apartments, single and doubles, reed furniture; $60 month up. 1038 SECOND ST. Santa Monica 22801, or 703 W. 8TH ST., Los Angeles. 62183.

TO LET—Furnished lower flat, 5 rooms with breakfast nook, tiled bath and tiled lavatory, hardwood floors throughout, garage. Beautiful surroundings. $150 on lease. 1950 LA SALLE.

TO LET—TURQUOISE APTS, 631 S. Bonnie Brae, 1 blk. Westlake Park, single, double. Take 6th or 7th st. car to Bonnie Brae.

TO LET—3 large lovely rooms, kitchen privilege. Part of home. Never rented before. Adults. 1449 N. BENTON WAY.

TO LET—ALEXANDRIA APTS. 1033 Estrella ave. Nicely furnished front single with bath. University car. 23738.

TO LET—LARGE DOUBLE AND SINGLE APTS. MAHOGANY FURNITURE, ALSO FURNISHED COTTAGE. 1267 W. ADAMS.

TO LET—HARGRAVE APTS. Cozy, complete, convenient single apts. $30 to $50. 143 S. FIGUEROA. Cor. 2nd.

TO LET—ILLINOIS APTS. Large nicely furnished double apt. $50. Single $35. 435 N. Figueroa. 63169.

TO LET—Furn. apt., also sleeping rooms; rents reasonable. 156 W. 30TH ST. So. 6795.

TO LET—CAMBRIDGE APTS, 826 S. Bonnie Brae. 1 double, 1 single. Steam heat, direct phone, janitor service.

TO LET—One corner double, also one outside single, both have private bath and large dressing rooms. 140 N. FLOWER.

TO LET—Elegant double apt., close in, steam heat. 1066 W. 6TH. Euclid Apts., Bdwy. 5743.

TO LET—Westlake dist. exclusive new apts, singles, doubles. 847 S. BURLINGTON.

TO LET—Double and single apt., walking dist. 959 Santee St. BUTLER APTS.

TO LET—Newly furn. apartment, complete. Reasonable. Call 151 W. 52ND ST.

TO LET—ALTONA APTS. desirable apts. Private baths. 803 S. FIGUEROA.

TO LET—VALENCIA APTS., near Westlake. Dressing-rooms, maid service. 734 Valencia.

TO LET—Sunny front apt., $40. 943 POTTER PK., block from 7th and Figueroa.

TO LET—3 and 2-rm. apts., reasonable, close in. Garage. 737 COLLEGE ST.

TO LET—Double apt., nicely furnished, until Oct. 1. Reasonable. 52640.

TO LET—Furnished apt., 4 large rooms. 1302 WEST 22ND ST.

TO LET—DAVENPORT APTS., sunny single and dble. apts. 721 S. WESTLAKE, nr. 7th.

TO LET—Pretty 3 rms., front lawn, $37.50. 707 E. 37TH ST. South 6980-R.

TO LET—3 rms., hot water, phone, gas, elec. 855 18TH W. ADAMS.

TO LET — Desirable single, double apts. KANIWALD APTS., 1214 S. Lake st.

TO LET—Attractive single and double apts. EMPRESS APTS. 1337 Shatto. Wil 1453.

TO LET—SIXTON, exclusive apts, continuous hot water, walking dist. PH. 618 W. 9TH.

TO LET—

BEAUTIFUL
DE LUXE APARTMENTS.
Clean, Refined and Quiet.
1-2-3 and 4 rooms, kitchen and bath.
Sleeping Porches.
In
Center of Wilshire District.
Rates $125 to $290.
See to Appreciate.
DE LUXE APARTMENTS.
617 S. Westmoreland ave.
Phone 557870.

TO LET—

BEAUTIFUL FURNISHED APTS.
1 or 2 Rooms, Kitchen and Bath.
Clean, Refined and Homelike.
Rates $75 to $160.
Something Different.
ZELDA APARTMENTS.
401 S. Grand. Phone 60258.

TO LET—ANGELO APARTMENTS. Also housekeeping rooms with private baths, $8.50 per week. Telephone in each apt. Linens, lights and gas free. No objections to children. Right downtown. Take yellow car from Railroad Stations to our door. Visitors invited. Telephone MRS. LAMBERT, Manager, until 10 p.m. Phones 10815, Main 3059. 563 SOUTH FREMONT AVE., one short block west of 6th and Figueroa.

TO LET—AT EXCLUSIVE PRINCE RUPERT BEAUTIFULLY FURNISHED APARTMENT IN MAHOGANY, WHITE ENAMELED KITCHENS, BATHS AND DRESSING ROOMS. LARGE LOBBY, PARLORS, BILLIARD ROOM, BALLROOM, MAID SERVICE. INGRAHAM, CORNER WITMER. WIL. 5400.

TO LET—

THE MONTCLARE.
Overlooking Westlake. Rooms large, cool, airy for summer. A single and double apt. Excellent value. 2007 OCEAN VIEW AVE. Wilshire 2814.

TO LET—

THE FRONTENAC.
Overlooking city, Angels Flight, high and cool. 2, 3 and 4-room apts. from $50 to $85 for coming year. PICO 3533. 212 S. GRAND.

TO LET—

JEWEL APTS.
427 S. ALVARADO.
Beautiful furn. apts., ½ block Westlake Park, main car line, 15 minutes from business and theater dist. Exclusive section. 557004.

TO LET—LARCHMONT APTS., corner Main and Washington, 2 and 3-room furnished apts, bath and showers, handsomely furnished, lobby, billiard, ballroom. Ideal location. Call SOUTH 920.

TO LET—Four large rooms and bath in private home, piano, 2 beds, adults only. 3 blocks from Ambassador Hotel ½ blk. to 10th st. car line. 968 FEDORA. Wil. 2492.

TO LET—Two con. rooms with kitchenette and bath, private entrance, in quiet home near Hotel Raymond in Pasadena. Prefer two business ladies or couple employed. Tel. FAIR OAKS 3788. Very low rates.

TO LET—We have a very fine double apt. vacant, newly decorated throughout, east and south exposure. 1 block from Westlake Park. DUKE APARTMENTS, 743 S. Carondelet. Wilshire 1881.

TO LET—Clean single, double and 4-rm. apt., all mod. conveniences, sun parlor, porches, trees. Most exquisite homelike apts. in city. Reasonable. ALBERMARLE, 2343 Scarff, bet. 23rd and W. Adams. Univ. car.

TO LET—ANDRITA APTS. 382 S. Union, desirable 3 rms., bath, children taken, school age; $50 mo. Garage. 6th st. car. 52427.

TO LET—Furnished most desirably situated 3-room apartment in Firenza Gardens; sleeping porch, phone, adults. 5230 SUNSET BLVD.

TO LET—MARIPOSA APARTMENTS. Attractive all modern apts. 1343 Shatto. West 6th car, get off at Valencia, walk one block south.

TO LET—DUNNINGTON APTS. Single and double. Reasonable rates. Walking distance. Pico 1834. 944 WINFIELD.

TO LET—5 newly furnished rooms and bath, with running hot water and furnace and gas heat. 1717 IVAR AVE. First house north of public library. HOLLY 3049.

TO LET—5188 PASADENA AVE. Furnished apts. 2 rooms and kitchenette, sleeping porch and garage if desired. Sycamore Grove, school and both car lines. Reasonable.

TO LET—388 WEST 41ST PLACE. Beautifully furnished 4-room apartment, garage, large porch and yard. Adults. Moneta car. PHONE 288173.

TO LET—

GAIL APTS.
230 S. BEAUDRY.
Single and double apts. modern; reasonable; 2 blocks west of Figueroa.

TO LET—MAYFAIR APTS. 40 St. James Park. Adjoining Chester Place. 23079. Double apartment. Also 5-room apartment. University car.

TO LET—Furnished apt. at 16th and Plymouth Blvd. Take 11th st. car. PLYMOUTH ADDITION. Garage.

TO LET—MOELKER APTS. large single apt., private bath, walking distance. 1131 SANTEE ST.

TO LET—THE CRAGMONT, 1423 Magnolia. Cool, airy apts., large kitchens, dressing rms., baths, janitor service. Reas. 53275.

TO LET — LAS FLORES, COOL, PLEASANT APTS. WALKING DISTANCE. 935 S. FLOWER. MAIN 6296.

TO LET—LOWELL APTS., choose single and double apts., reasonable. 1984 PARK GROVE AVE. Take W. Wash. car. 52852.

TO LET—3-room apartment, clean and comfortable. $35. Gas, light furnished. 1 or 2 persons employed. 1141 WEST FIRST ST.

TO LET—Attractive corner apartment, 3 rooms, kitchen, bath, newly carpeted and decorated. 910 GRAND VIEW. Wil. 1132.

TO LET—Furnished apts., rooms, with or without housekeeping. Prefer men employed. Close in. 23304.

TO LET—UNDER NEW MANAGEMENT, ALVARADO TERRACE APTS. 1455 Alvarado Terrace. Desirable singles, dbls. West 2910.

TO LET—WESTBROOK APTS. EXCLUSIVE LOCATION. ATTRACTIVE, AIRY APTS. 310 S. ALVARADO.

TO LET—EL DORADO APTS., 824 S. Bixel. Desirable single and double apts. Weekly rates if desired.

TO LET—3-rooms apartment, modern, right in the business center of Venice, garage included, $45. 209 CENTER ST.

TO LET—Beautiful front double apartment, southeast exposure, new carpets and newly decorated. SHERWOOD APTS., 431 S. Grand.

TO LET—Nice single apt., private bath, sleeping porch. Phone. 1342 CALUMET ST. Take Angeleno Heights car.

TO LET—Share double apt. one or two men. Reasonable. Apt. 226, PALACE APTS., 317 S. Olive st.

TO LET—Furnished, cozy 3-room apartment, private bath, light, sunny, 2 adults. Rent $35. 840½ W. 35TH PLACE.

TO LET—Newly furnished 3-room front apt., modern in every way. Walking distance. Lease. 1236 W. 5TH ST.

TO LET—ADELBERT APT. 3 lg. rm., 3rd & front. Everything new. Accommodate 4. Direct phone. Attractive rates. WIL. 4760.

TO LET—Attractive double apt. also sleeping room. 1140 S. WESTLAKE. WIL. 7618.

TO LET—2 large room apts. $35; garage if desired. 3849 N. GRIFFIN. Lin. 345.

TO LET—Single apts. $24-$35, adults. 1502 GRIFFITH AVE.

TO LET—Reasonable single and double apt. 1150 WEST ADAMS. West 4948.

TO LET—Modern double apt., vacant Thursday. 2204 S. HOOVER.

TO LET—CRAWFORD APTS., dressing-rms., shopping district. 941 GEORGIA. 556873.

TO LET—3-room furnished apt., suitable for four people. 132 S. HILL.

TO LET—2 desirable rooms with kitchenette. 2 large sleeping rooms. 2601 S. HOPE.

TO LET—Westlake district, beautiful double. Mod. ROHN APTS. 1658 Winfield.

TO LET—$35, 3-room, partly furn. rear apt. 3823 W. PICO, cor. 3rd Ave.

TO LET—Single apts. Walking distance. IRIS APTS. 1229 S. Olive.

TO LET—Fine single front apt., bath, not strictly private. $45. 1236 INGRAHAM.

TO LET—2-room apt. Everything furnished. $35. 121 EAST 33TH ST.

TO LET—"THE HORTON," 1765 W. Adams. Nicely furnished apartments. Phone 74401.

TO LET—SHATTO APTS. Attractive, all-modern apts. 1343 SHATTO.

TO LET—Very close in, nicely furnished apt. Reasonable. 817 S. OLIVE.

TO LET—APTS.—Unfurnished.

TO LET—High-class apt., ready for occupancy Oct. 1. Entire second floor, six large rooms, 2 baths, beautiful breakfast nook, 5-unit furnace, electrically controlled. Finest in city. Near Wilshire Blvd. 534 S. NORTON. Phone Wilshire 8363.

TO LET—Modern 4-room bungalow apt. with garage, lawn and flowers. $35. Lease. 1258 W. 35TH ST.

TO LET—HOUSES—Furnished.

TO LET—BUNGALOW, COMPLETELY FURNISHED, 4 ROOMS, BATH, WATER, PHONE FREE. ONLY PERMANENT MARRIED COUPLE WHO APPRECIATE CLEAN, QUIET PLACE. EVERYTHING CLEAN. NO PETS. $60. 1634 ARAPAHOE.

TO LET—Reduced to $150, furnished beautiful 7-room sunny bungalow, all hardwood floors, tile bath, piano, linen, silver, china; garage. Los Angeles high section. 2440 CRENSHAW BLVD. 73662.

TO LET—In Hollywood, 5-rm. court bung. for 2 mos. on sublease. Bargain at $80. Call Tuesday.

DOUGLAS BOSWELL,
Sunset at Western. Holly 3918.

TO LET—Double bungalow, newly furnished, piano, $60 and $65 month. No linen or silver. South Hollywood car to El Centro st., or 6th and Melrose car to end of line, 2 blocks north. 5612 WARING AVE.

TO LET—Wilshire district, new 3-room white plaster court bungalow, furnished, tile sink, marble bath floor, automatic water heater. Price $75. Adults. 2945 FRANCIS AVE. Take West 9th car to Vermont.

TO LET—West Adams Heights, 9 rms., 3 master bedrooms, sewing-rm., sleeping porch, 2 baths, maid's rm. downstairs. Oriental rugs, Victrola, player piano, screened sitting-rm. in yard. $200. 75917.

TO LET—4-room court bungalow, completely furnished in mahogany and ivory, wicker, oriental rugs and player piano; $120 a month, including phone and water. Located 1612 HIGHLAND, Hollywood.

TO LET — Beautiful new court, completely furnished, 3 rooms and bath, Pullman breakfast nook; adults; garage; $75 month. 5111 RALEIGH ST., first street south of Melrose, off Wilton.

TO LET—4-room furnished bungalow, adults only. 1720 N. BRONSON AVE.

TO LET—

FREE RENTAL INFORMATION.
FREE AUTOMOBILE SERVICE.
Save yourself time, worry and expense. See us in the morning and be settled in your new home by night.
HOUSES, BUNGALOWS,
FLATS, APARTMENTS,
Furnished and Unfurnished,
In Wilshire, Westlake, Hollywood, Southwest.
EXCEPTIONAL BARGAINS.
Houses, Bungalows, Flats for sale.
HARRY GROSSMAN.
Los Angeles' Leading Rental Office.
Member Los Angeles Realty Board.
303-4-5 Haas Bldg., Seventh and Broadway.
Phones: 64274; Main 1365; 62471.

TO LET—WE HAVE MOST EVERYTHING
THAT THERE IS FOR RENT
IN THE WILSHIRE AND HOLLYWOOD DISTRICTS
SO
Come and see us and we will meet your requirements if possible.
WESTERN AVE. REALTY CO.
328 So. Western Ave.

TO LET—Beautiful furnished 8-room colonial, gas furnace, large lawn. $200.

Also

Completely furnished new 5-room bungalow, 2 tile baths, double garage. $200. MISS MILLER.

For these and many other Wilshire rentals, furnished and unfurnished, from $100 to $1500, see MISS MILLER.

FRANK MELINE COMPANY.
Wilshire at Vermont. WIL. 1464.

TO LET—

FREE RENTAL INFORMATION.
Anywhere, Any Size, Any Price.
Save time, worry, car fare.
See us today. Move in today.
FURNISHED AND UNFURNISHED.
Houses, Bungalows, Flats, Apartments.
FREE AUTOMOBILE SERVICE
FRANK & BLACK COMPANY
64122 309 Union Oil Bldg. Pico 4283
Member L. A. Realty Board.

TO LET — 8 attractive new bungalows in court, with garages; 5 rooms and bath; newly furnished complete; hardwood floors; dandy little cottage home; 1 block from Vermont car line. 20 minutes from downtown. Phone West 4501. 1200 W. 37TH PLACE.

TO LET—New, 5 rms., sleeping porch, garage, new furniture, hardwood floors, $125, near Manual Arts. Grand-ave. car. Adults. 361 W. 40TH PL. Ver. 5748.

TO LET—

FURNISHED AND UNFURNISHED.
HOUSES—FLATS—BUNGALOWS.
IN
WILSHIRE, HOLLYWOOD AND WEST ADAMS DISTRICTS.
RENTAL DEPARTMENT,
KELLS & GRANT,
56888. REALTORS. WIL. 2084.
WILSHIRE BLVD. AT WESTERN AVE.

TO LET—Beautiful and completely furnished, 6 rooms and basement, of exceptionally attractive duplex house, large yard, wonderful view, overlooking Hollywood; for 30 days only, $125; adults. 1118 CORONADO TERRACE, near Sunset Blvd. Phone Wilshire 5652.

TO LET—Attractively furnished 5-room house and sleeping porch in refined neighborhood on pretty street, 1 large bedroom, mahogany and upholstered furniture, new player piano, double garage, garden care and water free. $175 to refined family. Might consider children. 642 W. 52ND ST. South 2906-M.

TO LET—Will lease to responsible tenants furn. Wilshire duplex, 5 large rooms, breakfast nook, tile bath and shower, 2 bedrooms, for 3 or 4 adults; baby grand piano, $185 mo. Can be seen mornings or by appointment after Sunday. 230 S. WILTON PLACE. Phone 568416.

TO LET—FUR. HOUSE IN WILSHIRE DISTRICT, 8 ROOMS, 3 BATHS, SLEEPING PORCHES, GARAGE FOR 2 CARS, WITH SERVANTS' QUARTERS, DELIGHTFULLY SITUATED AND BEAUTIFULLY FURN. OWNER LEAVING CITY. CALL 560-829 BETWEEN 10 AND 1 FOR APPOINTMENT.

TO LET—

4252 WEST FIRST ST.
Between Harvard and Hobart.
4-room new Spanish bungalow, garage, water and janitor service included. Close to stores, cars, schools. Call all day.

TO LET—In West Adams district, completely furnished, attractive 6-room bungalow, oriental rugs, piano, plenty of linen, china and solid silver, 3 bedrooms, breakfast nook, garage. Rent $150 month. Phone 73423. 1454 W. 29TH ST.

TO LET—Modern 4-room lower duplex completely and beautifully furnished, living-room, dining-room, kitchen and bath, 1 bedroom and 1 disappearing bed. Large pleasant porches, garage. $85 month, 6 months or longer. 1654 W. 23RD ST. 71917.

TO LET—HOLLYWOOD RENTALS. Furnished and unfurnished houses, flats and bungalows. Call Mrs. Trautman with FRANK MELINE COMPANY. 6777 Hollywood Blvd., at Highland ave. Telephone Holly 1121.

TO LET—Phone 10425 or Pico 1840 for reliable free rental information. We have listing of 200 agents. Free city wide rental service. Barker Bros. rental dept. BARKER BROS., 724 S. Bdwy.

TO LET—RENTALS.
CALL MISS HOLLY OF HOLLYWOOD, WITH SUNSET REALTY CO. 907 N. WESTERN AVE. 59865.

TO LET—Furnished bungalows. Most beautiful court in Cal. Magnificent location, attractive grounds, furnace, croquet, garages, situated in mt. foothills, 40 min. from L. A. For inform., reservations, apply manager, No. 4, BELLA VISTA TR., Sierra Madre.

TO LET—Beautifully furnished modern 8-room house, 4 bedrooms, Victrola, player piano, garage; exclusive neighborhood; must be seen to be appreciated. Rent $250 per mo. 1554 MANHATTAN PL. [illegible]

TO LET—Beautifully furnished 6-room colonial bungalow in Hollywood; 3 bedrooms and breakfast room. Furniture mahogany, reed and old ivory, telephone and piano. 5822 LEXINGTON AVE.

TO LET—My completely furnished 5-room bungalow, S.W., to responsible party for year or more, clean and in good repair. Garage. Water paid. Lawn cared for. $100. 5624 DENKER AVE.

TO LET — 2-STORY COLONIAL, 8 ROOMS, WILSHIRE DISTRICT, GAS FURNACE, BEAUTIFULLY FURNISHED, ATTRACTIVE YARD, GARDENER INCLUDED. 151 N. OXFORD.

TO LET—FURNISHED DUPLEX NEAR WESTERN AVE. Six rooms, modern, with piano and garage, good neighborhood. Inquire at 838 N. WESTERN AVE.

TO LET—5-room cottage with bath, furnished, 1-4 acre covered with orange trees, lots of shade, playground for children, 15 minutes from Courthouse. $50. PH. 34089.

TO LET—Attractively furnished 6-room bungalow. 3476 SAN MARINO, near Western, in a new, nicely kept court, reasonable price.

TO LET—For bungalows, flats and store rooms phone E. R. ELKINS, 577878. 6605 Hollywood Blvd.

TO LET—More houses can be seen by renting a new Ford and driving it yourself; only 10c per mile and 50c per hour. EDDY & HAUSER—734 S. Grand 10962.

TO LET—7 rooms completely furnished, including linen, near Manual Arts high and grammar school; garage and furnace. Apply 361 W. 41st st. 57449.

TO LET—In Hollywood, beautiful 5-room furnished bung., near Hollywood Blvd. Piano, Victrola, phone, $90. 1637 WILCOX AVE. Bus. C. Holly 1481.

TO LET—Furnished half double bungalow, 4 rooms, bath, nicely located on high ground. Adults. 17th and South Bronson ave. 71947 or 74443.

TO LET—Small furnished bungalow, $45, including gas and light. 6824 BELLA VISTA WAY, 4 blocks north of Hollywood Blvd., off Cahuenga. 579928.

TO LET — Furnished 5-room bungalow in court; suitable for 2 or 3 business people; adults only; walking distance. 1022 BLAINE ST. Take Ninth st. car.

TO LET—4-room house, sleeping porch, partly furnished; large barn, garage, 3 lots; school close; $25 month. Call 1332 20TH ST., Santa Monica.

TO LET—2-story Swiss chalet, beautifully furn., 3 bedrooms, sleeping porch, gas furnace, double garage, to responsible parties only; year's lease, references. 75755.

TO LET—$30 per month, completely furnished bungalow of 3 rooms and bath, 2 disappearing beds. 2269 DUANE ST. Take Edendale car. Phone 685925.

TO LET—8-room 2-story house, all large rooms, finely furnished, close to business and car line, $90 month. 331 N. BEAUDRY AVE. Hollywood or Angeleno car.

TO LET—5 rooms, new, nicely furn., bedroom upstairs, $115, including phone, water; janitor services included. 3003 VISTA DEL MAR AVE. Holly. 4608.

TO LET—Furnished cottage in rear, 2 rooms and kitchenette inclosed, lawn, 1 block west of San Pedro st. car. 432½ E. SANTA BARBARA. $40 per month.

TO LET—Beautifully furnished 7-room Wilshire house, 3 bedrooms, block Ambassador Hotel. $185. 637 S. CATALINA. 567524.

TO LET—For a few months, an attractive, livable home. Lawn, trees and flowers. $75. GAR. 239.

TO LET—Large part of bungalow. Two bedrooms. $55 a month. Inquire at 1639 W. 47TH ST., near Western.

TO LET—Beautiful 7-rm. bung., every convenience. Will lease for 1 year or longer. 34 THORNTON AVE., Ocean Park.

TO LET—Completely furn., modern, 6-room bung. at Hermosa Beach. Moderate rent. Call 49 29TH ST., Hermosa.

TO LET—5-rm. furn. house, 1 bedroom reserved. Reas. rent to couple employed. 4604 W. 15TH PL. West 2198.

TO LET—2 cottages, 4 and 5 rooms, mod., with garage. 1142 S. 32ND ST. So. 1358-J.

TO LET—Furnished 7-room house and garage for 3 or 4 mo. Adults. LINCOLN 3415.

TO LET—4-room bungalow, newly furnished, garage. [illegible] WAY. [illegible]

TO LET—A nice 5-room furnished bungalow in center Hollywood. $110. 577170.

TO LET—5-room house, coal furnace, garage. 635 S. CATALINA ST. 568597.

TO LET—5-rm. furn. bung. apt. no linen, no silver. 4550 ROSEWOOD AVE.

TO LET—Furnished 5-room bungalow for adults. Hardwood floors throughout. Garage and ½ block from car line. Inquire at 4322 S. FLOWER ST. owner home between 11 and 4.

TO LET—Beautiful 5-room upper duplex, lovely location, north Holly. Blvd. Immediate. Call [illegible] Hartwell Co., 6713 Holly. Blvd.

TO LET—Beautifully furnished home in exclusive West Adams district, completely furnished, 3 bedrooms, $125. 2081 SCARFF ST. West 912.

TO LET—MRS. CARR, Holly. 404, can help YOU. Come to me, I will locate you. List your property and I will rent it. 6012 HOLLYWOOD BLVD.

TO LET—½ of double bungalow, 4 rooms, bath, furn., complete, electricity included. $55 month. Inquire 6215 [illegible] DRIVE.

TO LET—

6-room furnished bungalow, with piano and garage.
Call at 1421 WEST 50TH ST.

TO LET—Beautifully furn. 5-rm. chalet, 2 bedrms. and sleeping porch, piano, garage. Adults only. Inc. care of lawn. $110. 11271.

TO LET—New 5-room Spanish bungalow with garage; completely furnished; open for inspection. Call 1504 STANLEY AVE., Hollywood.

TO LET — 6-room furnished bungalow, gas furnace; for 3 months or longer. [illegible] FLETCHER AVE., South Pasadena.

TO LET—Will share 7-room modern bungalow; everything for housekeeping; garage; $75 month. 2721 IVY ST. Phone [illegible]

TO LET—8-room Colonial, completely furnished; linen, silver, and piano. VERMONT 6149.

TO LET—Completely furnished 4-room Hollywood bungalow, 2 blks. from blvd. school. $75 month. PHONE 12188.

TO LET—Until June 1, 6-room modern Wilshire home, piano, Victrola; adults. 611 N. HARVARD BLVD.

TO LET—Furn. 5-room bungalow, gas furnace, phone, near schools. Vermont 5471. 1243 WEST 50th PLACE.

TO LET—In beautiful new Sunshine Court, 4-rm. bung., complete. Rent $90. 2610 SAN PEDRO, at Adams. Afternoons.

TO LET—4-room furnished house, 3 bedrooms. 1724 ARAPAHOE ST. Corner of 18th.

TO LET—4-room furnished bungalow, grand piano, Victrola; $100 month. Call afternoons. 1425 W. 11TH.

TO LET—Furn. 6-rm. bungalow, $50 inc. to couple for 2 ladies and boy's board and room. 28208.

TO LET—To reasonable party, beautifully furnished home at 410 S. OCCIDENTAL BLVD.

TO LET—Furnished bungalow, 4 large bedrms., piano, etc. 1258 Beachwood Dr., above Fountain. W. A. BUCHANAN, 595016.

TO LET—Furnished 5-room bungalow in bungalow court. $65. Call at 1163 W. KENSINGTON ROAD. Wilshire 5020.

TO LET—Hollywood, attractive 6-rm. cozy bung., completely furn., piano, phone, garage. 1401 ORANGE DR. Holly 3487.

TO LET—7-rm. furn. house and garage in Hollywood, near foothills, no children. 1800 N. VAN NESS.

TO LET—5 rooms partly furnished near Garvanza Park, 2 blocks to car, no children. $35 per month. Phone 33961.

TO LET—3-room modern bungalow with sleeping porch. Adults only. Inquire 2815 Maple Ave.

TO LET—4 rooms of furniture and lease for $700, or will rent for $50 month. 704 DELTA BLDG.

TO LET—7-room furnished house, 3 blocks from State University. [illegible] 54608.

TO LET—Hollywood bungalow, 4 rooms and bath, $80, lease. Hollywood car. 1643 NORTH MARIPOSA, near Sunset.

TO LET—7-room furnished house near Santa Barbara Ave. $150 per mo. PHONE early mornings. 700198.

TO LET—Furnished, 5 rooms and sleeping porch, near 2 car lines, garage, $125. 3800 [illegible] DRIVE.

TO LET—Will share 6-room furn. bungalow with couple or 2 ladies employed. [illegible] Call SOUTH 535 [illegible]

TO LET—3-room furnished house, garage and gas heating. $35 month. Call 5101 SOUTH AVE. 59.

TO LET—Half double bungalow, 4 rooms and bath completely furnished, full bath. [illegible]

TO LET—5-rm. court bunga., [illegible] VISTA. Bungalow C. Western ave. car.

TO LET—3317 GRAND AVE., large 5-room furnished cottage. $45.

TO LET—Beautifully furn. 6-room house. 1254 S. HARVARD. [illegible]

TO LET—Nicely furnished 5-room bungalow with sun porch, $45. [illegible]

TO LET—5-rm. bungalow, furnished; very modern, adults only. [illegible]

TO LET—Furnished 5-room cottage, bath and garage, in rear of 350 W. 40TH PLACE.

TO LET—4-room bungalow, furnished; garage. [illegible]

TO LET—Furnished 4-room bungalow, 3 beds. 1135 MADISON. [illegible]

TO LET—Modern 5-room furnished house, garage. [illegible] BOYLE.

TO LET—Cozy 5-room bungalow. [illegible] Bungalow 2. 217 N. BEAUDRY.

TO LET—4-room furnished cottage, ½ block from Westlake Park. 23041.

TO LET—Furnished, 4-room house, garage. $60. 1263 N. HOBART BLVD. [illegible]

TO LET—HOUSES—Unfurn.

TO LET—WE HAVE MOST EVERYTHING
THAT THERE IS FOR RENT
IN THE WILSHIRE AND HOLLYWOOD DISTRICTS.
SO
come and see us and we will meet your requirements if possible.
WESTERN AVENUE REALTY CO.
328 S. Western ave.

TO LET—We will have two 4-room bungalows for rent September 1st in the beautiful Court at corner Kensington Road and Bellevue, 1 block from Echo Park, 1 upstairs sleeping room also wall bed. High ground, fine view. Prices $60 to $65. No garage. No children. Glendale car to Bellevue. Call at 1163 W. KENSINGTON ROAD. Wilshire 5020.

TO LET—8-room unfurnished bungalow, large, in Beverly Hills. Rent $225 a month. 4 bedrooms, 3 baths. Rent $225 a month. Draperies and range included. Owner takes care of lawn and yard. Apply to owner, 1727 McCADDEN PLACE, Hollywood.

TO LET—Fourteen-room house, modern, 4 baths, gas furnace, automatic water heater, hardwood floors, double garage, [illegible] Washington Drive, in Los Angeles. [illegible] arranged for two families, $150 mo. [illegible] to responsible tenant. 1270 ALBANY. Phone 26813 or Pico 5654.

TO LET—6-rm. N. KINGSLEY DRIVE, 5-room bungalow, [illegible] sleeping porch, [illegible] 577457. $75. [illegible]

TO LET—Two artistic five-room bungalows just completed. Beautifully situated, [illegible] near car line. Two bedrooms and [illegible] double garage, pergola terrace, all built-in features, gas radiators. OWNER, [illegible]

TO LET—Avoid a tiresome, nerve-racking fruitless search for a suitable place to live by coming direct to BARKER BROS. for reliable free rental information. 724 South Broadway. Phone 10425 or Pico 1840.

TO LET—South Park near Blvd. Pretty unfurnished home, 5 rooms, 2 bedrooms. Garage. No small children. Reference required. Owner, 126 E. 60TH ST. Phone [illegible]

TO LET—5-room bungalow, 2 blocks from high school. $75 per mo. Garage. [illegible] north. $5 per mo. 1224 McCADDEN PL. Holly 1022.

TO LET—5-room bungalow and garage. Automatic heater, and gas range. 1434 CARLTON WAY. $75 month. One-half block from Hollywood Blvd. and Western ave. car.

TO LET—5 double bungalow in [illegible] Square, corner of 10th and [illegible] Blvd. Modern in every particular, garage. $75 per mo. on lease. Take 11th st. car.

TO LET — New modern 5-room bungalow, hardwood floors throughout; rent $85 year's lease. Call between 10 and 5 o'clock. 1223 MONETA, cor. 71st st.

TO LET—½ of double bungalow, 5 large rooms, 2 built-in beds, hardwood floors, well located. $45 per month; adults. Call 2301 S. VERMONT.

TO LET—Brand new 5-room Swiss chalet, never occupied. Call 220 W. 47TH PL. Adults only.

TO LET—Fine home, 2 stories, 3 bedrooms, near Holly High; free water, gardener. $110. 6751 SUNSET BLVD. Holly 3739.

TO LET—New 7-room unfurnished bungalow. $125 mo. to adults. For appointment call 568342.

TO LET—Lower duplex, 5 large rooms, well located. S. 6221-W. 317 WEST 51ST STREET.

TO LET—½ double bungalow, 4 rooms, hardwood floors, extra lot. Rent $40. 2215 WEST 28TH ST. 63838.

TO LET—4-room bungalow, hardwood floors, bath, screen porch. $30 per mo. 4017 BURNS AVE. Apply next door. Ver. 2575.

TO LET—Unfurn. south side duplex. S. WILTON PLACE, 5 rooms, garage. $125. Open to 4 p.m.

TO LET—½ double house, 5 rooms and bath, $40 on lease. 149 W. AVE. 28. Main 1375 or 31697.

TO LET—9 large rooms. Including two sleeping rooms. Modern. Newly painted. Lin. 4068. Call 440 E. AVE. 28.

TO LET—5-room modern cottage, between San Pedro and Maple ave. car line. 4115 [illegible] 4127.

TO LET—5 rms., bath, garage, very desirable. 1716 N. ALEXANDRIA, north of Hollywood Blvd.

TO LET—8 rooms, modern, fine yard, 2 blocks east of State University. $100. 4246 LOCKWOOD. Wil. 2752.

TO LET—2-story house, 8 rooms, unfurnished or partly furnished, on Melrose Hill. 598730.

TO LET—Unfurnished, 6 rooms, bath, hot and cold water; $75. 111 S. WILTON WAY.

TO LET—Unfurn. 3-room cottage. $25 mo. Will lease for 1 year. 1327 W. 18TH ST.

TO LET—4-room bungalow, garage. Sonoita Court. 3410 HAROLD WAY. [illegible]

TO LET—New 4-room bungalow, to adults. $65. 1600 WEST BLVD. [illegible]

TO LET—5-rm. mod. bung. $50. Apply Monday. 4603 SUNSET DR.

TO LET—7-room bungalow, sleeping porch, garage. PHONE 558018 for appointment.

TO LET—5836 FOUNTAIN AVE. Hollywood. 6-room bungalow, garage, $85. Adults.

TO LET—HOUSES—Unfurn.

$20 LET—New unfurnished bungalow, 1928 FOURTH AVE. Owner on premises.

$70 LET—Mod. 5-rm. upper duplex, porch, garage. 3731 Hawthorne ave. Ethelwyn.

$75 LET—5-room bungalow; beautiful Rod ave; Park 1125 W. Florence AVE.

$70 LET—6-Hywood, $109 7-R bung., phone, garage. R. of third LENOX, Holly 4666

TO LET—
Country and Suburban Homes.

$30 LET—Fully equipped dairying ranch 7-room house, large hay barn and stanchions for 40 cows, an ideal location for a retail dairy, in the rapidly growing section West Hollywood and Beverly Hills. Will give lease. J. ROSS CHARLES, Sharman, Cal. Bdwy 2255.

TO LET—BEACH PROPERTY.

TO LET—Write Long Beach Tent City for special fall prices, beginning Sept. 10th; ideal for vacation and tourists.

TO LET—4-room bungalow, unfurnished, also one newly furnished. Splendid location. Apply 1708 WASHINGTON AVE., Santa Monica.

TO LET—Furn. house, screen front, $7 week up. 1134 SANTA CRUZ AVE., Long Beach.

TO LET—OR LEASE.

Miscellaneous.

FOR LEASE—

GARAGE AND SALESROOM

LOCATED IN THE CENTER OF THE AUTOMOBILE DISTRICT ON THE MOST PROMINENT LOCATION AND THE RENT IS REASONABLE.

C. V. SIMPSON,

W. H. GARLAND & COMPANY,
720 SOUTH SPRING ST.
16200. MAIN 869.

TO LET—LIGHT LUNCH ON ALL SIDES. 20 WINDOWS. 24 KITCHENS. NO POSTS. FRANK TANDY, 702 SPRING. 10611.

Stores and Shops.

TO LEASE — LARGE BEAUTIFUL STORES ON W. 7TH AT BEACON ST. ALSO 2 LARGE STORES WILL BE ERECTED IMMEDIATELY AT 625 S. OLIVE ST. FOR FULL PARTICULARS SEE OWNER, ROOM 6. G. WAGNER, 620 S. OLIVE ST. PICO 2621 OR 60202.

TO LEASE—THE FINEST BUSINESS BLOCK IN THE SOUTHWEST—Eight in the heart of the leading outside business center, the most interesting proposition ever offered. Possession will be available for a bank, jewelry store or first-class grocery, drug, meat or high-class business required. A. J. FIRTH & SON, Owners.

TO LET—Two new brick stores, 7x4 ft. thick vent. Attractive, in the midst of big things. Rent reasonable. Apply 1775 Seventh, 2 blocks from Grand ave. Location is still the best and where most will be worth $ every day.

TO LET—STORE, 1000 W. 7TH ST.

Cor. Wilshire and Washington, Wad 2691.

FOR LEASE—several nice large lots, 50x150, on Central ave., can't be beat for location; also some choice store locations, downtown district. See Stewart or Walter Brown, Leasing Dept., Security Bldg. Phone 2612 or 10178.

TO LET—2 new store rooms in business district of Hollywood; 1 with basement; suitable for any business; 1 with children attending Barlow, dry goods, notions, hardware, bakery, meat market, confectionery. No competition. Owner, HOLLY 7000.

TO LET—Nice 5x7x100, 16-ft. ceiling, well-lighted, modern store room, suitable for any clean business; 19 and 12 S.P.

TO LEASE—Store room, brick, between Broadway and Hill, 7th and 8th. Phone owner evenings before 10 o'clock. W. K. Alvarado 6459.

$60 LEASE—STORE, 1000 W. 7TH ST.

$60 LET—Store room, 20x60, with living rooms and garage; best location for any line. Inquire 2138 Hobart Blvd.

TO LET—Store room, 20x60, fine shop in fruit district; reasonable. 1760 EAST 4TH ST.

TO LET—Store for office or light manufacturing. Call 1128 E. LOS ANGELES ST.

TO LET—Store room, new building. Call 2614 W. 24TH.

TO LET—Store for restaurant; transfer of corner, new bldg. 2061 S. HOOVER.

Offices and Desk Space.

$9 LET—DESIRABLE GROUND FLOOR OFFICE; 20x30 feet; 2 windows; 2 doors; 2 blocks from Spring at 6th. Apply on premises, 615 S. Spring st.

TO LET—Large room of typewriter, quiet office, $15. Call room 9, or phone owner, 1213, 223 GRANT BLDG., 4th and Broadway.

TO LET—Private office, new building with large show window. Furnished. New desk, fixtures, etc., to match; inserted street $ in. $30 per month. 271694.

TO LET—Well located office in Merchants' and Bank Bldg. for rent to dentist or physician. Apply to Secretary, Room 1, 215 MERCHANTS NAT. BANK BLDG.

TO LET—A good desk, $15, a good typewriter, $15. Room 416, Stimson Commercial Assn. Address R, box 10, TIMES BRANCH.

TO LET—A space in new building for dentist in connection with beauty parlor. Inquire, 142 N. PACIFIC AVE., Alhambra.

TO LET—Private office; $15; suites $20; fireproof; light, attractive location; 214 S. BROADWAY, room 307.

FOR LEASE—40-ft. roll-edge cotton mattresses, $4.50; cost $10; guaranteed 10 years; also 2-inch steel post beds, $2.50. Full line bedding at lowest cash prices. New furniture only. HERBERT COHEN, 137-139 S. MAIN ST.

LET—Desirable offices, one or two rooms, choice reception room; rent $18, $12 and $10. 1000 W. 7TH ST., or 1000 S. HOPE ST.

FOR LEASE—In private office, one or two desks, $18, $12 and $10. 1000 W. 7TH ST., or 1000 S. HOPE ST.

TO LET—Fancy furs, office telephone and desk room, $10 per month. Inquire at reception room if desired.

TO LET—Suite and 3 choice single offices, UNION LEAGUE BLDG., 2nd and Hill.

TO LET—Part of well furnished office. Rent $10. Telephone, typewriter; reasonable. 427 GRANT BLDG.

TO LET—Suite and 1 desk room, $20 and $10. 628 STORY BLDG. 64106.

TO LET—Desk room, $10. 1 room, $15. 1 room, $20. 628 MASON BLDG., 4th & Bdwy. 62946.

TO LET—Desk room and phone, $15. Room 416, AMERICAN BANK BLDG.

TO LET—Desk space or one-half of room, your name 7 desks. Call 310 S. W. STIMSON BLDG.

TO LET—Desk space, $20. MERCHANTS BANK BLDG. 10611.

TO LET—Top desk, $8; telephone service. 330 CHAMBER COMMERCE BLDG.

Industrial and Business Property.

FOR SALE—

LOOK
AT THIS NEW
FOOTHILL TRACTS
SHORELAND HEIGHTS
AND
WEST KNOLL.

You want to build that spot you have in view high above the haze on a large lot with "super-fine" view of the valley, ocean and foothills at

LOW PRICE OR LOT

which will double or treble in value.

See the

HIGH FOOTHILL LOTS

on

SUNSET BOULEVARD

and

HOLLOWAY DRIVE

West of Laurel Canyon.

NOTHING EQUAL TO THEM

for

VIEW, CLIMATE, HIGH AND VALUE.

SHORE BROTHERS COMPANY,
1780 Hollywood Blvd.
Phone 579-315.

Tract Office—Sunset and Holloway Drive west on Sunset Blvd. to our tract Office.)

FOR LEASE—

BRICK BUILDING
11,000 sq. ft.
Ideal for wholesale or manufacturing purposes. Close in. Very low rental. Immediate possession.
J. W. LEWIS CO., SOLE AGENTS,
819 Security Bldg. Phone 12841.

FOR LEASE—We will build to suit you anywhere in the city; have 200 different locations; tell us where you wish to be located; we do the rest. Come in and discuss it. See Forman or Walter Brown, Leasing Dept. ROBERT MARSH & CO., 200 Marsh-Strong Bldg.

FOR LEASE—
WAREHOUSE or MANUFACTURING BLDG. 5000 sq. ft.; with or without yardage. INTERSTATE DEVELOPMENT AND LAND CO., 728 N. Alameda st. Phone 24008.

FOR LEASE—STOREROOM WITH BASEMENT AND GARDEN DOCK; LOFTS OF ABOUT SIX THOUSAND FEET. ALSO LARGE OFFICES; PASSENGER AND FREIGHT ELEVATORS SHUCKERDOCKER BUILDING, 1000 S. OLIVE ST. ENTRANCE IN WEST SEVENTH STREET SERVICE DISTRICT.
HARRY G. SHUCKER, SOLE AGENT, 621 BROCKMAN BLDG. MAIN 6054.

TO LET—OR LEASE.

Industrial and Business Property.

FOR LEASE—
THIRD-STORY FIREPROOF WAREHOUSE, close-in. Approximately 50,000 square feet, in wholesale and manufacturing district. See E. M. WARE, 403 Bdwy.

R. C. MITCHELL COMPANY
614 Trust & Savings Bank Bldg.
Spring at 6th. 60817

TO LET—WILL BUILD—

ON CORNER WASHINGTON
Close in. Long lease. Nominal rental.

R. C. MITCHELL COMPANY,
614 Trust & Savings Bank Bldg.
60817 Spring at 6th. 60817

TO LEASE—1600 sq. ft. SPACE IN 7TH AND BON BLDG., FOR LIGHT MANUFACTURING, ESPECIALLY SUITABLE FOR LADIES' TAILORING VERY GOOD LIGHT. Apply L. E. BROWN, 217 Douglas BLDG.

Farming and Ranch Lands.

TO LET—Flats, Apts., Houses.
With Furniture for Sale.

FOR SALE—2-year lease and complete furnishings of 12 big rooms, conveniently arranged for small apartments or single rooms, suitable for serving meals; four garages. Must see it to appreciate it. Must sell at a bargain; easy terms. Phone SOUTH 1861-J.

FOR SALE—3-year lease and complete furnishings on 16-room house, double garage, conveniently arranged for rooming, near University of Southern California. Should make rent and net $100. Liberal terms. Phone SOUTH 1281-J.

FOR SALE—5-year lease and furnishings of one of best home income places on the market for the money. $600 cash will handle. It is a dandy and must sell. PHONE 56228.

FOR SALE—Seven-room house, three rooms upstairs, 4 bath; walking distance, rent $60.00; furniture for sale or rent. Can be furnished for bedrooms. 726 PITSEART ST.

FOR SALE—Excellent furniture of 4-rm. sunny flat, near Chamberlain. Lovely home for the money. $600 cash will handle. It is a dandy and must sell. PHONE 56228.

FOR SALE—Seven-room house, three rooms upstairs, 4 bath; walking distance, rent $60.00; furniture for sale or rent. Can be furnished for bedrooms. 726 PITSEART ST.

FOR SALE—Excellent furniture of 4-rm. sunny flat, near Chamberlain. Lovely home for the money. $600 cash will handle. It is a dandy and must sell. PHONE 56228.

FOR SALE—Five-room bungalow, garage; furniture for sale. Phone SOUTH 2517-W.

FURNITURE—HOUSEHOLD.
GOODS—For Sale and Exchange.

FOR SALE—

SPECIALS THIS WEEK.

Davenport, upholstered, 2-tone velour, pillow arms, fine construction.

$110 THIS WEEK $110.

Beautiful Davenport, covered art velour, exceptional design and finest construction.

VALUE $140.

HANDSOME PARLOR SUITS, LATEST ITALIAN PERIOD. Upholstered imported velour and tapestry.

TABLES FOR EVERY USE and all LATEST DESIGNS. ART MIRRORS, LAMPS, BRIC-A-BRAC.

Mahogany 54-inch dining table, 6 cane back chairs, buffet, etc.

$225 VALUE FOR $195.

Large assortment separate TABLES, CHAIRS, ROCKERS, etc.

10-PIECE ITALIAN WALNUT SUITE. Very handsome and fine.

PRICE FOR $575.

SELECTED BEDROOM FURNITURE, WALNUT, MAHOG., FRENCH GREY and IVORY SPECIAL, seven-piece mahogany bedroom suite.

$260. SPECIAL $185.

RUGS in VARIOUS SIZES and COLORS. ORIENTALS and ANTIQUES.

VISIT US AND SAVE MONEY.
YOU ARE ALWAYS WELCOME.
COLONIAL ART FURNITURE,
2516 S. FIGUEROA. 20547.

FOR SALE—

SACRIFICE FOR CASH.

HIGH-GRADE FURNITURE AT COST.

The remaining stock of the CENTURY FURNITURE CO., including both MODERN and ANTIQUE LIVING ROOM, DINING ROOM and BEDROOM FURNITURE, will be closed out at 839 S. OLIVE ST. Phone 3821. Everything must be closed out at once.

FOR SALE—Complete 6-room, overstuffed velvet living and bedroom furniture, Wilton rugs, lamps, shades, bed davenport. 1 C. Melrose ave. Phone 10784-J. We make loans for living and library furniture, special pieces. Why pay high prices for imitation if you can get the genuine for less? Call at 1906 Grand ave. and see the way it's built. 1906 GRAND AVE., the home from W. Washington to 20th. Phone WEST 1.

FOR SALE—DINING ROOM SUITE, 748-750 S. MAIN ST.

Retiring from furniture business, house sold, stock must be closed out; don't buy until you see us; complete stock bedroom sets downstairs; living room, parlor sets, library tables, dining room sets, rugs, linoleum, stoves, ranges, kitchen cabinets, downstairs. Remember you can save about one-third on every purchase you make. CASH ONLY. 748 and 750 S. MAIN ST. Phone 62196.

CASH ONLY.

FOR SALE—

BUY MATTRESSES
DIRECT FROM FACTORY.
40-LB. ALL-COTTON MATTRESS $5.95
45-LB. ALL-COTTON MATTRESS $6.95
$12.50 PURE SILK FLOSS $12.50
BEDDING BEDS AND BEDSPRINGS.
We Deliver and Ship Anywhere.
ANGELUS MATTRESS CO.,
2000 S. Main. Phone South 8200.

FOR SALE—SPECIAL SALE
INLAID LINOLEUM, $1.00 YD. LAID.
STRIP LINOLEUM, 45c YD. LAID.
AXMINSTER RUGS, SPECIAL, $30 EACH.
VELVET CARPETS $2 YD. SEWED, LINED AND LAID.
LINLEY CARPET CO., 1438 MAPLE AVE., 20787.

FOR SALE—FIGLEN, fine fringed Ex13 Wilton rug, Salmon color; value $40, I will let you Ex12, all rose; value $36, blue and gold Ex9 Axminster, value $25; 9x12 Axminster, $20 each. Taken from Mr. F. B. Nash auction sale. Will be open Wednesday, Sept. 7, for direct information. $100 for return of property and conviction. PHONE 21090.

FOR SALE—Must pay $200 cash for a 5-piece living-room suite when we can build you one in 4 good grade of tapestry or velour spring edge, getter pull construction; we are also specialists in making over davenports; we save you 50 per cent on ruin. Open Sunday. 711 SOUTH HOPE ST. Phone 21707.

FOR SALE—Furniture at the factory. Which would you prefer, calico at $1 or silk at a few cents more? We don't sell either, but we do sell furniture at factory prices when looking for furniture. The products of our factory never fail to please those who appreciate the exquisite quality at sane prices. W. C. GREENE & SONS, 4110 Monets ave.

FOR SALE—Fine burner gas ranges, $18 and $20; good heater, $5; 9x12 rug, $12.50; Refrigerator new $18.75; 40-lb. mattress, $6.50; 2-burner gas stove, $5; 2 beds complete, $10; 6-piece dining set, $25; 9x12 rug, $12.50; bed, $5

AUTOMOBILES, Etc.—Miscins.

Touring Cars for Sale.

BUICK TOURING—

1919, MODEL H-45.

Original finish, practically new tires, motometer, driving mirror, many other extras; car is in wonderful condition and a real bargain.

$1025. TERMS.
W. P. HERBERT CO.
Chandler and Cleveland Dist.
1110 S. FLOWER.

BUICK '20. Original finish. Try this car out yourself and see if it isn't worth [illegible]
PAUL G. HOFFMAN COMPANY,
1250 South Figueroa.

BUICK 1920 touring, new tires, looks like new, 2 bumpers. Big sacrifice. DALTON AVE. 74800.

BUICK—Must sacrifice 1920 model, extras. Terms. Call HOLLY [illegible]

BUICK 1919 Tour., $950. Cord tires. 1301 S. MAIN. 11424.

CADILLAC 4-passenger 1920, type 59, excellent condition mechanically; [illegible] wings and tonneau windshield, [illegible] top like new. Price $2975. Call [illegible] 9TH ST., between 5th Ave. and [illegible] NINTH.

CADILLAC 5-passenger, 1920, type 59, excellent condition mechanically; [illegible] wings and tonneau windshield; [illegible] top like new. Price $3050. Call [illegible] 9TH ST., between 5th Ave. and [illegible] NINTH.

CADILLAC 57 touring, rebuilt. HARVEY GOODWIN, 1047 S. Olive.

CADILLAC — 4-pass., refinished, cords. HARVEY O'DAY, 153 W. Pico.

CADILLAC '20 Phaeton, $2950. HARVEY GOODWIN, 1047 S. Olive st.

CHANDLER TOURING—
1918 MODEL.

Special California top, wind deflectors, bumper, spare and other extras; A-1 mechanically; a real bargain.

$1000. TERMS.
Open Sunday and Evenings.
Chandler and Cleveland Dist.
Open Sundays and evenings.
W. P. HERBERT CO.
1250 S. OLIVE ST. PHONE [illegible]

CHANDLER
SPECIAL TOURING,
latest model, fully equipped. Disteel wheels, Hood cords, perfect mech. condition, new paint.
1015 S. GRAND AVE. Phone [illegible]

CHANDLER DISPATCH, never been used. You make own selection from L. A. showroom. Will sacrifice. J. D. ADAMS, [illegible] Hotel, Room 1053.

CHANDLER touring, late 1918 7-passenger, by owner, for cash. Good condition. Sacrifice as owner is leaving for East. [illegible] S. EL CENTRO ST.

CHANDLER Chummy, 1917—$750. S. G. STEPHENS, 1055 S. Olive, [illegible]

CHANDLER (Chummy), 1920—$1200. S. G. STEPHENS, 1055 S. Olive, [illegible]

CHANDLER DISPATCH, 1920, original finish. Have two cars. MURPHY, [illegible]

CHEVROLETS

WE HAVE IN STOCK A FEW CHEVROLET CARS TAKEN IN TRADE, PRICED FROM $150 TO $400. SMALL PAYMENT DOWN, BALANCE EASY.
BANNON & McGUIRE,
4274 MONETA AVE.

CHEVROLETS—1922 models are here; new features. Immediate delivery. Terms arranged. Lots of used cars on hand. TOM. E. JOHNSON CO., authorized Chevrolet Dealer, 6624 Hollywood Blvd. Holly [illegible]. Open Sundays.

CHEVROLET F. O. sedan, only used a while, will take $1250 for it. You can't duplicate for $1500. 6624 HOLLYWOOD BLVD. Holly 2455.

CHEVROLET, 1920 tour.; perfect shape; excellent tires; a wonderful sacrifice; [illegible] terms. 124 W. PICO. Open Sunday.

CHEVROLET 1921 baby grand touring, [illegible] ery little, $200 down, balance easy. [illegible] E. 1ST ST.

CHEVROLET, 1920—$[illegible]. S. G. STEPHENS, 1055 S. Olive, 65511.

CHEVROLET 5, new paint, good rubber, mechanically perfect, $700. [illegible] MAIN [illegible]

COLE 8, 1918. A real car at a real bottom price. In fine shape, ready to go anywhere. Price $2650. $200 down will handle. See MR. GORMAN at 1420 [illegible] st., Santa Monica. Open Sunday and holiday.

COLUMBIA SIX—Beautiful sport model, wire wheels, extra tire, bumper; only driven 1800 miles, by careful driver. Must sell or trade my equity at once. Balance monthly. Will take diamonds, real estate, contracts or bonds. 586581. 1619 MICHELTORENA.

COLUMBIA, equity in Columbia six sport model, wire wheels, extra tire and bumper. Might trade. 586581. 1619 Micheltorena.

CASH Car for sale by owner, [illegible] new, excellent condition. Must sell. [illegible] until [illegible] p.m. Sunday or all day week [illegible] 218 E. NINTH ST.

DODGE Touring, 1920—$875. S. G. STEPHENS, 1055 S. Olive, 65511.

DODGE touring, in A1 condition, [illegible] for cash. 908 W. 49TH PLACE.

DODGE TOURING, 1918, $400. MUST BE SOLD TODAY. WEST 3479.

DORT touring, 1920 mod., good condition. Oversize tires all around. Bumper, [illegible] deflectors, cheap for quick sale. [illegible] 4858 S. Vermont ave.

FORDS FORDS FORDS
AT THE NEW LOW PRICES
USED CARS NEVER SO LOW
OPEN
SUNDAYS AND EVENINGS
HUBBARD'S
AUTHORIZED DEALERS
755 CENTRAL AVE.

FORD TOURING—
LATE MODEL.

Natural wheels, demountable rims, [illegible] cord tires, starter, speedometer, many other extras. A-1 mechanically.
$385. TERMS.
W. P. HERBERT CO.
Chandler and Cleveland Dist.
1110 S. Flower.

FORD TOURING—1914—$185. New price. This car is in as good condition as the average 1920. Tires are [illegible] new, shock absorbers and [illegible] Terms. 1100 E. SLAUSON.

FORD 1921 TOURING— Wind wings, seat back cut for sleeping. Guaranteed. Price right. J. E. Coberly Co., Successors to Heinle Auto Sales Co., 1918 South Main. Authorized Dealers.

FORD TOURING—LATE 1920, $415. Greatly reduced, tires are good, splendid mechanical condition. [illegible] balance easy payments. No brokers. 1100 E. SLAUSON.

FORDS—We have 10 of them, some with starters, $50, $75, $100 down, balance easy. 2 extra tires with each car. EYRAUD, 1012 S. Main st. Open [illegible]

FORD touring cars, all modern, overhauled and guaranteed 3 months, $100 down, balance 12 months.
MORAN & McMENAMY, 1424 S. Main.

FORD Tour. 1920. Brand new, natural wood wheels, $400, $100 down. [illegible] S. FIGUEROA.

FORD—1917 Touring car, in good condition. Must sell at once. Will sacrifice. 1608 SANTEE ST. [illegible]

FORD TOURING—1921, with extras; bought in July; must sell. 1450 W. WASHINGTON.

FORD—1915; new tires; good buy; [illegible] 1227 W. 38th st.

FORD touring, worth $400, price $[illegible] 164 TILDEN ST. Edendale [illegible]

FORD touring, 1921, very cheap for cash. [illegible] 1154 S. OLIVE.

HAYNES—Snap—6-cylinder, 1920 model. Fine shape. Will sacrifice. $1575, $500 down, balance monthly. [illegible] 116 DIAMOND ST., Redondo Beach. Phone 1541.

HAYNES 1920 7-pass. touring, perfect condition. Will take Dodge roadster in [illegible] payment. Phone PICO 633.

HUPMOBILE MODEL N TOURING.
$500.
Genuine pantasote top with plate glass, cord tires, spot light, other extras and A-1 mechanically. This is a sure buy.

W. P. HERBERT CO.
Chandler & Cleveland Dist.
1110 S. Flower st.

HUPMOBILE touring, fine condition, [illegible] See this snap. 3752 HALLDALE.

HUP. 1917 Touring, best condition. $650. Terms. [illegible] S. MAIN.

HUDSON speedster, 1920, driven 7000 miles. $1500. S. G. STEPHENS, 1055 S. Olive.

McFARLAN SPORT MODEL, 4-PASSENGER. OWNER WILL SACRIFICE this beautiful car that is mechanically perfect. Best of reasons for selling. CALIFORNIA ORIENTAL RUGS CO., 1050 W. [illegible]

MAXWELL 1920 TOURING—
$475.
MAXWELL 1918 TOURING,
$325.
Both are A-1 mechanically. Look them over. EYRAUD, 1012 S. Main. Open Sun. Eve.

MAXWELL '18 tour.; perfect shape; [illegible] extras and a genuine sacrifice at [illegible] terms. 1040 S. MAIN. Open Sunday.

MAXWELL '18 touring; perfect [illegible] tail; used but little; must sacrifice. [illegible] terms. 124 W. PICO. Open Sunday.

MAXWELL, 1918, $500. Phone before 9 a.m. [illegible] MR. BALOG.

MAXWELL touring, 1917, very fine shape. $375. Easy Terms. 1030 S. OLIVE.

MAXWELL touring, 1917, perfect condition, good top and tires, $225. [illegible]

MAXWELL 1918 touring—$[illegible] S. G. STEPHENS, 1055 S. Olive, [illegible]

[illegible] All Season Cars for Sale. [illegible] touring, C-45 [illegible] tires. Cheap. [illegible] Heinle Auto Sales Co., 1918 South Main.

[illegible] HOLLYWOOD BLVD.

LATE MODEL.

For a California top, repainted a beautiful [illegible] and [illegible] wind deflectors and other extras. Just overhauled and in A1 mechanical condition.
$1250. Terms.
W. P. HERBERT CO.
Chandler & Cleveland Dist.
1110 S. Flower. 60412

[illegible]

LINWOOD MODEL.
1920.
[illegible] tonneau wind shield, almost new [illegible] upholstering, shows exceptional care; A-1 mechanically.
$1150. Terms.

W. P. HERBERT CO.
Chandler & Cleveland Dist.
1110 S. Flower. 60412

[illegible]

Roadsters for Sale.

[illegible] Special Six touring. Late [illegible] Cord rubber. Terms.
536 W. PICO ST.

[illegible] 1301 S. MAIN. 11424.

[illegible] LATEST MODEL.
$1200.

[illegible] Chandler and Cleveland Dist.
Open Sundays and evenings.
W. P. HERBERT CO.
1110 S. FLOWER ST. PHONE 60412.

[illegible] 1921 MODEL. [illegible]

[illegible] 1121 S. MIDDLE [illegible]

AUTOMOBILES, Etc.—Miscins.

Roadsters for Sale.

FORDS FORDS FORDS
AT THE NEW LOW PRICES
USED CARS NEVER SO LOW
OPEN
SUNDAYS AND EVENINGS
HUBBARD'S
AUTHORIZED DEALERS
755 CENTRAL AVE.

HUPMOBILE 32 ROADSTER, in good mechanical shape; tires and finish good; this car is worth more than the asking price of $450.
1158 SOUTH FLOWER.

HUP Road., new, extras, discount. Holly 2811. WRIGHT SERV. CO., 7250 H. Blvd.

OVERLAND & WILLYS-KNIGHT DEALERS.

MOON 6-45 chummy roadster in good condition, real bargain. $500 cash or $550 time. Looks well. BROADWAY 6800 or 567902 after Monday.

MITCHELL Roadster, 1920, a beauty, $1000. S. G. STEPHENS, 1055 S. Olive, 65511.

OLDS 8 roadster, 1917, fine condition, good tires. MISS BUNDLE, 57687.

PIERCE-ARROW, 36, 4-PASS. ROADSTER. Electrically equipped, disc wheels, good rubber, good mechanically. Price $800. Rm. 791, 346 S. HILL.

STUDEBAKER roadster, good running order, $95. Call early. 727 SUNSET BLVD. Rm. 5.

STUDEBAKER big six roadster, $450. 1258 S. Hill. S. I. MONARCH CO.

WE open Tuesday morning at 8 o'clock with a sale of demonstrators. Guaranteed same as new cars. Come early prepared to make an offer. These cars must be sold. Run from 5000 to 12,000 miles. Equipped with Brown reflectors, the Brown Road-Wide Light.
EARL A. MAGINNIS CO., Inc.
1400 S. Figueroa st. Main 3120.

LATE model roadster, or will RENT to responsible party by the hour, day or week. STILLWELL AUTO LIVERY, 944 S. Grand ave. Phone 60297.

WOBBLY wheels wear out tires. WESTERN WHEEL CO., 1625 S. Los Angeles st.

Speedsters, Stripped Cars.

FORD speedster, first-class condition, new top, new paint, white wheels, shocks, just overhauled. $150. Terms. 1145 S. LOS ANGELES ST.

FORD speedster, fine, $200 up, $50 down. '17 Overland 90, $225. All newly rebuilt. Must be sold at once, regardless of value. 114 W. WASHINGTON.

FORD speedster, 1914, good mechanical condition; leaving city; best offer. TEL. 554323.

FORD Speedster—$200. S. G. STEPHENS, 1055 S. Olive, 65511.

Coupes for Sale.

CHANDLER COUPE—Disc wheels, special work on this car. If you want a fine car, see this at 2886 W. 7TH ST. Phone Wil. 7[illegible]

FORD coupe, 1920, wire wheels, all new tires, speedometer, foot throttle, oversize steering wheel, bumpers. $575. $150 down. 4363 S. FIGUEROA.

FORD coupe, 1920. Hasslers, speedometer, bumpers, splendid tires. See mornings, no dealers. 2711 W. 9TH ST.

FORD coupe, late. Hasslers, starter, extra, everything. Owner sick, must sell. Vermont 2370. 905 WEST 81ST, near Vermont.

FORD coupe, 1921. Looks like new. Many extras. Bargain. 1118 W. 9TH ST.

HUDSON coupe, $1500, new paint, tires and upholstering. Terms. $500 cash, balance monthly. S. I. MONARCH CO., 1258 S. Hill. 61655.

OAKLAND, 1921 coupe, have driven it about 1100 mi. Bargain at $1400. Phone 551174 today or Pico 750 Tuesday.

Sedans for Sale.

BUICK sedan, '18; plush upholstering, cord tires; a genuine sacrifice, $1185; terms. 124 W. PICO. Open Sunday.

CHANDLER, 1919 sedan, in perfect condition, 5 cord tires, almost new. Must sacrifice at once. Reasonable offer will be considered. 15757 or SOUTH 5505.

DODGE 1921 SEDAN, just like new, with extra tire and bumper. Cash or terms. JOHN BALK, 908 S. Olive st. 62274.

DODGE sedan, 1919, private owner, $[illegible] ROBBINS, 2271 1/2 De Longpre.

ESSEX Sedan, 1921, cord tires, $1950. Phone OWNER, 597918 mornings.

FRANKLIN SEDAN, 1919— Just refinished and runs perfect. Cash or terms. JOHN BALK, 908 S. Olive st. 62274.

FORD sedan, 1920, splendid condition; lots of extras, $645. Terms. 124 W. PICO. Open Sunday.

FORD Sedan, 1919, self-beginner, good rubber, fine running condition, very cheap, terms. 1020 S. OLIVE.

FORD sedan, '21, nearly new, reasonable for cash or terms. 129 ASHLAND AVE., Ocean Park.

FORD SEDAN, 1920; splendid condition; lots of extras, $645, terms. 124 W. PICO. Open Sunday.

NASH sedan, new paint, tires and upholstering, mech. right, $1600, terms. 1258 S. Hill. S. I. MONARCH CO.

NATIONAL sedan, special 4-pass., $1900. HARVEY GOODWIN, 1047 South Olive st.

ROAMER 1919 sport sedan, like new, $550 cash, bal. $75 monthly. Price $1850. Call WILSHIRE 7362.

LATE model sedan, or will RENT to responsible party by the hour, day or week. STILLWELL AUTO LIVERY, 944 S. Grand ave. Phone 60297.

Limousines for Sale.

CADILLAC LIMOUSINE, 1917— Excellent condition throughout. Can be bought very cheap. JOHN BALK, 908 S. Olive st. 62274.

CADILLAC Limousine, 1920 model, perfect condition, $4800. Call PICO 2111, Apt. 210.

Electric Autos for Sale.

RAUCH & LANG limousine, fine condition; cord tires; $250. 802 N. MARIPOSA. 596018.

R. & L. electric auto for sale. In good condition. 75 miles mileage. Exide battery. $1000. PHONE 597418.

WOODS, splendid condition, $350. Bryson Garage. 60081. Bargain. New paint, bat.

Trucks and Delivery Cars.

LOOK! BARGAIN HUNTERS!
SWAIN HAS JUST TAKEN OVER THE SERVICE LINE OF TRUCKS AND MUST HAVE ROOM.
WILL ABSOLUTELY SACRIFICE EVERY REBUILT TRUCK ON PREMISES.
LATE MODELS.
MORELAND, SERVICE, MACKS, REPUBLICS, MENOMINEE, CHALMERS, OLDSMOBILE.
COME EARLY AND MAKE YOUR CHOICE, RANGING IN PRICE FROM $600 UP. MAY CONSIDER GOOD TRADE. EASY PAYMENTS CAN BE ARRANGED.
SERVICE TRUCK SALES CO.
1719 SO. LOS ANGELES ST.

B.-P.-O.-E.
PHILADELPHIA TO LOS ANGELES.
DID YOU SEE IT IN THE PARADE?
WONDERFUL FOR A CAMPING OUTFIT OR TRANSCONTINENTAL TRIP.
THIS TRUCK COST OVER $5000.
THE PHILADELPHIA LODGE SAYS SELL.
$900 BUYS IT.
HUBBARD'S,
AUTHORIZED FORD DEALERS,
775 CENTRAL AVE.
OPEN SUNDAYS AND EVENINGS.

PACKARD, 2-ton $950, Giant, 1 1/2-ton $750. White, 3 1/2-ton $2250. Moreland, 2 1/2-ton $850. Republic, 1-ton $450. Federal, 3 1/2-ton $1450. F. W. D. 1918 $1650. G. M. C., 2-ton $750. Ford Delivery $255. Carford, 2-ton $850. Many others to select from. Bodies & Tires. HAMILTON AUTO WORKS, 3366 S. Park ave.

FORD truck, 1920, extension frame, large stake body; mechanically O.K. J. E. COBERLY CO., Successors to Heinle Auto Sales Co. 1918 S. Main st. Authorized Dealers.

FOR SALE—Mack truck, in good condition, flat stake body, good tires all around. W. F. ANDERSON, cor. San Fernando and Los Feliz Blvd., Glendale.

FORD truck, 1920 model, one-ton, furniture body, used very little, solid tires in rear. A. B. WILMANS, 71875.

FOR SALE—Equity heavy-duty Autocar truck, run less than 400 miles, trade for real estate. 12608.

FORD 1919 with starter block, cab and light delivery body. 31x4 tires rear. A-1 condition. Only $275. I take the loss. 6624 HOLLYWOOD BLVD.

FORD worm drive truck with stake body. A steal at $385. A-1 condition. Terms.
6624 HOLLYWOOD BLVD.

TWO 1920 Trucks, 4 and 5 ton. Will take real estate or late car. What have you? 3759 E. 1ST ST. BOYLE 3322.

FOR SALE—One Ford ton truck. Commercial body. 1st party calling gets it. 1423 MAPLE.

OFFICIAL Wood Wheel Service Station. Wheels repaired, rebuilt. 1625 S. Los Angeles st. WESTERN WHEEL CO.

REAL BARGAIN IN REBUILT TRUCKS. JOHN A. HENEL, 1341 E. 7TH ST. 64755.

AUTOMOBILES, Etc.—Miscins.

Trucks and Delivery Cars.

FORDS FORDS FORDS
AT THE NEW LOW PRICES
USED CARS NEVER SO LOW
OPEN
SUNDAYS AND EVENINGS
HUBBARD'S
AUTHORIZED DEALERS
755 CENTRAL AVE.

BRAND new 2-ton White truck, 36x45 model, pneumatic tires. Bargain. 1417 MITCHELL PLACE. Boyle 2941.

LATE 1919 Ford light delivery, guaranteed in A-1 shape. 1501 W. JEFFERSON. 70640.

Tractors and Trailers.

WILL exchange my 15-30 practically new high-grade tractor for smaller one; have sold most of my land, do not need such a large engine. Address A, box 132, TIMES OFFICE.

TRAILERS for sale or rent, 2 or 4 wheels, new and seconds, all sizes. PIKE AUTO & TRAILER WORKS, 701 E. 7th st.

FOR SALE—A good 2-wheel trailer with stake sides, $50. 1313 GARFIELD AVE., South Pasadena.

FOR SALE—Nearly new 2-wheel trailer, $35, cost $70. 2823 20TH AVE.

TRAILERS! CHEAP! TRAILERS! AUTO TRAILER CO., 1322 Central ave.

Automobiles for Exchange

FOR SALE—OR EXCHANGE—Good 7-pass. car, will give this car and balance cash on good lot up to $2000. HUMASON, 234 Bradbury Bldg. 64636.

Automobiles Wanted.

WANTED — RAUCH & LANG ELECTRIC CARS. WILL PAY SPOT CASH. WORM-DRIVE TYPE PREFERRED. ADDRESS A, BO 28, TIMES OFFICE.

WANTED—By the owner of well-located clear lots, big, enhancing values. Will trade same for automobile. Must be in good mechanical condition. May add some cash. Give full particulars. Address C, box 372 TIMES BRANCH.

WANTED—
I'LL BUY IT.
If your car is a good one and your price reasonable, bring it to 126 WEST PICO and I will pay your cash. No red tape or camouflage. Bring it down now.

WANTED—From private party, 1921 6-cyl. model roadster, Buick, Nash, Studebaker or Chandler. Must be in A-1 condition. Give full details and best cash price. Address C, box 308, TIMES BRANCH.

WANTED—Popular make, late model coupe, that will stand rigid inspection and be ready for the road. Write lowest cash price for quick action to N. H. BEER, City Club, Chapman Bldg.

WANTED—LATE MODEL DODGE, BUICK, STUDEBAKER OR ANY STANDARD MAKE CAR IN GOOD CONDITION. WILL PAY CASH. 1234 S. OLIVE. PHONE 12208.

WANTED—For cash, Packard, 4-pass., custom body, 1919 or later car, or would consider Pierce, 38, four-pass. Phone 597080.

WANTED — 30 LATE MODEL CARS FOR CASH. WE PAY $25 MORE THAN ANY OTHER DEALER. 961 S. OLIVE. 61294.

CASH for late models. Highest spot cash price paid. "JIM" MORLEY, 1049 S. Flower. 14983.

SPOT CASH paid for late cars, any make. Highest prices. See me before you sell. ED. T. KIDD, 1125 S. Main, 15757.

WANT Buicks, Hupmobiles, Studebakers and Dodges. See me first. Spot cash paid. HARVEY O'DAY, 153 W. Pico. 12500.

WANTED—I want the best 4 or 5-passenger car that $700 cash will buy. Phone WEST 4647.

I MUST have 25 light cars and Fords quick. Spot cash or on consignment. We sell 'em. 1625 S. FIGUEROA.

DON'T SACRIFICE your car. Let Kelly get you $500 to $100 more inside of one week. Investigate. 1212 S. OLIVE.

STUDEBAKERS WANTED—LATE MODELS ONLY. BEST CASH PRICES IN TOWN. 1638 W. WASHINGTON. WEST 3479.

W. H. COOK pays highest cash prices for Dodges, Hupmobiles, Buicks, etc. Need cars at once. W. H. COOK, 1008 S. Olive. 64503.

BRING YOUR CAR AND GET CASH. 2221 S. MAIN. E. B. MARR.

CONSIGN your car with us, we sell for cash. ROYAL MOTORS, 2325 Hollywood Blvd.

WANTED—Dodge touring; will pay cash. [illegible] SMITH.

WANTED—WILL PAY CASH FOR GOOD LIGHT CAR. 132 W. 16TH ST.

I PAY spot cash for any car that runs. Don't care about age or looks. 4761 MONETA.

Automobiles for Hire.

CARS TO RENT—WITHOUT DRIVER.

Twin six Packard, Cadillac 8, Studebaker 6, Marmon, Buick, Dodge, Fords and other cars; rent to responsible parties by the hour, day or week.

STILLWELL AUTO LIVERY,
944 S. GRAND AVE.
60297—Phones—Bdwy. 237.

FOR RENT—
1920-21 MODELS.
Studebaker, Buick, Nash, Ford, Chevrolet and others, to rent without driver, by the hour or day. Special prices by the week or month. Cars are new and in excellent running order.
TRAVELER MOTOR LEASING CORPORATION, 1026 S. Broadway.

WITHOUT DRIVERS.
Brand new Ford touring cars, coupes and sedans, Ford deliverys and ton trucks. Rates reasonable. Service excellent. HASKINS & KERR GARAGE. Under new management. 756 SO. GRAND. Main 335.

WITHOUT DRIVERS.
Latest model Studebakers, Buicks, Dodges and Fords 50c to $1.75 per hour, gas and oil furnished (except on Fords.)
PARSONS BROS.,
116 W. 9th st. Phone 11050.

50c PER HOUR.
NO MILEAGE.
Fords without drivers, elec. starters, also coupes, sedans. THE FORD LIVERY, 619 S. Flower st. Phone 15327.

TO LET— 50c PER HOUR.
NO MILEAGE.
FORD TOURING CARS AND TRUCKS.
PHONE 67905. 917 S. HILL ST.

CARS FOR RENT—Without drivers. Hudsons, Chalmers, Oaklands, Fords; day, week or month. Phone 63560. HUFF AUTO SHOP & GARAGE, 943 S. Grand.

CLASSY Cadillac 8, good driver, knows points of interest, scenic drives. Attractive rates. STAND, Victor Hugo Restaurant. Main 5790.

NOBBY 1921 7-passenger Buick six, $2 hour, know city and country, rear seat windshield. MR. LARGENT, 590688.

WE RENT without driver, 1921 Fords, 50c per hour. $3 day or night. LAIL & WILKINS, 510 W. 8th st. 14983.

$2 PER HR. 7-passenger cars, experienced and careful drivers. PRICE AUTO SERVICE. West 2269.

GO ANYWHERE, any time, 7-pass. Buick 6. Owner drives. Long trips or long time solicited. 24033.

SAN DIEGO, $2.50; return trip, $4. Get ticket in advance; will hold seats. 1307 S. LOS ANGELES ST., 23304.

$1.25 per hour, 5-passenger Ford sedan. Competent lady drives ladies and elderly couples. MRS. WILSON. 53435.

1920 7-pas. Chandler, $2 per hour; rates on trip. 288749.

DODGE touring car, by day, hour or trip, $1 per hour. SOUTH 2011.

NEW touring cars, $1 per hour up. Careful drivers. 22872 or SOUTH 5448-W.

NEW DODGE touring car, careful driver, $1.50 per hour. Phone WEST 1961.

1919 7-PASSENGER Buick lady driver, $1.50 hour up. Long trips preferred. 28476.

OLDS, new, owner drives, go anywhere, hr., day or month. WIL. 6598.

1921 JORDAN, tonneau windshield. Owner drives. $2 per hour. VERMONT 577.

NEW 1921 5-pass. Dodges, good drivers, $1.40 per hour. Rates. 51148.

FOR HIRE—Ford sedan, competent woman driver. TELEPHONE 597027.

CLASSY HUDSON 7-PASS., $1.75 HOUR. Yosemite and Big Bear specialty. 23359.

FOR HIRE—Ford car, careful driver, rates reasonable. 28970.

HUDSON, new model touring and closed cars. Reasonable rates. 53760.

MR. SPEKS drives his large new 5-pass. car, $1.50 per hour. Phone BDWY. 940.

WILL drive my new 5-pass car, $1.25 per hour. SOUTH 6761-J.

CADILLAC 8 for hire, reasonable rates, careful driver. Phone BOYLE 4846.

Auto Repairing.

SAVE your garage bills. L. A. HOME AUTO REPAIR SHOP. General auto repairing at your home. First class repairing and welding. City or country. RICHTER, South 2630-J.

$1 HR.—PACKARDS TO FORDS—$1 HR. ALL WORK ABSOLUTELY GUARANTEED. B. & B. AUTO REPAIR SHOP, 155 W. 14TH.

Accessories, Parts, Equipment.

ATTENTION!
MAGIC KAR KLEENER
CLEANS AND POLISHES AUTOMOBILE IN HALF HOUR.
1 QT. 10 APPLICATIONS, $1.
2807 CENTRAL AVE.

TRUCK PARTS. TRUCK PARTS. Wheels, tires, trailers, bodies, gears. The whole or any part of trucks. 54 trucks and 15 trailers going cheap. HAMILTON AUTO WORKS, 3366 S. Park ave.

WESTINGHOUSE SHOCK ABSORBERS. Will install on any make of car. Perfect condition and cheap. LINCOLN 484.

WANTED—Late generator and starter for Ford; will trade Ford wire wheels for late Ford wooden wheels. 220 W. 47TH PLACE. South 4730-M.

NOTICE ACME WRECKING CO. BIG REDUCTION USED PARTS. Mail orders given prompt attention. 1154-56 S. MAIN ST., L. A., CAL.

WHEELS cut down to standard sizes. WESTERN WHEEL CO., 1625 S. Los Angeles st.

AUTOMOBILES, Etc.—Miscins.

Accessories, Parts, Equipment.

FOR SALE—Cheap, brand new top, from Cadillac car. Apply 814 W. 11TH ST.

Automobile Tires.

SAVE your tires. Have those wobbly wheels trued. WESTERN WHEEL CO., 1625 S. Los Angeles st.

TIRES & BATTERIES ON EASY PAYMENTS. CREDIT TIRE CO., 250 W. 9th, Bdwy. 651.

100 TIRES, like new, all sizes, $5 to $15 while they last. 1322 CENTRAL AVE.

Bodies, Beds, Seat-backs.

SLEEP IN YOUR CAR. Seat-backs cut for sleeping. WILSON & BOWEN, 1816 S. Main. 21286.

SEE THE PIKE O CAMP BED, FITS THE RUNNING BOARD OF YOUR AUTO. 66871. 701 E. 7TH ST. Pico 617.

FORD body, late model touring and roadster. 550 AVE. 28, off San Fernando Road.

ALL kinds of Ford bodies bought, sold and exch. P. P. BENNETT, 1624 Central ave.

Garages, Auto Storage.

TO LET—Garage, $5 per month. 222 E. 29TH ST. South 5155-J.

MOTORCYCLES, BICYCLES.

MOST EVERYONE KNOWS
Best place to buy or sell used motorcycles is at
ORDWAY & HYDE,
921 SOUTH MAIN ST.

$100— OR LESS. $150
Will buy a three-speed, late model (1916-1917-1918) motorcycle. Don't wait. They can't last at this price.
B. B. MOTOR CORP., 916-918 S. Main St.

FOR SALE—Cleveland, 1920, in fine condition. $125. 532 E. AVE. 59, after 6 o'clock.

MOTORCYCLE, good condition; who gets it? 220 W. 47TH PL. South 4730-M.

ANGELUS Cycle & Supply Co., 217 E. Main, Pico 338. Repair specialists. Columbus bls.

HORSES, MULES, CATTLE, &c.
For Sale, Exchange, Wanted.

For Sale.

FOR SALE—One Holstein heifer, fresh one week, with heifer calf. WM. SPECHT'S place, close to Laguna schoolhouse on Downey Road.

FOR SALE—Splendid thoroughbred Hawleaster saddle mare, also fresh Toggenburg milk goat. 5402 LEMON GROVE AVE., Hollywood.

FOR SALE—Fat cow, 30 tons choice cut hay, pasturage for stock. MOOR, 1312 3rd Ave. Phone 71326.

FOR SALE—Or Rent: 1 span to 50 head of good work mules and new harness. MOORE BROS., 1420 S. San Pedro. Phone 24097.

FOR SALE—EXPERT HORSE AND DOG CLIPPING. 609 E. 7TH ST. PICO 417.

FOR SALE—If you have a horse or cow to move, call PICO 417. 609 E. 7TH ST.

POULTRY AND PET STOCK.
For Sale, Exchange, Wanted.

Poultry and Poultry Supplies.

FOR SALE — BABY CHICKS, THOROUGHBRED R. I. AND BARRED ROCKS, MacFARLANE STRAIN WHITE LEGHORNS, FROM HARRIS'S ELECTRIC HATCHERY. WE SHIP ANYWHERE. MAIL ORDERS PROMPTLY ATTENDED. TERMINAL POULTRY MKT., 717 SAN PEDRO ST. 67418.

FOR SALE—CHICKEN OWNERS, LOOK! Best scratch, $2.30; bran, $1.40; egg mash, $2; rabbit barley, $1.45; rabbit hay, $1.50; cracked corn, $2.20; beef wheat, $2.40. Free delivery. ROSS & GARDNER FEED CO., 5827 Moneta ave. Phone 280001.

FOR SALE — Pure-bred R. I. cockerel, hatched April 14, perfect, handsome. Cannot keep in neighborhood. Call Wilshire [illegible] 145 S. MARIPOSA.

WANTED—All kinds of poultry. Will pay highest market price. Will call anywhere. WESTERN POULTRY CO., 2016 E. Seventh st. Phone 62099.

FOR SALE—Young White Leghorn hens, good laying stock, $1.15 each. 215 EAST 48TH ST.

FOR SALE—16 thoroughbred chickens, 3 laying hens, very reasonable. 1205 W. 53RD ST.

FOR SALE—R. I. Red, Brd. Rock, McFarland Wh. Leghorn baby chicks. 3625 CENTRAL AVE.

FOR SALE—20 fine White Leghorn hens. Phone SOUTH 596-W.

FOR SALE—50 R. I. Red pullets 4 to 7 mos. old, ready to lay. 3625 CENTRAL AVE.

Pigeons, Birds, Etc.

FOR SALE—
L. M. GRIDER'S BIRDLAND,
DOGS, CATS AND MONKEYS.
WE CARRY THE MOST COMPLETE LINE IN THE WEST. YOU WILL FIND JUST WHAT YOU WANT IN COLLARS, HARNESS, MUZZLES, LEADS AND CHAINS, DOG AND CAT FOODS, REMEDIES FOR EVERY DISEASE YOUR PETS MIGHT BECOME INFECTED WITH.
MAKE YOUR CAT OR SMALL DOG COMFORTABLE IN ONE OF OUR REED BASKETS. SHIPPING CRATES AND CARRYING CASES WILL ALSO BE FOUND HERE.
THREE NEW SHIPMENTS OF BIRDS AND PARROTS WERE RECEIVED THIS WEEK. MANY COLORED PAROQUETS, ROSELLAS, DWARF PARROTS, YOUNG MEXICAN YELLOWHEADS AND PANAMA PARROTS, AUSTRALIAN PAROQUETS AND DAINTY LITTLE BLUE-WINGED DWARF PARROTS; IMPORTED IRISH LINNETS, GOLDFINCHES AND OTHER CHOICE AVIARY BIRDS TOO NUMEROUS TO MENTION. TWO STORES,
216 MERCANTILE PLACE,
MAIN 3451. MAIN 2188.
WE BUY. 1301 CENTRAL AVE. WE SELL.

Ducks, Geese, Turkeys.

FOR SALE—Bronze turkeys for breeding. Hens and toms. Vermont 3606. Address FRANCIS DAVIS, Star Route, Monet, Cal.

Bees and Honey.

FOR SALE—Honey, buy direct from producer at wholesale price. Finest quality extracted. White $7.50 per 60-lb. can, case (2 cans,) $14.40; light amber, $6.50 per can, $12 per case. L. E. STARR, Santa Paula, Cal.

Goats, Milch, Etc.

FOR SALE—Goats, two milk goats, 2 quarts a day, will exchange for good laying chickens or $20 cash. Inquire 3051 FAIRMONT ST., Boyle Heights. Mr. Berry.

FOR SALE—Toggenburg goat, $30. Phone Wilshire 945. 716 LUCILLE AVE.

Dogs and Dogs at Stud.

FOR SALE—2 pure bred collie pups, 6 weeks old; one English Bull dog; one Boston Bull; one Airedale; 2 White Angora cats. 5750 W. WASHINGTON. 74895.

FOR SALE—Large male Airedale; fine watchdog; perfectly house broke and plays with children. Owner has no place to keep him. HOLLY. 1302.

FOR SALE—Pekinese puppies, pedigreed eastern stock. PALADIN KENNELS, 1100 East Colorado Blvd., Eagle Rock.

FOR SALE—German police dogs by champion Dugo Vanderliet. W. W. BACON, San Gabriel.

FOR SALE—Pedigreed Boston Terrier puppies. 1729 N. ALEXANDRIA AVE. Call afternoons.

FOR SALE—Male and female Airedales, puppies, reg. stock. 1171 E. 48TH. SO. 1806-J.

Cats.

FOR SALE—Persian kittens, barb. blue, silver male, female, 10 wks. old. Others. Imported red, prize stock. BOYLE 3375.

FOR SALE—Pedigreed Persian female kitten. CALL 269795.

Miscellaneous.

FOR SALE—$15 each, fine, big, male, female, raccoon, 225 WEST ADAMS.

HOUSES—For Sale.

Miscellaneous.

FOR SALE—I am very anxious to sell an east-front, 7-room bungalow, near 3rd and St. Andrews, finished in BEAUTIFUL BROWN MAHOGANY. ELEGANT LARGE TILED BATH. Living-room has DOME CEILING. CHEERFUL light dining-room. Dainty breakfast-room. Open from 2 to 4. MR. SCOTT, Wilshire 4475; evenings 72722.

FOR SALE—BY OWNER. In beautiful Highland Park. New 5-room colonial bungalow. Latest built-in features, garage, cement drive, lot 40x150. Near high and grade schools, churches and stores. This is a real home, cash or terms. Owner, 4820 YORK BLVD.

FOR SALE—
ONLY $2250.
Lot 100x142.
This nice little cozy 3-room bungalow is located on high ground, near school, stores, etc. Easy terms. See owner today at 509 HIBERNIAN BLDG., 4th and Spring sts.

FOR SALE—$4500—One of those late snappy Spanish stucco bungalows on fine corner lot in best location in high, healthful Highland Park section. 2 bedrooms, garage, tile bath and sink. Owner's loss is your gain. $1300 down. MARTYN & CO., 708 Cit. Nat. Bk. Bldg. Phone 65369. WE HAVE OTHERS.

FOR SALE—Beautiful new 7-room English Manor house, east front, fine construction and finish. Located near Wilshire Country Club, special to sell quickly. Call MR. BEAMER, Holly 1177; evenings, 77480.

FOR SALE—A home, $3650. Forced to sell 4-rm. mod. bung., near Echo Park. Large lot, both car lines, 15 minutes to bdwy. Terms. OWNER, 873 Douglas st.

FOR SALE—Beautiful bungalow, modern, large cement porches, beautiful gardens, terms. 1033 HYPERION AVE., near Sunborn Junction. 597190.

FOR SALE— N. HARVARD. Mod. 7-rm. bung., 3 big bedrooms, den, garage, fruit, chicken yard, 2 car lines. Only $8000. Let us show you. 65366.

FOR SALE—7-room 1 1/2-story house and garage on West 40th Place, $4500 cash if sold this week. PHONE 13527; evening S. 4707-M. No agent.

FOR SALE—$700 cash, balance $35 per month, dandy 5-room modern bungalow, large lot, Highland Park. Price $4000. Phone GARVANZA 2309.

FOR SALE—Equity in modern bungalow, balance $40 per month. Phone 13037, EVENINGS 59442.

FOR SALE—New duplex bungalow, never been occupied. See owner, 636 W. 49TH STREET.

FOR SALE—New five-room bungalow, furnished. $800 or less down. No agent. 147 EAST 67TH ST.

HOUSES—For Sale.

The following subdivisions will enable Times readers to more quickly locate the house they want to buy.

Miscellaneous.
(Includes houses in all sections of Los Angeles.)

West and Northwest.
(Includes all west of Main street, Jefferson street to Santa Monica Boulevard—Wilshire, Westlake, West Adams, Pico Heights, etc.)

South and Southwest.
(Includes all south of Jefferson street and west of Main—Vermont Square, Manual Arts, Angeles Mesa, Goodyear District, etc.)

East and Southeast.
(Includes all east of Main street and south of Mission Road—Boyle Heights, Huntington Park, etc.)

North and Northeast.
(All north of Mission Road and Sunset Park — Highland Park, Garvanza, Glassell Park, East Los Angeles, etc.)

Furnished Houses.
(Includes furnished residences For Sale in all parts of Los Angeles.)

Miscellaneous.

FOR SALE—
WINDSOR SQUARE DISTRICT.
11-ROOM WHITE PLASTER HOME.

Reduced $5000 for immediate sale. Located between Wilshire Blvd. and 5th st. This fine home has never been occupied and besides having 6 other rooms, has 5 bedrooms, 4 upstairs, with 2 baths, maid's room and bath downstairs; wonderful sun room, inclosed sleeping porch; basement with gas furnace; 2-car garage. The lot has 70 ft. frontage and is very deep. For further information and the inspection of this beautiful property call Mr. Parke. Wil. 1464. Evenings, 568524. Key at our Wilshire office.

AN ELEGANTLY FURNISHED HOME
$35,000.

True Spanish-Italian architecture. One of the prettiest and best-built 2-story homes in the Wilshire district. Only one-half block off Wilshire Blvd. There are eight rooms and four bedrooms. The decorations are all in oil, done by an artist absolutely different than any you have seen. The living-room and dining-room and the entrance hall are finished in solid mahogany. Three master bedrooms. The furniture and rugs in this home are the best money can buy. Most of the rugs are orientals. Beautiful Italian dining-room set. Overstuffed pieces in the living-room. Many lamps. One mahogany twin bedroom set. Beautiful old ivory set enameled over hardwood. The kitchen, tile-appointed, will appeal to anyone. Porcelain enameled stove. The owner of this home had to return East on account of the near-failure of his business. He must sell. Hence the sacrifice. CALL MR. McCARTY, office, Wilshire 1464; evenings, Holly 5198.

FRANK MELINE COMPANY,
Realtors—Builders—Insurance. 3 Offices.
Wilshire Blvd. at Vermont.

FOR SALE—
AT COST
OWNER WILL SELL
STUCCO DOUBLE BUNGALOW.
(601 N. Wilton Place.)
(Wilshire.)
Nearly new, all hardwood floors, 4 rooms and bath, corner lot in nice district, rent $175 per month. One side furnished. Price $12,000, $4500 cash. Will sell unfurnished. See owner.
OPEN FOR INSPECTION.
Take Western ave. car to Clinton. West to No. Wilton Place.

FOR SALE—EIGHT-ROOM BUNGALOW. HARDWOOD FLOORS, 2 BATHROOMS, FURNACE, HOT WATER HEATER, LAUNDRY, GARAGE, LARGE LOT, FRUIT TREES, PAVED STREETS, CONVENIENT TO CARS, SCHOOLS AND CHURCH. PRICE $9000. $4000 OR LESS CASH WILL DO. BAL. TO SUIT.
R. H. EDWARDS, 1004-5 HIBERNIAN BLDG. PICO 3401, COR. 4TH & SPRING STS.

FOR SALE—Brand-new 7-room Wilshire bungalow, $7500, $50 per month, including interest. This house is on a large lot, close to schools, stores, two trolleys and not far from Wilshire Blvd. Built day's work by owner, who is a builder. For business reasons am sacrificing. Drive out Wilshire Blvd. or take 11th st. car to S. Bronson, short distance south to No. 1102. Open daily. Owner on premises.

FOR SALE—
LOOK THIS OVER.
THEN COME AND SEE IT.
8-room, 2-story colonial, mammoth living-room, sunroom, 4 master bedrooms, maid's room, two baths. Finished solid mahogany. Hand-decorated throughout. Basement furnace. 60-ft. lot, beautifully landscaped. Real value at $18,500. No other information over phone. Call at
THE MOBARRY CO.,
649 N. Western ave. Holly 4600.

FOR SALE—SACRIFICE.
BEAUTIFUL WILSHIRE HOME.
LOCATED LARGE CORNER LOT. TERRACED GROUNDS, SHRUBBERY, DOUBLE GARAGE. HOUSE OF HOLLOW TILE, TILE ROOF, 10 LARGE ROOMS, 3 BATHS WITH SHOWERS, HAND-DECORATED WALLS, BEAMED CEILINGS. THIS IS THE HOME YOU'RE LOOKING FOR AND A BARGAIN FOR $42,000. FOR APPOINTMENT CALL WEST 6255 OR MAIN 1678.

FOR SALE—
BEAUTIFUL $7000 HOME.
Seven rooms. Living-room, dining-room, den with built-in desk and disappearing bed, two bedrooms, breakfast-room (not a breakfast nook,) large kitchen with all built-in features, two trays on screen porch, cement drive and garage. Large lot. Easy terms. On 43rd near Western. MR. JONES, 402 Central Bldg. 65925.

FOR SALE—HOME OF 7 ROOMS.
In every way most desirable, very roomy bungalow, 7 full size rooms, 4 bedrooms, basement, furnace, large garage, concrete pit, bearing fruit trees. Will accept $1000 or more cash, balance terms. See house and owner daily. 3012 HALLDALE AVE., West Adams district.

FOR SALE— GOOD HOMES.
$4800 6-room bungalow, S. W. Bargain.
$5000 5-room bung., S. W. near Moneta.
$7000 7-room bung., S. W. Fine home.
$6250 6-room bung., S. W. Good buy.
[illegible] BLDG., 2nd and Bdwy. Ph. 11575.

FOR SALE—BARGAIN—
Two lots, 85 feet on Main, 137 deep, improved with 8-room house. For quick sale $5000; terms. Lots alone worth the price asked.
Inquire 6016 S. MAIN ST.

FOR SALE—$5000.
4-rm. house, lot 210x215. High, sightly, fenced, fruit and berries. $3250 cash, balance terms. Will sell half. 4770 TOLAND WAY. York Blvd. car to end, 2 blocks west and 2 north.

FOR SALE—
SIX—$4500—ROOMS.
BIG BARGAIN. Close in. 38th near Western. All built-in features, three bedrooms, garage; house only two years old. Quick sale. HURRY. Terms. MR. JONES, 402 Central Bldg. 65925.

FOR SALE—2-room bungalow, $1000. $150 cash, balance easy. Big 50-ft. lot. Only 10 minutes from Broadway. Sidewalks and curb, gas, water, electricity. Big bargain. Come quick. Take Brooklyn ave. car to Wabash and Evergreen. PATTON.

FOR SALE—
MUST SELL BEFORE SEPT. 10.
5-room house in heart of Wilshire. Small cash payment, balance like rent.
J. A. EDMUNDS,
Room 710 New Pantages Bldg. Pico 283.

FOR SALE—Two bungalows, 4 and 7 rooms and garage, double frontage, Hoover and Wesley, near Exposition Park. $9000. Possession now. C. J. MOREY, with O. A. VICKREY, 343 S. Hill. 12448.

FOR SALE—BEAUTIFUL HOME, $8500. 8 large comfy rooms, hardwood floors. Furnace, four bedrooms. Large living-room. WILTON PLACE. REAL BARGAIN. G. W. JONES CO., 418 Hibernian Bldg. 15751.

FOR SALE—Garvanza, story and a half, 6-room modern home and sleeping porch; 3 bedrooms, garage, 50-ft. lot; shrubs, flowers, fruit, walnuts. $5000; terms $2000 cash, balance easy. PHONE 32064.

FOR SALE—Build your house right now. I am a good and practical builder. I will furnish plans and money. W. MATTHEWS, 210 Douglas Bldg. Hours 1 to 4 p.m. No phone.

FOR SALE—6-ROOM BUNGALOW.
$12,000. BARGAIN.
$3000 CASH; EASY PAYMENTS.
212 S. MARIPOSA.

FOR SALE—818 E. COLORADO BLVD. Five-room and sleeping porch bungalow with two rooms and garage in rear. Six months old. On beautiful East Colorado Blvd., Eagle Rock. Very cheap. Am leaving city. Out Sunday afternoon.

FOR SALE—Owner leaving city, will sell new 5-room colonial bungalow, strictly modern, tile bath, shower, breakfast nook, hardwood floors, New Vermont Square. Phone VERMONT 1602.

FOR SALE—5-room Wilshire home. Sleeping porch, hardwood floors, all modern features. $7550. Terms. Call JAS. HASTINGS, 710 New Pantages Bldg. Pico 283.

FOR SALE—Bargain. Price only $3950; terms. Five-room modern house. Westlake district, Alvarado st. Temple street car. 312 NORTH ALVARADO ST.

FOR SALE—Have that home built now. We are practical builders and furnish plans and money. BUILDERS' FINANCE ASSOCIATION, 414 Laughlin Bldg. 66050.

FOR SALE—6-room house in good condition, built-in features, garage, close to car and schools, churches. Good bus. 411 E. 48TH ST.

FOR SALE—$750 down, $3500. A swell new 5-rm. bungalow, 2 bdr. floors. Garage. Good car service. S.W. 5882 MONETA.

FOR SALE—5-room bungalow on Santa Ana car line. $4000; terms to suit. Also 4-rooms, $2750. PHONE 65149, bet. 11 and 12.

FOR SALE—First-class 5-room Cal. house, lot 145x40, fruit trees. Good location. 1192 E. 51ST ST. Central ave. car. Price $3000. No dealer.

FOR SALE—House and lot, $1500; terms. Call 2359 LANDA ST., east of Edendale car line, Sunday.

FOR SALE—Will FINANCE modern 4-rm. If you have $750. Several locations. HALL, 837 Title Insurance Bldg. 15765.

FOR SALE—Near Fourth and Hobart, new 2-story mahogany finish. Owner, WIL. 4871.

HOUSES—For Sale.

Miscellaneous.

FOR SALE—
$17,500 $17,500.
IN HEART OF WILSHIRE.

On St. Andrews. A beautiful 9-room house on a 60x150-foot lot. Contains 4 master bedrooms, sleeping porch and 2 baths upstairs. Living-room, dining-room, den, kitchen, maid's room and bath downstairs. Large pergola in rear. Basement with thermostatic heat and vacuum plant. Double garage. Trees and shrubbery. The location, the best in the Wilshire district. This property is not for trade, but should sell to the first prospect looking for this class house. The lot is worth $10,000 so don't pass this by.

Wilshire 4124. FORD & DECKER
607 S. Western ave.

FOR SALE—
WILSHIRE BUNGALOW DE LUXE.
$13,750.
OWNER HAS LEFT CITY.
PROPERTY MUST BE SOLD.
Property in most sought for restricted section, and consists of 7 rooms, all hand-decorated in oil on canvas. Tile baths and tile kitchen. 3/4 inch oak floors, unit heating system, double garage. Beautifully improved lawn with sprinkling system. This is a real bargain and should be seen to be appreciated. Call Mr. Krohn. 56802.
KELLS & GRANT,
Wil. 2604. REALTORS. 56885.
WILSHIRE BLVD. AT WESTERN AVE.

FOR SALE— Wilshire Home.
FIREPROOF BUNGALOW.
$15,000 HOME FOR $11,500.

See this SOLID CONCRETE BUNGALOW, PUEBLO ARCHITECTURE. All walls, floors and roof are of solid concrete construction, reinforced with heavy hog wire. Living-room, 15x18, with 11.6 ceiling, special built fireplace, two large bedrooms, besides two sleeping courts. Interior decoration in old gold and blue. This buy shown by appointment only. Call MR. CHRISTIE, with J. B. ALTHOUSE CO., 315 S. Western ave. Wilshire 4474.

FOR SALE—BY OWNER AT GREAT SACRIFICE. YES, MOTHER AND I BUILT THIS FRENCH COLONIAL, EMPLOYING ONE OF L. A. BEST ARCHITECTS TO DRAW THE PLANS.
Our friends tells us it's one of the most attractive homes in L. A. Large east-front corner lot in heart of Wilshire. Hundreds of other $25,000 homes do not compare with this artistic home, we are offering at $18,500.
Built of brick, cement and frame, finished in mahogany, elegantly decorated, 10 large rooms, 3 baths, gas furnace, Ruud heater, double garage, surrounded by fine homes, ideal location, restricted. Phone MR. JERDUE, Wilshire 4475.

FOR SALE—ON BEAUTIFUL GRAMERCY PLACE, only three blocks from Wilshire Blvd. LARGE, MODERN 9-ROOM, 2-STORY HOME, finished in the very FINEST GRAINED JUANA COSTA MAHOGANY, hand RUBBED and FINISHED, as well as any PIANO. Two baths, 4 LARGE bedrooms; walls are hung with the finest IMPORTED FRENCH PAPER; very beautiful lighting fixtures; living-room, dining-room and library are VERY LARGE and open onto vine-covered porches with beautiful pergolas, and large shrubbery. Price only $12,000; the best buy in the entire Wilshire district. MR. DUNHAM, with J. B. ALTHOUSE CO., 315 S. Western ave. Wilshire 4473. Evenings, South 5448-W.

FOR SALE—
WILL SELL AT COST
My nearly new
SPANISH STUCCO DUPLEX.
(846 S. Norton ave.)
(Heart of Wilshire.)
5 rooms and sleeping porch up and down. Tile bath, tile sink, breakfast nook, all hardwood floors. Everything of the best. Double garage, 2 storage rooms, on beautiful lot in select neighborhood.
Mr. Williams, owner.
(Open for inspection any time.)
Take West 6th st. car to Western, walk 1/2 block south; autos go west on Wilshire to Norton, then north.

FOR SALE—
A NORTH WILSHIRE HOME at a fair price—not a so-called sacrifice but honest value. 7-room new stucco bungalow, 3 bedrooms, and bkf.-room, hardwood floors, auto. water heater, floor furnace, in fact strictly modern, on a corner lot, 2 short blocks from good car line. The price is $8500. NO LESS. Will take $1500 cash and make good terms on balance.
567170 Evenings Holly 2538.
808 N. WESTERN AVE.

FOR SALE—BEAUTIFUL COUNTRY HOME near Pasadena, in Flint Ridge. Convenient to new Flint Ridge Country Club. 8 rooms on first floor, including sunroom and breakfast room. 5 bedrooms, dressing-room, sleeping porch and 2 bathrooms on second floor. Also rooms and bathroom on third floor. Cellar and basement laundry. Servants' quarters in rear. Garage for 3 cars. 5 acres of ground. Location and view unsurpassed. Very reasonable price. Shown by appointment. No agents. 60468, APT. 110.

FOR SALE—Sacrifice. Must be sold before Oct. 1, beautiful bungalow, located on 6th Ave., south of Washington, large living-room, paneled dining-room, extra large kitchen with built-in features. Breakfast room, 3 sleeping chambers. Tile bath, furnace, heater, large garage, lot 50x150, with fruit trees and shrubs. Price $6250.
See Mr. Ellsworth.
PETER NOLAN & CO.
Corner Pico and Wilton.
West 3401. Evenings West 3757.

FOR SALE—FINE NEW COLONIAL.
I am building several 6, 7 and 8-room houses in high-class restricted district, oak floors throughout, tile bath, all modern built-in features, breakfast nook, screened laundry room. Lighting fixtures and window shades included. Lawn and shrubs planted, 12x18 garage with cement floor and drive. Act quickly if interested as we are selling one a day. Cash required only $350 to $1000, balance like rent. Phone for appointment. MR. McELHENEY, Main 5647.

FOR SALE—By owner. The finest new 6-room bungalow in the heart of Wilshire, just north of Wilshire Blvd. 2 tiled baths. Large center patio WITH ELECTRIC FOUNTAIN. Living-room has dome ceiling, OLD ENGLISH FIREPLACE. Decorated in oil. Large east-front lot. At least $2000 under value. Shown by MR. CHRISTIE with J. B. ALTHOUSE CO., 315 S. Western ave. Wilshire 4473.

FOR SALE—$4750—DON'T READ THIS if you don't want to save $750 on dandy 6-room bungalow, close in on good car line. Just off famous Huntington Drive. Nothing's a bargain until the first buyer with a deposit gets this snap. Remember it's well-built, looks fine and is modern in every particular. $2500 down. WE HAVE OTHERS. MARTYN & CO., 708 Cit. Nat. Bk. Bldg. Phone 65369.

FOR SALE—
10-room furnished home, Arlington Heights, near Pico, overlooking the Wilshire. Only $12,500. Worth more. Terms.
C. F. BLAKEMORE LAND CO.
622 Van Nuys Bldg. Phone 13069.

FOR SALE — $19,750, Windsor Square, 10-room stucco, 3 tile baths, 2 separate showers, 4 large master bedrooms, maid's room, hardwood floors throughout. Walls hand decorated in oil. Every modern convenience. Never been occupied. Double garage. Your own terms. Owner's agent, 11271.

FOR SALE—
WINDSOR SQUARE DISTRICT.
SPANISH STUCCO.
$7000—$1500 CASH.
Elegant brand new Spanish stucco containing 5 nice rooms, thoroughly up-to-date, on fine street, among fine homes. A real buy.
S. SCHULMAN,
S.E. cor. 10th and Norton. Phone 75042.

FOR SALE—
WINDSOR SQUARE DISTRICT.
A very attractive SPANISH BUNGALOW in this beautiful district at a great BARGAIN. Hardwood floors, beautiful lighting fixtures, tile bath and sink. A wonderful home. Call Miss Dawson, WILSHIRE 5049.

FOR SALE—A rare bargain in Highland Park. Beautiful bungalow home. 6 large rooms, fine big sleeping porch, many closets, fireplace, buffet, laundry trays, 2 nice porches, storehouse, extra large lot, fruit and nut trees, berries, many rare roses; convenient to cars, stores, churches and schools. Price only $5800, terms. Phone GARVANZA 411.

FOR SALE—GENTLEMAN'S COUNTRY HOME and estate, 30 acres, one of the most beautiful settings in California, furnished or unfurnished. Furniture all new this year. Ready to move into at once if desired. Located at 710 E. SYCAMORE AVE., Eagle Rock City. Turn to the right at end of car line, on Townsend ave., then jog to the right and up to the home surrounded by a hedge.

FOR SALE—This beautiful 5-room modern bungalow, near the Manual Arts School for $5250. Bungalow is modern and well built, with two large airy bedrooms, hardwood floors. Large lot, with all improvements, garage and lockers. $800 cash, balance monthly payments. Call Vermont 7371.
GRANT McCARTNEY CO.,
3927 S. Vermont.

FOR SALE—Or Rent—Unfurnished, four rooms, bath, sleeping porch, 33-ft. basement, house. Sell for small payment down or good car, balance $35 per month. Children welcome. Close to school and bakery, station, Bell, Cal. Absolutely no dealers. Call 213 N. CUDAHY AVE.

FOR SALE—
$12,500—BY OWNER—$12,500.
9-rooms, 2-story white stucco house, mahogany finish, hand decorated in oil; lot 60x150, located on Victoria Drive. Must be sold this week. This is a beautiful home. Call OWNER, 72981.

FOR SALE—By owner. Near 6th and Kingsley. One of the finest furnished homes in the Wilshire district. Large northwest corner, 80x150. All new furniture, beautiful oriental rugs, hand-carved walnut suites, grand piano, beautiful oil paintings. Shown by R. R. ELLS between the hours of 10 and 4. Wilshire 4474.

FOR SALE— $2222
3-ROOM BUNGALOW, FURNISHED.
Lot 100x150. $450 cash, balance $30 a month. This is below cost. CALKINS, Sunday a.m. and Monday eve. 31251; Tuesday, Lincoln 1142.

FOR SALE—6-room plastered modern bungalow, A-1 condition, 3 bedrooms, lot 40x150 to alley. Gas furnace, large basement. Price $4500. $2000 down. 1 block from Echo Park. 514 EAST ECHO PARK AVE.

FOR SALE—Good buy, $6500, Hollywood way, modern bungalow, 6 rms. and breakfast nook, splendid view, high location, basement and garage. Terms. 1016 SANBORN AVE. 59082.

FOR SALE—List your property, STEWART REALTY, 41382.

HOUSES—For Sale.

Miscellaneous.

FOR SALE—By owner. My large, new, 2-story 9-room white Wilshire residence, just north of Wilshire Blvd. I built this house by day labor and know every stick of wood in the house. I did not build it to sell. See it and compare with other houses for sale at a higher price. The construction and material are of the very best that money can buy. Very large living-room and dining-room and most beautiful reception hall, sunroom, all in solid mahogany. 4 large bedrooms. Very massive plumbing. Phone me. Wilshire 4473, MR. DARE, and let me show you the prettiest home in Wilshire. Many large pergolas and beautiful shrubbery.

FOR SALE—By owner, new 7-room PLASTER bungalow, 2 MAGNIFICENT TILED BATHS WITH SHOWER, 3 bedrooms, VERY LARGE living-room, cheerful dining-room; HAND DECORATED IN OIL. Bedroom walls hung with DAINTY FRENCH FLORAL PAPER. Lighting fixtures are finished in GOLD and SILVER, and are VERY BEAUTIFUL. East front lot, 50x140. HEART OF WILSHIRE, just north of Wilshire Blvd. I put a low price of $10,750 as I must sell at once. Call and inspect the fine workmanship and solid construction. Shown by R. R. ELLS, between the hours of 10 and 4, or phone Wil. 4473 mornings or evenings 79420.

FOR SALE—By owner. We are going to Mexico and must sell quickly. Handsomely furnished house, elegant silk velour drapes, finest of mahogany, overstuffed tapestry, oriental rugs, beautiful paintings, etc. New white cement 10-room home, 2 tiled baths, all walls canvassed and hand-painted, woodwork of solid mahogany, artistic hand-carved mahogany staircase. Center hall. Large living-room, large dining-room, pass pantry, breakfast-room, tiled kitchen, maid's room and bath. 4 large bedrooms, wonderful large sleeping porch, large lot. Shown by MR. DARE, Phone Wilshire 4473, with J. B. ALTHOUSE CO., 315 S. Western ave.

FOR SALE—This beautiful 9-room home in the most beautiful section of the southwest. House is built of the very best. Built by owner for home, but is forced to sell at a price that makes it the best bargain we have ever offered. 4 large airy bedrooms with disappearing bed in den; hardwood floors throughout. Large lot with all improvements. Large garage with living quarters above. $2000 cash, balance to suit. Phone early for appointment. Vermont 7371.
GRANT McCARTNEY CO.,
3927 S. Vermont.

FOR SALE—
$7900.
TO SETTLE AN ESTATE.
8 ROOMS. 2-STORY.
North of Washington, close to Arlington. Full 2-story, 4 large bedrooms, cement cellar, 2-story garage, gas furnace. A big comfortable home. $4200 can remain at 7 per cent. Requires only $3700 cash and no monthly payments. Open for inspection day and night by appointment.
Phone WEST 2870.

FOR SALE—
WINDSOR SQUARE HOME.
$20,000.
BEST BUY IN THE DISTRICT.
Exceptionally attractive 9-room home with very large living-room, 4 sunny bedrooms, 3 fine baths. Finished in oil, situated close to Windsor Square. This is $3000 under value. Owner says sell. Call Mr. Cooper. Wil. 2604 or eve. 73082.
KELLS & GRANT,
56802. REALTORS. 56885.
WILSHIRE BLVD. AT WESTERN AVE.

FOR SALE—BY OWNER AT A GREAT SACRIFICE, 224 S. Kingsley Drive, only $8850 cash required. 9 rooms, 2 baths, living-room 20x30, large dining-room, attractive den, modern kitchen, 2 bedrooms, tile bath, 2 toilets on the first floor. On the second floor, 3 rooms and bath. Property in A-1 condition. Double garage. Open for inspection from 2 to 4. Shown by ROLAND BOLGIANO, 315 S. Western ave., with J. B. Althouse Co. Phone Wilshire 4473.

FOR SALE—
HOUSE BARGAINS.
Furn. bung. N. Alexandria, snap pr. $6750
New dble. bung., 5 r. each side, pr. $12,000
7-r. bung., cor., new, very choice, pr. $12,000
Holly. and Wilshire bargains, $6000 and up.
Terms arranged on all above. No obligation to show.
R. C. P. SMITH SYNDICATE,
1005 Baker-Detwiler Bldg.
Phone 14410.

FOR SALE—
GENUINE SACRIFICE.
Must sell this week a real home, 6-room bungalow including all furniture, much less than it is worth, or will sell without furniture. Come and see for yourself. 623 ALDRICK ST., Inglewood, or call Mr. Kedzie, with AVERILL-WEYMOUTH CO., INC.
726 S. Olive st. Realtors. Bdwy. 9042.

FOR SALE—Can sell you a duplex house, 6 rooms in each flat, with 4-room bungalow in rear, all brand new and up-to-date. Bungalow and one flat rented; other flat ready for new owner. Can sell this to you so that you can have your own rent free and interest on your investment also. See me early as it will not last at price, $17,500.
TERMS IF DESIRED.
W. H. NEMAN, 602 Citizens Bank Bldg.
Phone 13533.

FOR SALE—
NORTH WILSHIRE SPANISH BUNG.
REDUCED $[illegible]—IMMEDIATE SALE.
5 rooms, mahogany, features, tile bath, sink, double front entrance, living-room 16x26. Large pergola, double garage, fine cement driveway, east front, 1/2 block from W. 6th st. car, near stores. 843 N. GOWER. Holly 6064.

FOR SALE—HOLLYWOOD.
$5000.
$1750.
5-room modern, 6 months old, tile sink and bath. $60 mo., including interest, on Tamarind st., Hollywood, between Santa Monica Blvd. and Sunset Blvd. M. D. HALL, 59170 or Holly 1625. C. C. ALBRIGHT CO. 5810 Hollywood Blvd.

West and Northwest.

FOR SALE—One of the best built 9-room homes in Los Angeles. Hardwood floors throughout. Furnace and garage. Just repainted and redecorated throughout. Large lot 70x178 with east and south frontage at corner of Gramercy and 18th streets. Open for inspection every day. Phone owner. W. F. NELSON, Hollywood 3443.

FOR SALE—$8500. Right in the heart of Wilshire. $2500 down, balance only $50 monthly. Large new bungalow, large lot, paved street, all improvements, near new high school. 4419 FRANCIS AVE., between Plymouth ave. and Burck Place, two blocks south of Wilshire Boulevard. Owner there daily 10 to 4.

FOR SALE—Nice 7-room house, just off Western, fine condition, only $1500 to handle. Price $8750.
Fine 9-room, 2 baths, near the Ambassador and 2 car lines, only $10,500. Terms. Owner going East. Call 75675. R. E. NOLAND, 114 1/2 S. Western ave.

FOR SALE—
DUPLEX INVESTMENT.
Two beautiful new houses on adjoining corner lots, frontage on three streets, near Windsor Square, north of Wilshire Blvd. Garages for 4 cars and room for 2 more buildings. All rented, paying big.
THE McCARTHY COMPANY.
Phone 60780 Tuesday. 631 Union Oil Bldg.

FOR SALE—New double bungalow Colonial style, on asphalt paved street, ten minutes from 6th and Broadway, northwest. Has double garage, double frontage, lot room for one more bungalow. Income, $110 per mo. See this at 1508 GLENDALE BLVD. Price $8500. Phone WIL. 6420 or 64636.

FOR SALE—N. WILSHIRE DISTRICT.
Corner lot, $2000.
Bargain in 50-ft. bungalow lot, located in the midst of the best residence district, close to Windsor Square. Served by the W. 6th st. car line. See Mr. Vaughan.
C. C. ALBRIGHT COMPANY,
252 N. Western ave. Holly 625.

FOR SALE—Sacrifice. In order to protect other interest I am obliged to sell my beautiful home in the North Wilshire, which consists of a large 7-room modern stucco bungalow, very attractive, beautifully equipped with every convenience. Located on fine corner. Phone PICO 206 or MAIN 3138.

FOR SALE— WILSHIRE SNAP.
English colonial, 8 large rooms, tile bath and sink, nicely decorated, special price $8500, $2000 cash.
G. E. JENNISON,
546 N. Western ave. 580194.

FOR SALE—
BY OWNER.
Beautiful duplex house and grounds, near Ambassador Hotel. Good income. Call after Sunday.
520 FEDORA ST.

FOR SALE—Home and income on 17th st. Just west of Figueroa. 2-flat modern bldg., lower, 5 rooms, upper 6 rooms. Owner anxious to sell. It's a bargain. Call WEST SIDE REALTY CO., 766 W. 16th st. West 4277.

FOR SALE—ONLY $1750—ONLY.
For this beautiful Wilshire bungalow lot, adjoining New Windsor Square and served by the West 6th st. car. See Mr. Vaughan.
C. C. ALBRIGHT COMPANY,
252 N. Western ave. Holly 625.

FOR SALE—Extra good 6-room colonial bungalow just west of Western ave., 3 yrs. old, and in fine condition. Lawn and flowers. Garage. Fine neighborhood. Western ave. car. $8500. Phone MR. COLE, Holly 3043.

FOR SALE—Yes, it's in New Windsor Heights section. New 6-room strictly Spanish bungalow. $9800; worth $11,000. See this beauty fast. No. 419 BEACHWOOD DRIVE. Owner on premises.

FOR SALE—Beautiful 2-story, 7-rm. mod. home, near 22nd-Harvard, 4 bedrms, basement, garage, etc. Only $7500, 1/2 cash. Best buy in city. HALL, 524 W. 9th. 62830.

FOR SALE—Very attractive 5-room Spanish bungalow, large rooms, artistically finished and well constructed. Priced under the market. New Windsor Square district. Call MR. BEAMER, Holly 1177, evenings 77480.

FOR SALE—$8250. Large 6-rm. colonial bungalow, 3 bedrms, breakfast nook, gas furnace, auto. heater, tile bath and sink, curtains and some furniture. Near State University. OWNER, 809 N. Kenmore. Wil. 5227.

FOR SALE—$1250 down, beautiful, modern California 6-room bungalow with large all glassed-in porch, garage, house in rear. Fruit trees and modern shrubbery, balance easy terms. OWNER. 70669.

FOR SALE—Owner must have $2000 cash for equity in close-in 7-room house on Union ave. JEWELL, 313 H. W. Hellman Bldg. 14184.

FOR SALE—10 per cent and a home. Substantial 6-room, 2-family house, on Pico Heights. $4750. $1500 cash. 1102 W. PICO ST. 25090.

FOR SALE—By owner, 4 rooms, hardwood floors, bath, hot and cold water, garage. Perfect condition. 3406 PLATA ST. Price $3000. Wilshire 1512.

FOR SALE—New six-room stucco house, 2 stories, double garage. 1019 PACIFIC BLVD., south of Santa Monica Blvd. Price $8500. 62862.

FOR SALE—On Bronson ave., corner Wilshire Blvd., number 691 So., choice of 3 beautiful new 8-rm. houses, prices and terms reasonable. 56508.

HOUSES—For Sale.

West and Northwest.

FOR SALE—
BY OWNER.
WILSHIRE DISTRICT.

At a positive sacrifice, terms easy. Highly restricted neighborhood, highest point in the Wilshire district and only one-half block from Wilshire Boulevard, being

731 Crenshaw Boulevard.

New two-story cement plaster colonial house of nine rooms. Every conceivable modern appointment, including gas furnace and three baths, besides shower. Hardwood floors throughout. Hand decorations in oil on canvas. Large east front lot with double garage.

Open for inspection from 1:30 to 5:30 p.m. daily, except Sunday.
By auto go out Wilshire Boulevard to Crenshaw Boulevard, then south one-half block.

FOR SALE— $7800.
617 N. GOWER ST., near Windsor Square, new six-room colonial bungalow, large living room, three large bedrooms, tile bath, kitchen with nook, automatic water heater, best grade half-inch plain oak floors throughout.
[illegible] N. El Centro Ave., new, six rooms, same as above, large lot. Price $8100. Take Melrose car to Clinton Ave., one block east to Gower st., one block west to El Centro. Owner at 617 LARCHMONT BLVD. Holly 3042. 597362.

FOR SALE—
A REAL BUY.
CLOSE TO WESTERN AND 3RD.
Modern 2-story home, 7 large rooms, living-room 15x30; 3 fine bedrooms and sleeping porch. Fine oak floors. Basement, gas furnace. Lot 180 ft. deep. Beautiful yard, bearing fruit trees. Only $12,000 for quick sale. Call exclusive agents.
THE MOBARRY CO.,
649 N. Western ave. Holly 4600.

FOR SALE—Beautiful story-and-half chalet-style house and garage, 62-foot lot, Norton ave., south of Pico; 2 baths and extra lavatory; 7 rooms and sleeping porch, fine gas furnace, Pittsburg water heater; nice shrubbery and lawn; fireplace upstairs and downstairs. Ideally located. Handsomely finished throughout. Reduced price. A bargain. For appointment to see property, PHONE 58370.

FOR SALE— BUY FROM OWNER
WILSHIRE SNAP.
Modern 7-room bungalow, furn. or unfurn. Large living-rm., din.-rm., 3 bedrms, (one 25 ft. long, 6 windows,) lovely bkfst.-rm., tile bath with shower, 10-ft. tile sink, ex. lav. and toilet, large storeroom, gas furnace, garage, fine lawn, fruit, flowers. Lot 50x150 feet, paved st. $12,000, furnished, easy terms. PHONE a.m. 560965.

FOR SALE—New, modern, 5-room bungalow. All hardwood floors. Price $5000. $1000 cash.
6-room, new, large rooms, garage. Corner lot. $6750. $1750 cash.
6 rooms. Plaster over hollow tile. Hardwood floors. Mahogany trim. $7750. Hollywood. $2500 cash. GLOVER, 405 S. Hill st. 62790.

FOR SALE—$2500 cash, fine 6-room home, lot 50x150. See CALVERT, 408 S. Main, Room 508. 12638.

FOR SALE—Wilshire district, new 5-room bungalow, 530 N. HOBART, $7000, terms. Commission to agents. Phone 58150.

FOR SALE—By owner, new 8-room residence, 5 bedrooms, 2 baths, sleeping porch. 1690 WEST BLVD.

FOR SALE—By owner, elegant 8-room Wilshire home, 851 S. MANHATTAN, $12,750. Call any time. Phone 590764.

FOR SALE—A good buy. Beautiful Beverly Hills. New 2-story colonial home, $20[illegible] BEXFORD DRIVE, Beverly Hills. 559170.

FOR SALE—List your property, STEWART REALTY, 41382.

FOR SALE—Forced to sell—7-room house. Lot worth $2500. Owner, WEST 5609.

South and Southwest.

FOR SALE—Immediate possession, six-room and bath bungalow. Front and side cement porches, garage and new poultry house, hardwood floors throughout, finished in mahogany, stain and ivory. Built-in book cases, buffet, seats, ironing board, cabinet, linen closet, etc. Price $6000 includes electric sewing machine, gas range, breakfast-room furniture, cushions and draperies. Will consider selling house completely furnished. 3736 S. VAN NESS AVE. Phone 78111.

FOR SALE—Grand ave. car line almost at the door of this 7-rm. mod. bungalow. Extra large living-room to accommodate your grand piano and will be sacrificed. Tile bath and sink. All hard floors. Lot 50x160, fine lawn and shrubbery. Garage. East front. It's different and sure to please you. Call at 920 W. 49TH ST., or phone 28380 for appointment.

FOR SALE—OWNERS BUILDERS
AT HOMECROFT HOMES
That excel in artistic selection, quality, low cost and have many of the conveniences and advantages of wholesale cost, complete 5 rooms, complete in every detail; $4000; $1000 cash. Near new Junior High and Sudbury grade schools. For full particulars inquire tract office, 8107 S. VERMONT.

FOR SALE—Six-room bungalow, 3 hardwood floors, large cement porch, garage, shade. Fine house for quick sale priced $5000. $2500 cash. Bal. by owner. No agents. W. W. VINSON, 1434 West 54th st.

FOR SALE—$250 CASH, NEW HOUSE.
New 3-room cozy cottage, garage, $2200, $250 cash and balance monthly. [illegible] new, strictly modern, 4 rooms, [illegible] modern 4-rooms in the southwest, $1300 below value; terms.
[illegible] THARP & BAKER, 4237 Ver. Ave.

FOR SALE—Beautiful bungalow home, 5 rooms, garage, flowers, shrubs and fruit trees; cannot live here, will sell reasonable, furnished or unfurnished; small cash payment, balance like rent. Call at 6612 SEVENTH AVE.

FOR SALE—$4800, modern bungalow, six large rooms, excellent condition, located on car line, 30 minutes' ride from town, two bedrooms, breakfast room, & 2 porches in 2 front rooms. $2000 cash, balance terms. 1817 W. 54TH ST.

FOR SALE—
$1000 down, bal. $25 mo., will build you a fine 5-r. home, Angeles Mesa section, on our lots. See this we are building. Benefit homes for real people to buy. Call office, 2514 W. 54TH ST.

FOR SALE—5-room modern bungalow, hardwood floors and built-in effects; lot 50x150. Fruit trees, lawn, double garage, big bargain. Deal with owner. 2017 DALTON AVE. Phone 74800. Also 1920 Buick touring car, big sacrifice.

FOR SALE—4-room modern furnished, have $700. Have you cash to buy a bargain? Owner will sell attractive furnished bungalow, lawn, garage. $3200, mostly cash. Call at 158 WEST 70TH ST.

FOR SALE—5-room bungalow and sleeping porch, hardwood floors, all modern conveniences, near Lafayette Square, $4800 cash or terms. Buy from owner and save commission. 2112 RIMPAU. West 4[illegible]

FOR SALE—5-room modern, west side, lot 48x145, garage, fruit trees, lawn. $4650, terms. Priced to sell. Mr. Williams, Owner, 58TH ST. REALTY, 837 I. W. Hellman Bldg. 4th and Main.

FOR SALE—Beautiful 6-room bungalow, interior handsomely decorated, beamed ceilings; built-in features, fireplace, lawn, shrubbery, garage. A snap at $7350. Terms. Address B, box 675, TIMES BRANCH.

FOR SALE—$750 CASH.
New 4, 5, 6-room colonials in beautiful Rogers Park. All improvements, close to car and school. Balance less than rent. COCHRANE 7000 S. Vermont ave.

FOR SALE—By owner, well-built residence, 8 rooms and sleeping-porch, double garage, cement basement, large lot to alley, 10 fruit trees, close in, $2200 will handle. Call OWNER, 29815.

FOR SALE—Bungalow, S. Figueroa st., 5 rooms, 2 bedrooms, hardwood floors, garage, side drive; near Florence ave. Bargain at $2400; terms.
5509 S. FIGUEROA. 289084.

FOR SALE—Lovely 7-room bungalow, hardwood floors, garage, near Manual Arts, on 46th st. near Vermont. This is a snap at $6500. $1000 down, $40 per month. 4460 S. VERMONT. 289071.

FOR SALE—$500 CASH.
NEW 5-ROOM BUNGALOW, SMALL LOT, ONLY $3500. SHEPARD & TOMB, 5400 S. HOOVER ST.

FOR SALE—2-story, 7-room duplex, near Figueroa and 62nd st. Rented $65. Worth more. Can get possession. Deal with owner. 2121 FIFTH AVE.

FOR SALE—A nice 7-room bungalow, nicely furnished, fruit, flowers, everything nice. See owner, some terms. 1416 W. 49TH ST. Ver. 2908.

FOR SALE—Dandy 6-room bungalow, one year old. Hardwood floors, 3 bedrooms, $4500. $2000 cash. 4370 S. VERMONT. 289151.

FOR SALE—By owner, beautiful 7-rm. bungalow, basement, furnace, etc. Choicest location in Angeles Mesa. $8500, half cash. 5721 WEST BLVD.

FOR SALE—5-room and sleeping porch, near S. Vermont, strictly modern. $4800. $500 cash. Owner, 5317 S. VERMONT. 28436.

FOR SALE—Beautiful TAPESTRY, WILLIAM and MARIAM, FURNISHED 5-room, modern bungalow, fine condition, only $5250. Terms to suit. 1417 W. 58TH ST.

FOR SALE—Owner, 3, 4-room, double bungalow, verandas, fireplace, garden, palms, improvements. Inspection 2-4 Mon., Tues. $4800, $1500 cash. BEAM, 337 W. 67th.

FOR SALE—$750 cash, $50 mo. Rogers Park bean., corner, hdw. floors, tile bath, 4 rooms. 7208 S. VERMONT.

FOR SALE—By owner, 5-rm. colonial bungalow. $2000 cash, bal. of $2800, easy. Apply evenings. 827 W. 64TH ST.

FOR SALE—$750 down. 6 large rooms, fine Mesa home, bal. $30 mo. Come and see this. Call 2514 W. 54TH ST.

FOR SALE—5-room up-to-date bungalow, $5000 takes it. Terms. 1308 W. 37TH PLACE.

FOR SALE—By owner, new 5-room cozy little home, sleeping porch and nook, large lot, close in, $5500. 1047 WEST 23RD STREET.

FOR SALE—$500 cash, 5-room bungalow, 1/2 block from Vermont. Newly painted. Built-in features. 4370 S. VERMONT. 289151.

FOR SALE—5-room modern bung., 2 b.w., cement porch, fruit, garage; $1000 cash, bal. easy. 5329 S. HOOVER ST.

FOR SALE—BARGAIN.
4 rooms, all modern conveniences, beautiful yard and location, $3250. 1227 W. 58TH ST.

FOR SALE—4-room house, garage, 3820 West Manchester Ave., $3500, $1000 down. Owner, 1111 WEST 87TH ST.

FOR SALE—$1000 down, balance like rent, nearly new 5-room strictly modern bungalow. 5314 S. VERMONT. 28654.

FOR SALE—Bungalow, 6 rooms, $4500, $1500 cash. 2121 SANTA BARBARA.

HOUSES—For Sale.

South and Southwest.

FOR SALE—$500 down, bal. $40 mo. New 5-room bungalow, near Vermont. $4000. 5010 S. VERMONT. 289700.

FOR SALE—$600 down takes a 6-room home, bal. $40 month. Furnished. $4[illegible] down, 4 rms. Call owner, 2614 W. [illegible]

FOR SALE—5-room modern home, [illegible] Cement porch, fruit, garage. $1000 cash, bal. easy. 5320 S. HOOVER ST.

FOR SALE—List your property, STEWART REALTY, 41382.

East and Southeast.

FOR SALE—
7 rooms, 4 big bedrooms, fine car service on 41st st. Only $[illegible] $1000 cash. Bal. easy. CALL [illegible]

FOR SALE—
5 rooms. Only $3800. 48x135. Cement, fruit, chickens. Good car service, on 38th st. $1250 cash. Balance easy. [illegible]

FOR SALE—Must be sold at once, six-room modern house, best cash offer. 156 E. 40TH ST.

FOR SALE—6-room modern house, East First st. car line. 4205 HAMMEL. Bargain.

FOR SALE—4-room house, garage, lot 50x125. $3000; terms. Owner, 3009 SAN PEDRO ST.

FOR SALE—5-room house. 4109 N. GRIFFIN AVE., newly decorated. Lincoln 3859.

North and Northeast.

FOR SALE—Highland Park, 7 rooms, 2 stories, built 4 years, 3 bedrooms, hardwood floors, built-in features. Located between Monte Vista and York Blvd., near Ave. 53. Price $5800; terms. J. J. FOGARTY, 619 S. Flower. Phone 15327.

FOR SALE—Double colonial bungalow, just off Monte Vista street car line, Highland Park. Double garage. Income $100 per mo. Price $7800. Extra good cement walk, in extra fine neighborhood. HUMASON, 234 Bradbury Bldg. 64636.

FOR SALE—List your property, STEWART REALTY, 41382.

FOR SALE—5-room house, $4500. $1500 cash. 374 W. AVENUE 28.

Furnished Houses.

FOR SALE—Completely furnished, corner lot 44x140 to paved alley, east front, 5-room bungalow, 2 bedrooms, 2 toilets, 2 laundry tubs, 18x18 basement, cement floor and sides with furnace. 3 wall beds, piano, a 5-piece Chinese hand-carved parlor set, fine davenport, 6 rugs and a new gas range. Fine lawn, garage, and chicken yard, lots of fruit, located between West Jefferson and Santa Monica car line, price $7500, no discount, no agents. See owner, 3327 5TH AVE.

FOR SALE—Beautiful 5-room colonial bungalow, lot one-half acre, including all furniture, fumed oak and mahogany, piano, rugs, everything the best. Price $8500. $1500 cash, balance like rent. Owner, 608 SOUTH LARCH ST., Inglewood.

FOR SALE—5-rm. mod. bung., lot 50x150, furn. $4800, half cash, balance easy. Fruit and flowers. H. W. Sears. Lawn, best condition. Fruit and flowers, 1 block from P. E. car line. 5111 OAKLAND. Phone Lin. 2580.

HOLLYWOOD—
For Sale, Exchange, Wanted, To Let.

FOR SALE—
$14,000, terms, 10-room modern residence, hardwood throughout, on one of Hollywood's choicest avenues. Within block north of boulevard, near Western ave. Lot alone worth $10,000; residence would cost $10,000 to duplicate; could be converted into duplex home at nominal expense and still have ample ground for other income improvements.

$15,000—Unequaled location of Hollywood Blvd., 125x300, for hotel, apartment or bungalow court. West of Highland avenue.

$6250—Bungalow court or flat site. Just 175 north of Hollywood Blvd., near Vine st.

$4500—Unusual site for residence, flats or court, 60x165, north of Hollywood Blvd., near Cahuenga.

$2500—Very fine residence lot, 50x130, close to Sunset Blvd. and La Brea.
GEO. H. COFFIN & SON,
Established 1903. Tel. 57985.
6626 Hollywood Blvd. at Hudson ave.

FOR SALE—CAN YOU BEAT THIS? Cozy, one-half acre and all of the most choice of the foothills, south of boulevard in West Hollywood, two bungalows, eight beautiful, nightly [illegible] ... the view from this property and is the choicest [illegible] of the [illegible]. Price only $6000, and $2000 will handle.
LEWIS B. WOOD.
Holly 4867. 6001 Sunset Blvd.

FOR SALE—
BY OWNER.
IT MIGHT BE
BUY IT IS NOT WELL
In doubt on a home until you have seen the better built home, 7-room, stucco, all the latest built-in features. The price is below other, where quality is considered. [illegible] ST. 1920 Finley st. [illegible] HOLLY 1086 after 6:30 evenings.

FOR SALE—
NORTH OF HOLLYWOOD BLVD.
[illegible]

FOR SALE—$4850, $1000 DOWN.
Buy a cozy 5-room bungalow on an improved lot, 50x150, in Central Hollywood, near car line, every convenience. Really worth $4850. $1000 will handle, $40 monthly, including interest. NORTON & NORTON, 5600 Hollywood Blvd. 577465, Hollywood.

FOR SALE—IN HOLLYWOOD.
I have some choice bungalows and homes, in Hollywood at attractive prices and terms. Also some good lots and building sites. Specialize, room 7, First Nat. Bank Bldg. 577924. Hollywood Blvd. Ph. 57789.

FOR SALE—Cheapest frontage north of Sunset Blvd. in West Hollywood, 300x1100 ft., in shrubs and fruits, street work and all conveniences, will divide into lots to suit, not less than 50 feet.
LEWIS B. WOOD.
Holly 4867. 6001 Sunset Blvd.

FOR SALE—New 6-room bungalow, hardwood floors, garage, shrubbery, tile sink and bath, shower, hot water, fireplace, hardwood floors, phone, furnished or unfurnished, immediate possession, near High School, churches, transportation. Owner, 1323 LA BREA AVE.

FOR SALE—SERVICE WITH SAFETY.
To buy, sell, rent, insure loan, build on HOLLYWOOD PROPERTY.
—TAFT REALTY CO.—
"We've Been Here Thirty Years."
3751 Hollywood Blvd. 59045; Holly 2900.

FOR SALE—To close an Estate—Price $5500 on terms $1500 cash and $75 per mo., modern 6-room bungalow on corner lot, near school and cars.
G. G. DEWHER REALTY CO. Phone 571-04.
6509 Hollywood Blvd.—Opp. Hollywood Hotel.

FOR SALE—Just what you want. A nice home and income. 2 houses on same lot. Nice 6-room bungalow in front, 2 bungalows in rear. All completely furnished, for $11,000. Terms. Income $200 mo. See MERRIS & RHEA, 6654 Hollywood Blvd.

FOR SALE—6-room modern house, all, corner lot, $2450. $600 handles.
2 adjoining lots, 50x135 each, near Santa Monica Blvd. and Vermont. $1500 each. Take Western ave. car to 1044 N. WESTERN AVE.

FOR SALE—OR TRADE—
In beautiful Hollywood on Franklin ave., 1 block north of Blvd., choice exclusive residence lots, facing magnificent estates. Will accept auto or diamond and $500 down. Phone Sunday and all week. OWNER 597762.

FOR SALE—$6500. Almost new bungalow, $6500, large lot, tile sink and bath, belongs to two brothers; they wish to settle up and are going to sell. If you want a good home SEE THIS.
F. S. LAMBERTON, Holly 1362.
C. S. ALBRIGHT CO., 5910 Hollywood Blvd.

FOR SALE— BARGAIN
FOR FEW DAYS ONLY.
New modern bungalow, one 5-room on front and one 4-room on rear of large lot. Excellent location. $130 income. 5000 HOLLYWOOD BLVD. 597921.

FOR SALE—Would you believe it?
A real home of 6 large rooms, 3 bdrms., hwd. fls. Large lot, garage, lots of fruit and flowers, for only $6900, 1/2 cash. 3084 HOLLY BLVD. Call 597728.

FOR SALE—New 5-room bungalow. Best of hardwood floors, built-in shower, beautiful yard, flowers, fruit, shrubs in. Phone 578618 or 57582.

FOR SALE—6-room bungalow, 3 bedrooms, sleeping porch, hardwood floors, a bargain, north of boulevard. $5500. $4000 cash. 598724, Sunday and evenings. 57228.

FOR SALE — 5-room bungalow, hardwood floors, basement and furnace, right center of Hollywood. $6300. $3500 cash. 598734, evenings, 57220.

FOR SALE—FOR 10 DAYS ONLY.
Best buy on Hollywood Blvd., in 45 ft. business frontage. This is your last chance to get frontage at this price. CALL 597728.

FOR SALE— HOME.
6-room house near Vermont and Hollywood; 4 bedrooms, garage, $8500, terms.
1310 N. VERMONT. 594484.

TO LET—Unfurnished 7-room bungalow, garage and phone, north of Hollywood Blvd., near Gower. Phone HOLLYWOOD 5795. $100 a month.

FOR SALE—Good business corner close to new bank bldg. on Vermont ave. North of Hollywood Blvd. George A. Green, 4[illegible] HOLLYWOOD BLVD. 590953.

FOR SALE—Nicely furnished 5-room new and modern bungalow. Lot 50x130, in lawn, flowers. This place can be bought at a bargain price. Phone 578613.

FOR SALE—$8500, terms, 2 houses, 2 garages; large lot, high ground with ocean view; fine inc. YOUNGBLOOD, 123 S. Bdwy.

FOR SALE—Ultra mod. Span. bung., 5 rms., N. of blvd., Hollywood. Lot 70x180. Owner leaving. Bargain at $10,850. 597692.

FOR SALE—4-rm. bung., cor. 1 blk. from Hollywood Blvd., near Vine, sacrifice, quick sale. LENOX, 6080 Hollywood Blvd.

HOLLYWOOD—
For Sale, Exchange, Wanted, To Let.

FOR SALE—
GENUINE BARGAINS IN HOMES

$5000.00

Four-room modern bungalow on 40-ft. hillside lot in West Hollywood, garage, chicken corral. Finest of mountain view. Beautiful homes on all sides. Close to car and school. A snap, terms.

$6650.00

Attractive new six-room home near Sunset and Gahuenga. Contains 2 bedrooms and nice sleeping porch. Garage. Small payment down and $75 monthly.

$7350.00

Lovely five-room bungalow on large corner lot, West Hollywood. Finished in ivory and mahogany, near school and car line. $1500 cash and easy payments.

$7500.00

Unusually well built modern home near Gardner on lot, 50x225, contains 5 rooms, cement basement. Nice garage with full cement drive. Nine bearing fruit trees. Room in rear for two more bungalows. Only $1000 cash required.

WE HAVE CAREFULLY SELECTED THE ABOVE from our Hollywood listings and assure you that in our opinion, you can find no better values anywhere.

Phone or call to make appointment with our HOLLYWOOD REPRESENTATIVE to inspect.

THE HOTT COMPANY
Realtors
331 Security Bldg. Phones, 15787; 15002.

FOR SALE—
BEAUTIFUL FOOTHILL HOME.

In Western Hollywood. Large grounds, 264x200, with trees, flowers, shrubs. Eight large rooms and two sleeping porches, unit heating system, tile roof, double garage, two baths and shower. Commanding unsurpassed view.

SHORE BROTHERS COMPANY,
7000 Hollywood Blvd.
(Opposite Garden Court Apts.)
Phone 579515.

FOR SALE—
NEAR THE SCHOOLS.

At 1235 Citrus ave., within easy walking distance of the grade and high schools, business section and street cars you will find an attractive, well built cottage. Corner lot, large cement porch, two sunny bedrooms and a wall bed in the dining room. Living-room has fine fireplace. The property is in excellent condition and when you see the house, which the owner will be pleased to show you, we believe you will agree that at $7500 IT IS AN EXCELLENT PURCHASE.

DIETZ-HARTWELL CO.
6718 Hollywood Blvd.
579393—578851.

FOR SALE—WEST HOLLYWOOD—
$6550, WORTH $8000
$1500 CASH, BALANCE $50 PER MONTH

New 7-room bungalow, 3 large bedrooms and large breakfast-room, hardwood floors, built-in features, you can choose interior or exterior decorations, lot 50x140, close to school, stores and cars. No agents. 7500 SUNSET BLVD. Phone 57148 or 578914.

FOR SALE—
A WONDERFUL INVESTMENT,
$13,500—TERMS

North of Hollywood Blvd.—a fine home of 8 large rooms, besides a ballroom, which would easily make 4 more sleeping rooms. Also double garage with living quarters. Beautiful big lot, 60x175. Desirable for home, or income.

F. E. LONGLEY,
579448. 6663 Hollywood Blvd.

FOR SALE—
INDIVIDUALITY.

Exclusive Spanish bungalow. The home with individuality, 7 large rooms, 2 bedrooms. Built by day labor. Located in West Hollywood. Worth $16,000. Price only $12,500, $5000 cash will handle. Phone Holly 228.
COOK REALTY CO., 6403 Hollywood Blvd.

FOR SALE—
BUNGALOW BARGAIN.

5-room bungalow, 2 bedrooms and sleeping porch, large living-room and dining-room, built-in features, garage, fruit trees. Lot 50x156. A snap at $6850; $2000 to handle. Take Heliotrope Drive car on 7th st. to Melrose and Normandie. CARL COFFMAN REALTY CO., 4580 Melrose ave.

FOR SALE— $16,500.
THE WOMAN SAVER.
ALL ON ONE FLOOR.

9 rooms, 3 bedrooms, 2 tile baths, sun parlor, breakfast room. Located in beautiful Crescent Heights. The home you will feel proud to own. Phone Holly 228.
COOK REALTY CO., 6403 Hollywood Blvd.

FOR SALE—Bungalow of 7 rooms—the older style, typical of California and suited to this climate. Extra large front porch, cement floor, best of hardwood floors and built to last for years. In fact, this is a real home, located in the central part of Hollywood on a valuable corner. It is a real bargain at $8000.
S. G. DEYBER REALTY CO. Phone 571-24. 6308 Hollywood Blvd., Opp. Hollyw. Hotel.

FOR SALE—Fine new bungalow, ½ block of Vermont and Hollywood Blvd. Extra large lot, oak floors, and all built-in features. This property priced right. Income $150 per month. $2000 will handle.

Large list of new and old bungalows, reasonably priced, easy terms. See SANBORN REALTY CO., 6606 Sunset Blvd. Always open.

FOR SALE—I am compelled to sacrifice my new West Hollywood 5-room bungalow at less than cost.
Will take $5800 for quick sale.
Small cash payment and $50 per month will give you a dandy home.
See my agent,
CAVANAUGH'S REALTY COMPANY
6756 Hollywood Blvd. Phone Holly 260.

WANTED—HOLLYWOOD HOME, about 6 or 7-room modern bungalow, furnished or unfurnished, in West Hollywood, Gardner Junction or foothill district preferred. Will give $1500 exquisite diamond brooch and interest in producing oil property, near Los Angeles, dividends payable monthly, as first payment; balance monthly or rate. Address C, box 272, TIMES OFFICE.

WANTED—
I have buyers for lots anywhere between Western and Hillhurst, north of Santa Monica, $2000 to $2500. Small bungalows from $4000 to $6000. Owners, please communicate with me at once. J. A. BENSON, 4536-A Hollywood Blvd.

FOR SALE—
WHO WANTS TO MAKE $1000 QUICK?
I am authorized to offer 50 feet on Hollywood Blvd., just east of Vermont (partly improved) at a price that will surprise anyone familiar with values in this section. J. A. BENSON, 4536-A Hollywood Blvd.

WANTED—LISTINGS.

COURTS AND FLATS, DUPLEXES FOR SALE IN HOLLYWOOD. LIST WITH US. RESULTS ASSURED. PHONE HOLLY 228.
COOK REALTY CO., 6403 Hollywood Blvd.

FOR SALE— 2040 IVAR AVE.
SPANISH BUNGALOW
2 bedrooms, tile bath and sink, French windows, beautiful view over Hollywood.
OWNER ON PREMISES.

FOR SALE—BY OWNER.
New modern 6-room bungalow at 833 N. WILTON PLACE. Gum in living and dining room, hand decorations, tile bath and shower. $7000.00. Terms.

WANTED—½ cash for 6-room duplex, near Hollywood, high. 5 to 8-room bungalow to $6000; terms. 3 to 4-room bungalow, easy terms. East Hollywood. Owners only. 596724 or 57220.

TO LET—
Splendid location for drug store. Corner near Sunset and Hollywood Blvds. Now being vacated. Will be ready for occupancy soon. Apply 4536-A HOLLYWOOD BLVD.

FOR SALE—The price is $6500.
Colonial—5 rooms and bath—50x135—
Convenient to cars and schools.
S. G. DEYBER REALTY CO., Phone 57124. 6308 Hollywood Blvd., opp. Hollyw. Hotel.

FOR SALE—HOLLYWOOD BLVD. BUSINESS LOT, CLOSE TO VERMONT. A REAL BARGAIN AT $11,500. CALL MR. LE ROY, 598496, 1606 N. VERMONT.

FOR SALE—CAVANAUGH, 6756 HOLLYWOOD BLVD. PHONE HOLLY 260. BUYS AND SELLS PROPERTIES OF ANY SIZE, IF PRICED RIGHT.

FOR SALE—10-room 2-story plastered, 2 tile baths, 5 large bedrooms, elegant view in West Hollywood. Exclusive location. 598724, Sundays and evenings, 57220.

FOR SALE—100x135, corner lot at Gardner st. OWNER, 1421 Gardner st., Sunday and evenings, 57220.

TO LET—Hollywood, nice large, newly furnished room, reasonable. 1403 CAHUENGA AVE.

FOR SALE—$5750; 5-r. bung., furnace; lot 50x140; Central; terms. LENOX, Holly 4588.

FOR SALE—For W. Hollywood property see LEWIS E. WOOD. Holly 6567. 8001 Sunset Blvd.

FOR SALE—Bargains, 5-room modern bungalow, new. $1200 will handle, balance monthly. Holly 274. 5684 ROMAINE ST.

FOR SALE—New 5-room stucco, $5250, $1500 cash, near university. 1112 N. VERMONT.

FOR SALE—UNRESTRICTED LOT—50x150, ½ BLOCK OFF WESTERN AVE. PHONE OWNER, HOLLY 469.

TO LET—DANDY 6-ROOM CHALET. Furnished, grand piano, vacuum cleaner, garage and phone. Call HOLLY 3026.

FOR SALE—A 50x170-ft. lot, 1 block Heliotrope car line, $2800. Some Buy. 1112 NORTH VERMONT. 598643.

FOR SALE—1122 NORTH EDGEMONT. Owner will sell at very low price. Six rooms, 3 bedrooms, beautiful grounds.

TO LET—For Hollywood rentals and real estate call MRS. EPHLIN, 6500 Hollywood Blvd. Holly 384. I have my own car.

FOR SALE—4-R. bung., garage, bet. Sunset and Holly. Blvd., $4800. 577655.

FOR SALE—$2000 DOWN, $5000, 5-r. bung. Fruit. New. Central. SNYDER, 597453.

FOR SALE—Modern bung., 3 large rooms. 1013 N. OXFORD. Make a cash offer.

FOR SALE—Bargain in lot, west of State University. HOLLY 356. Hurry.

GLENDALE—
For Sale, Exchange, Wanted, To Let.

FOR SALE—Beautiful modern home, seven well arranged rooms, hardwood floors throughout. Mahogany woodwork in three rooms. Others in white and ivory. Fruit trees, flowers, lawn. Priced right. 535 N. KENWOOD.

GLENDALE—
For Sale, Exchange, Wanted, To Let.

FOR SALE—DON'T MISS THIS—ONLY $6500
Choice suburban home, 20 minutes out. Six-room modern bungalow, bath, screened porch, sleeping porch, hardwood floors, built-in effects, double garage, two 40-ft. chicken houses. Tool and feed house. 20 full-bearing fruit trees. Grounds 100x150 feet. A little income farm. A beautiful garden spot. Mountain view.
OWNER'S AGENT.
Bdwy. 535. 229 UNION OIL BLDG.

FOR SALE—$5500. ON TERMS. High and dry, in Los Angeles' best suburb. Five-room new bungalow and garage. The best hardwood floors, best electric fixtures and the best of a big lot, 50x170 to a 15-ft. alley. Owner on premises. 319 FAIRVIEW AVE.

FOR SALE—By owner, new 5-room bungalow, hardwood floors, modern throughout, large garage. Good location, 339 W. GARFIELD AVE. West 1199, L. A.

WANTED—HAVE BUYER 5, 6-RM. HOUSE NEAR BRAND OR EDWY. WRITE MERRICK, 312 GROSSE BLDG., L. A.

CITY LOTS and Lands for Sale.

FOR SALE—NEW ADDITION—NOW OPEN
BELVEDERE GARDENS
50x160-ft. lots—$495
$10 Cash—$10 Monthly.
TEMPORARY HOMES ALLOWED

5c car line, 25 minutes from 7th and Broadway. Look these over at once and pick out a choice lot at opening prices. Over 600 lots already sold. High and sightly with very little fog. A ground floor proposition in the best wage-earner's home location around Los Angeles. BUY NOW—MAKE YOUR PROFIT AS THE DISTRICT GROWS. BUY WHERE HUNDREDS ARE BUYING. In the county with no city taxes. Take Stephenson avenue yellow car on 7th st. to end of line. Tract office there—open until 6 p.m. Free trips daily from our main office.

JANSS INVESTMENT COMPANY
Owners and Sub-dividers
404 Metropolitan Bldg.
Phone 10345.

FOR SALE—
BIG VALUE FOR LITTLE MONEY.

WESTERN AVE. SQUARE.

Only a very few left.
One corner on Western avenue.
Few inside lots very cheap.

We believe these lots will double in value within a year.

COME OUT TODAY.

THE BATTERREN BROTHERS CO.
Thirty-seventh and Western.

FOR SALE—
CITY ACREAGE

We have 245 acres land surrounded by hundreds of fine homes, and they are building immediately across the street at the rate of more than 100 homes per year, selling faster than money and men can complete them. Very best school facilities in the city; 5c car fare. We are offering this property on most favorable terms and at a price the buyer can subdivide and make more than $500,000 in less than one year. This is an opportunity that presents itself once in a lifetime. For terms, price and full particulars, see Mr. Bryan.

BRYAN & BRADFORD,
Phone 60051 [illegible] S. Hill St.

FOR SALE—
BEAUTIFUL CORNER RESIDENCE LOT ON 42ND ST. NEAR MANUAL ARTS. NORTH FRONT, PAVED 2 SIDES. ONLY AVAILABLE R&S. CORNER. $2400. CASH OR TERMS.
MANUAL ARTS REALTY CO.,
4180 S. VERMONT. VER. 2698.

FOR SALE—
NOW IS THE TIME TO BUY. UNRESTRICTED LOTS.
Dandy Pico lot $7500
Corner 50x141 only $2500
40x140 to alley, near car barns $1050
F. M. RUNKLE Sole Agent.
PICO, NEAR HOBART. 71275.

FOR SALE—
$4250.
FLAT LOT, CORNER.
60X156.
ADJOINING exclusive Berkeley Square, close to car line and schools. Fine rental district. Call MR. KLARQUIST, 56302.

FOR SALE—Fine lot on paved street, restricted to 2-story residence, on South Bronson ave., ½ block from Wilshire Blvd. Will sacrifice for $3500. See owner, 501 E. ADAMS. Phone, South 660-W.

FOR SALE—
$3150.
WILSHIRE LOT BARGAIN.
Bronson Ave., between 8th and 9th Sts., east front, 50x135, high ground. Call MR. KLARQUIST, 56302.

FOR SALE—
SOUTH FIGUEROA ST. CORNER.
Here is a bargain lot, 50x150, near Vernon. $6000. Terms.
[illegible] S. FIGUEROA, 288084.

FOR SALE—Sacrifice my $1400, 50-ft. lot for $950 cash, on West View st., near 22nd and W. Washington line. See owner BALOG, 1315 INGRAHAM ST., before 10 a.m. only.

FOR SALE—LOT.
Corner, 50x135, on Rosewood, near Western, unrestricted, fine elevation, fine improvements. Price $5000, easy terms. CALL 62604, Monday.

FOR SALE—Restricted residence lot, 60x175, on beautiful street north of Wilshire Blvd.
THE McCARTHY COMPANY,
631 Union Oil Bldg.
Phone Bdwy. 2871 Tuesday.

FOR SALE—Frontage on Vermont near 24th st. Remarkable corner, 120x100 for less than $150 per front foot, 4 houses in the bargain. Mr. Speculator hurry! Call WEST SIDE REALTY CO., 706 West 10th st. West 4277.

FOR SALE—A snap, West Hollywood near car with garage fitted to live in, gas and electricity; foundation in for 5 or 6-room bungalow. Very cheap if sold at once for all cash. HUMASON, 234 Bradbury Bldg., 64696.

FOR SALE—Extra fine high residence lot, 25th and Arlington, 43.6x135 to 15-foot alley. Swell location. Real bargain at $2500. OWNER, 2121 Fifth avenue.

FOR SALE—75x150, Washington st. $15,000. West of Arlington. Also unrestricted corner, 100x150, $5000. Close to Washington. A. E. LUNDEEN, 3666 West Washington.

FOR SALE—Lot. On account of sickness will sell good city lot with clear title, cheap for cash. Address B, box 216, TIMES OFFICE.

FOR SALE—
On Burlington, bet. Sixth and Seventh sts., 50x150 to paved alley, best buy in town. Price $5750. Call OWNER, 63556.

FOR SALE—Good lot on La Salle ave., next to northwest corner 38th Place, block 39th st. car. East front. Owner, 1271 EAST 40TH ST.

FOR SALE—Lot surrounded by lots on Van Buren, between 29th and 30th. sacrifice for cash or exchange for second trust deed. JOHNS, 611 Stock Exchange. 67982.

FOR SALE—LOT.
Fine corner on Beverly Boulevard, near Western 50x135. Price $3200. CALL 62604. Monday.

FOR SALE—CHOICE RESIDENCE LOT on beautiful Crenshaw Blvd. near Pico; high ground; bargain, $2500 cash. Phone 74312 or call at 4151 W. PICO.

FOR SALE—50x120 north side 24th 5th lot east of Vermont, special price, phone Sun., or Mon. 57353, Tues. Bdwy. 3412 MRS. MITCHELL.

FOR SALE—Burial lot, Inglewood Cemetery, on beautiful central driveway, $750. Quarter section of 3 graves, $260. Phone SOUTH 6581.

FOR SALE—Watch Moneta ave. grow; 11 lots each, 45x255, facing Moneta, near Manchester. Will sell all at bargain or single. Owner, 355 N. MAIN.

FOR SALE—Western ave. bargain, 60x141. Price $4500, cash or terms. Corner 50x141. $6000 cash.
B. H. SPALDING, 1853 W. 49th st. Ver. 4502.

FOR SALE—By owner, unrestricted corner, 70x125, Normandie and 25th, fine for flats or stores. All adjacent property highly improved. Only $4750. PHONE 590764.

FOR SALE—Excellent income lot on 40th Place, between Vermont and Hoover. Price $2250. Call 4412 S. HOOVER.

FOR SALE—Fine lot on Hoover near 58th. Must sell today. $1200 cash. 5216 McKINLEY. Boyle 1057.

FOR SALE—VERMONT JUNIOR HIGH SCHOOL TRACT. A few choice lots left. See F. H. DOLAN, 60th and S. Vermont.

FOR SALE—Large corner lot on Normandie near Vernon, 50x135, $2750; terms. 4370 S. VERMONT. 290181.

FOR SALE—Hoover st. lots for $1250 and only $150 cash, bal. $20 mo. SHEPARD & TOMS, 5400 S. Hoover.

FOR SALE—Unrestricted 51x150 on Arapahoe st. North of Washington st. Price $2500. GLOVER, 465 S. Hill st. 62790.

FOR SALE—Ideal apartment site near Figueroa and 3rd st. 100x120 to alley. Bargain. 1617 W. WASHINGTON. 73940.

FOR SALE—Fine building lot, close to Fig. on 62nd. $1350, $150 down, $20 month. 6122 MONETA.

FOR SALE—18 acres close-in. Unequalled for cheap hill lot subdivision. $400 per acre. RICE, 319½ South Hill, 61334.

FOR SALE—Must sell my lot on San Pedro st. near 56th. Very easy terms. Quick. OWNER, 15763.

FOR SALE—Hoover st. frontage, 120 ft., excellent cor., Manual Arts dist. $7500. 4273 S. HOOVER.

FOR SALE—Corner residence lot, 50x150. East front in North Wilshire district, cash or terms. OWNER, 598176.

FOR SALE—Lot 40x141 on Western Ave., S. W., sure to advance rapidly. $2500. 1706 W. VERNON. 799673.

FOR SALE—120 feet on Angeles Mesa Drive, only $1000, some terms. Phone CUDNEY, 15859.

FOR SALE—LOTS $700 UP. PHONE 11379.

FOR SALE—Western ave. lot, $2250. Bargain for somebody. 1653 W. 40TH ST.

CITY LOTS and Lands for Sale.

FOR SALE—
LOTS LOTS LOTS
ELLIS MANOR
OPENING SALE.
NOW ON

New Subdivision N. E. Corner Western and Slauson aves.

Business and Residence Lots, some as low as $800. Terms, $150 cash, balance $15 a mo.

This new tract is ideally situated for both business and residence and lies in the fastest-growing district in the city.

THESE LOTS ARE FULL SIZE AND FULLY IMPROVED.

The soil is rich and fertile. The best of schools, car lines, etc., are close by.

To get to the tract, take a 54th street car, get off at Western ave., walk 3 blocks south to office, or drive out Slauson to Western ave.

JAMES ELLIS McDONALD,
OWNER & SUBDIVIDER.
SMITH & MORGAN,
SALES AGENTS.

FOR SALE—
The fastest selling lots in the Wilshire district, high, sightly. $1900 to $2600.
Finest residence district, all improvements paid for. Buy in the path of progress, where everything is new and modern.
SEE PLYMOUTH SQUARE TODAY
Fifteen new homes under construction; Take W. 11th st. car on Broadway. Get off at Burck St., in front of tract office. By auto drive out Wilshire blvd. to Windsor blvd., go south to Ninth st., then half block west. Phone for more particulars.
64241. Sundays and evenings 75079.
PEOPLES & THOMAS, 354 S. Spring st.

FOR SALE—
Lots $700. NEWTON PARK. $900 Lots.
Choice buys at reasonable prices. Before purchasing see NEWTON PARK. Full size lots, highly improved, $800 and up. Terms are right. Over 100 homes now occupied. Few business lots open on Huntington drive, a traffic artery.
Take red car (El Sereno) on Main st. get off at El Sereno, cross tracks and walk one block north to office. 4901 Huntington drive, 22 minutes from 6th and Main sts.

FOR SALE—
This Is No Doubt the BEST LOT BUY In This Entire Section.
U-N-R-E-S-T-R-I-C-T-E-D.
Can build double bungalow or duplex. Located in a good residential and income district.
NORTH WILSHIRE.
For quick deal it can be sold for $2350 CASH.
Call 567170 or evenings Holly 2588,
606 N. WESTERN AVE.

FOR SALE—
$25 CASH.
SPECIAL BUILDING INDUCEMENT.
50x125. $900.
On Boulevard and Car Line.
I do not need the cash and will sell you above lot for $10 per month; temporary house allowed. All street improvements are in; also gas, electricity and city water. Here is a REAL opportunity to STOP giving your hard-earned money to the landlord. See me today at 506 HIBERNIAN BLDG., 4th and Spring sts.

FOR SALE—
LOTS OF LOTS IN HOLLYWOOD.
40x135—half cash $1500
60x135—half cash $1800
48x135—half cash $2350
50x135—corner $2500
60x160—corner $2750
60x135—corner $3250
Take Heliotrope Drive car on 7th st. to Melrose and Normandie. CARL COFFMAN REALTY CO., 4580 Melrose ave.

FOR SALE—Improved building site, 70x400, in the foothills. Highly improved. Full grown trees and shrubs, bearing fruits, oranges, lemons, guavas, avocadoes, peaches, etc. Permanent walks and winding trails, one of the most scenic views in Eagle Rock Valley. An ideal homesite. Owner, 151 E. College View, Eagle Rock City. Garv. 1085. Week days PHONE 64244.

FOR SALE—
APARTMENT OR HOTEL SITE.
200 FEET ON WILSHIRE BLVD. THIS IS THE MOST ATTRACTIVE UNRESTRICTED BUILDING SITE ON THE BOULEVARD. FOR PRICE AND TERMS SEE
R. H. EDWARDS, 1004 HIBERNIAN BLDG.

FOR SALE—
WELLINGTON SQUARE BARGAINS.
60-ft. west front lot on Wellington Road.
60-ft. west front lot on Virginia Road.
60-ft. east front lot on Virginia Road.
60-ft. west front lot on Buckingham Road.
All $1850 Each.
Don't Miss This Opportunity.
C. E. OTTO, 4450 W. Washington Street.

FOR SALE—
WEST WASHINGTON PICK-UP.
100X200 FT. TO ALLEY.
$20,000; the only remaining lot of this size in the center of the great building activity now in progress on West Washington st. Must be sold this week. Buy it now and make $10,000 in 60 days.
KING REALTY CO.,
2509 W. Washington. West 6890.

FOR SALE—SPECIAL BARGAINS IN EAST HOLLYWOOD LOTS.
50x132 .... $1000
50x137 .... $1300
60x125 .... $1550 to $2750. Terms.
Also have good double bungalow and court sites. The lots are all underpriced. See SANBORN REALTY CO., Always Open. 4606 Sunset Boulevard.

FOR SALE—
Unrestricted lot 46x140, south front. West of La Fayette Square, one block north of Washington st. Close to grade school. Price $1050. Easy terms.
This is a good buy.
C. E. OTTO, 4450 W. Washington st.

FOR SALE—
BARGAIN, $850. TERMS.
High ground, level lot, near Franklin High School. Gas, water, electricity, sewer and street work in and paid for. Convenient to stores and to yellow car. Race restrictions. Best buy in district.
OWNER.
Phone 60125. Evenings, West 533.

FOR SALE—BEAUTIFUL WILSHIRE PARK, high and sightly as anything in Wilshire district; large lots, $800 up; drive out Pico blvd., west of Page Military School. Representative on tract every day, including Sunday.
R. F. IBBETSON & CO.,
610½ W. Sixth st.

FOR SALE—Lot 75 by 260, high and sightly, fronting on Pasadena avenue, overlooking Sycamore Park. This lot cost $5000. For quick sale will sacrifice for $2600. Mortgage of $1400 can remain on lot. $1200 cash takes equity. Best bargain in the city.
JOE TOPLITZKY,
Broadway 5. 636 H. W. Hellman Bldg. 64956.

FOR SALE— $7000.
WILSHIRE BUNGALOW LOT.
50x125.
Choicest bungalow lot in this high class district. Two blocks from Wilshire Blvd. High ground. Exceptional view. Call MR. SCOTT, 56385, Wilshire 2664.

FOR SALE—
NORTH WILSHIRE
BUNGALOW COURT SITE,
120X146.
Near Melrose and Kingsley Dr., close to car line and stores. A bargain at the low price of $5000. Call MR. KLARQUIST, 56302.

FOR SALE—
BUY THIS FLAT LOT
73x136x150
$7000 UNRESTRICTED $7000
One block from Wilshire Blvd.
Windsor Square, Fremont Place.
Call MR. SCOTT 56385 or Wils. 2664.

FOR SALE—
BUNGALOW COURT SITES.
We have several good tracts that can be bought right. Call Mac Lachlan, with HEINSEN & BRADBURN,
515 NORTH WESTERN AVE. 560787.

FOR SALE—
$2500.
WESTCHESTER, NEAR SAN MARINO.
East-front lot 60x160, the cheapest lot in the Country Club Tract. Call MR. KLARQUIST, 56302.

FOR SALE—
L. I. 60x140, N.E. sunny corner, Virginia Road and 22nd St., Wellington Square. Ideal homesite, $2250. Fine lot for investment.
WILLIAMS,
Cor. 8th Ave. and Washington.

FOR SALE—OR EXCHANGE—
VERMONT AVE.
10 ACRES.
On car line. Ripe for subdivision, $23,000. Mortgage $7500. Will sell or trade equity. 15232. 735 H. W. HELLMAN BLDG.

FOR SALE—Lot on Heliotrope Drive, near Rosewood. This lot cannot be surpassed as a site for flats; wide paved street, with car line. For particulars phone owner, H. J. WINSTRODE. 21444.

FOR SALE—Lot 55x154, Athens On the Hill Lot 30, Block "I." Best view lot in tract. Price $750, cash. This is about half price of surrounding property near Vermont ave. 921 ORANGE GROVE AVE.

FOR SALE—UNRESTRICTED, NORTON AVE., CLOSE TO WILSHIRE BLVD., ONLY $3500, FINE FOR FLATS OR DUPLEX. 75042, MR. JACOBS.

FOR SALE—Large lot, ½ block from Echo Park, and large lot with 2 oak trees facing Ave. 64. South of the Church of Angels. Phone VERMONT 1390.

FOR SALE—By owner, high class vacant lot on Bronson, 2 blocks so. of Wilshire. Will make attractive proposition for quick sale. Call WIL. 933.

FOR SALE—A real snap; act quick; corner lot on Normandie st., north of Pico, only $1800; fine for flats. Owner, 712 H. W. HELLMAN BLDG. Phone 11300.

FOR SALE—CLOSE TO L. A. HIGH SCHOOL, BUNGALOW CORNER LOT. $1500. PH. 75042.

FOR SALE—ON SLAUSON, LOT, $1000; CORNER, $1050, WEST OF VERMONT. J. M. BEST. 289124.

FOR SALE—SNAP! Sunset near Edgecliff. $55 a foot. Phone Sun. or Mon. 57353. Tues. Bdwy. 3312, MRS. MITCHELL.

FOR SALE—Bungalow lot desirable location near Santa Barbara and Western. Call me for interesting proposition. 289253.

CITY LOTS and Lands for Sale.

FOR SALE—
NEW ADDITION
FOR WAGE EARNERS AND INVESTORS
SLAUSON AND NORMANDIE TRACT,
BETWEEN SLAUSON AND 60TH PLACE,
AND BETWEEN HALLDALE AND DENKER STREET.
LOTS $[illegible]
BRING $50 DEPOSIT,
THEN $10 MONTH,
(INCLUDES INTEREST AND TAXES)
BUILD A TEMPORARY HOME,
ACT QUICKLY—GET FIRST CHOICE
COME OUT TODAY.
SALES MADE AT TRACT ONLY,
NO PHONE RESERVATIONS.

TO GET THERE—
By Street Car—Transfer from any Yellow line to the Moneta avenue and 54th street line. Get off on 54th and Normandie avenue, then walk south to tract.

By Auto—Drive to Slauson avenue, thence to Halldale avenue.

LOS ANGELES INVESTMENT CO.,
Owners and Subdividers.
TRACT OFFICE,
CORNER SLAUSON AND HALLDALE AVE.

FOR SALE—
NEWTON PARK
For Moderate Homes.

The choicest home sites around Los Angeles. Only 20 minutes by electric car or auto on beautiful Huntington Drive.

This tract is well built-up. Over 100 homes are occupied. Street improvements are all in and paid for. Large palms and trees.

Just finished and ready to move into. $5250—5-room bungalow, hardwood floors, built-in features, large lot with garage.

Buy one of these sightly lots and build according to your own plans.

LOTS FROM $750 TO $1000.

Terms $200 cash, balance easy monthly payments. Number of choice corners open.

To reach tract take red car on Main st. get off at El Sereno, go north one block to Tract Office.

By auto drive out Huntington Drive to 4901, or see

R. H. EDWARDS,
1004 HIBERNIAN BLDG.

FOR SALE—
BEAUTIFUL BIG LOTS.
Averaging 50x150.
ONLY $1200.
$120 CASH, $12 A MONTH.
Act quickly if you wish to secure lots in Angeles Vista Heights. Only 125 remaining on which we are building a house a day. Angeles Vista Heights is fully improved, 50-year restrictions, golf course adjoining. Reached by Grand avenue car line, also Hawthorne line.
A few months ago Angeles Vista Heights was a cabbage patch. Today it has beautiful homes aggregating nearly one million dollars in valuation. It is the nearest, close in, high-class residence district now on the market.
LOS ANGELES INVESTMENT COMPANY,
Owners and Subdividers.
Tract Offices Open Daily Until Dark. Cor. 8th ave. at 48th, also Mesa Drive at 48th. 79204.

FOR SALE—
$12—$12—$12—$12—$12—$12
SUNSET BOULEVARD
$12 — EAST HOLLYWOOD HOMESITE
LOTS
$12 Prices $[illegible]
$12 Including Improved Streets, Sidewalk, curb, etc. $50 down, balance $12 mo. Take any Hollywood red car, off at Ellis avenue.
$12 OWNER ON TRACT ALL DAY.
BATTERREN LAND CO. (Owners)
Main Office, 506 W. 9th St. Bdwy. 7620.

FOR SALE—
$9000.
WASHINGTON ST. FRONTAGE.
Lot, 50x150, on Washington, close to 8th Ave., joining and opposite where brick business buildings are to be built. Absolutely a splendid purchase and a handsome big profit in near future. As a safe and lucrative investment, you cannot duplicate it on Washington street.
WILLIAMS,
COR. WASHINGTON AND 8TH AVE.

FOR SALE—
50x150—$3000 up.
On New Hampshire, Catalina, Berendo. First to Beverly Blvd.
All street improvements.
WOOD & BRENT, Realtors.
126 W. 3rd st., Room 713. Ph. 66188.

FOR SALE—
SACRIFICE—BARGAIN.
Lot 50x150, just off Temple. Close in. Unrestricted. With 5-room Cal. bung. with plumbing, for $4850, some terms. Worth $5000. Owner, Pico 4337. 216 WILCOX BLDG.

FOR SALE—
Bungalow court, flat, apartment lot, 50x211, paved street, near Pico and Figueroa. Absolute bargain. Price $6750. Bank Mortgage of $3000 can remain. Only $3750 cash required. See Mr. Colby today.
C. C. ALBRIGHT CO.
501 Merchants Natl. Bank Bldg.
15030. Main [illegible]

FOR SALE—
2 LOTS, 50x140, SEPARATELY OR TOGETHER, LOVETA TERRACE NEAR SUNSET BLVD. AND ECHO PARK AVE. MAGNIFICENT VIEW. ADJOINING PROPERTIES BUILDING RAPIDLY. 1449 ECHO PARK AVE.

FOR SALE—Great sacrifice $3600, 3 large sightly lots; facing 80 ft. boulevard. Close in Pasadena. No commission. Garv. 1051.

FOR SALE—By owner, lot on Western ave., off Franklin. PHONE 53317.

APARTMENT, FLAT Property.
For Sale and Exchange.

FOR SALE—
SPLENDID FOUR-FLAT BUILDING OF FOUR ROOMS EACH, LOCATION HIGH AND SIGHTLY, ON EAST SIDE. PAYING 15 PER CENT ON THE INVESTMENT. SEE MR. BAKER, WITH
SOUTHLAND REALTY CORP.
PHONE 67764. 413 S. HILL ST.

FOR SALE—FINE FOUR-FLAT BUILDING. Very close in. White stucco finish. Pays 10 per cent on $30,000. Will sell for $21,000. Easy terms.
Bdwy. 535. OWNER, 229 Union Oil Bldg.

FOR SALE—48 rooms. Good lease at $225. Price only $16,000. This is positively a bargain. BATEMAN & DARLING, 510 Grant Bldg.

FOR SALE—Apt.-house snap! Only $26,000. 125 rooms, 9-year lease. House is full. Call at once. BATEMAN & DARLING, 510 Grant Bldg.

FOR SALE—Flat building in N.W. Income $260 monthly. Price $11,500, $3000 cash, bal. $100 monthly, incl. int. Call PICO 283.

BUSINESS Property for Sale.

FOR SALE—Three-story brick building on Main street between 2nd and 4th streets; two stores on ground floor; three large and two small halls above; building 46x100; lot 46x166; pays 12 per cent on $85,000. Can be made to pay 15 per cent. A bargain. For particulars, see Mr. Pickell, ROBERT MARSH & CO., INC., 200 Marsh-Strong Building, 9th and Spring. 10175. Pico 2412.

FOR SALE — BARGAINS IN BUSINESS LOTS, city or suburban, close in, Olive st. Another Central ave. Business corner, Inglewood, $1500 under value. See CALVERT, 500 San Fernando Bldg. 12826.

FOR SALE—BEST BUY ON W. 6TH. 1043 WEST 6TH. 38x150.
A. H. BARRY, 333 UNION OIL. M. 1175.

INDUSTRIAL PROPERTY—
For Sale and Exchange.

FOR SALE—2 acres, $17,000, cor. Slauson and Regent, with switch.
WOOD & BRENT, Realtors,
Industrial Property Specialists,
126 W. 3rd St. Phone 66188.

FOR SALE—10 acres, Vernon, Fruitland Rd. Bargain for short time. 75462.

INCOME Property for Sale.

FOR SALE—Have Hollywood corner. Will build two doubles, renting for $200 if you have $8000. Rents will pay balance. HALL, 837 Title Ins. Bldg. 15765.

FOR SALE — Beautiful 2-story apt.-house, Westlake dist., 5 apts. all rented. Income $325 month. $25,000, half cash. Address B, box 576, TIMES BRANCH.

FOR SALE—Biggest bargain in Westlake District. Duplex house on high ground. Price only $7000. WESTLAKE REALTY CO., 668 South Alvarado.

FOR SALE—Furnished income flat, 6 sunshiny rooms, bath, garage. Rent only $43, lease. Downtown. Exceptional buy if sold at once. Leaving city. 738½ S. FLOWER.

FOR SALE—Double bungalow, 1846-48 N. NORMANDIE, $9000. Splendid income. $5000 will handle. Owner on premises. No agents.

FOR SALE—Double stucco bungalow, 1½ blocks Holly car, near stores and schools, best hardwood floors, ideal location. Call HOLLYWOOD 1600. No agents.

FOR SALE—A corner leased for 10 years, income $3300 a year, a bargain, as party leaving town. Address B, box 531, TIMES BRANCH.

FOR SALE—A double bungalow in Wilshire for small cash payment. Total price $7150.
J. A. EDMUNDS,
Room 710 New Pantages Bldg. Pico 283.

FOR SALE—Four flats, 47th and Wall. Hardwood floors, furnace, garage, built-in features, $16,500. Address C, box 493, TIMES BRANCH.

INCOME Property for Sale.

FOR SALE—
UNUSUAL BARGAIN.
ONE OF WILSHIRE'S MOST BEAUTIFUL AND HIGHEST CLASS FLAT BUILDINGS.

INCOME $800 PER MONTH.
NETS BETTER THAN 22 PER CENT ON CASH REQUIRED.

The NE PLUS ULTRA of four-flat buildings; each flat has six large rooms and two tiled bathrooms; hand-rubbed GENUINE MAHOGANY FINISH in the unusually large living and dining-rooms; ivory finish in the three fine bedrooms; tiled bathrooms with tiled-in tubs and showers; handsomely decorated walls in all; oak floors throughout; unit system of heating, automatic heaters, garages and storage rooms.

The floor plan is ideal; the construction and finish by one of the best builders in the city; the location the best, just off Wilshire Blvd. A most attractive cement plaster exterior with Spanish tiled roof.

If you want the best that can be offered and at a BARGAIN PRICE, ask to see this one. Terms of about half cash, balance can run 5 years.

JOSEPH R. SCHILLER,
Exclusive Agent,
1004 Van Nuys Bldg. Phone 65887.

FOR SALE—This excellent 4-family flat of 5 rooms each, in the heart of the Wilshire dist. and only 4 blocks from the Ambassador Hotel for $23,500. Flats are modern and up-to-date in every respect. Flats consist of reception and dining-room, two bedrooms, tile bath and kitchen, hardwood floors throughout. This flat has positively never been offered for sale before. Owner needs cash and is willing to sell on easy terms of $7000 cash, balance to suit. Present income $300 a month, 3 flats leased. Buyer can have possession at once. Call 56185.
GRANT McCARTNEY CO.,
5266 West 6th st.—Wilshire Branch.

FOR SALE—This handsome 4-family 5-r. stucco on hollow tile flat for $20,000. Flat is located in the best rental section of Hollywood. Flats consist of living and dining-room, 2 bedrooms and disappearing bed, tile bath and tile sink in kitchen, breakfast nook and all modern up-to-date built-in features. Hardwood floors throughout. Income $425 a month. $10,000 cash will handle. Bal. easy terms. Call Pico 302.
GRANT McCARTNEY CO.
837-839 Merchants' National Bank Bldg.

FOR SALE—
MR. EASTERNER.
LISTEN.

A certain combination of circumstances permits me to offer a 10-unit Hollywood court at a sacrifice of $10,000. This court show better than 30 per cent net on $25,000 invested. No details over the phone. If you want a money maker call me for appointment.
567872. J. J. FOX. Evenings 568573.

FOR SALE—
BEAUTIFUL 5-ACRE COUNTRY HOME. This property all set out to walnuts, oranges, lemons and avocados. A fine six-room house, large barn, poultry houses to take care of 2000 hens. Wonderful view of the mountains and valley. Location is ideal. A bargain for some one. For price and terms ask for Mr. Barmore, with
THE HOTT COMPANY,
331 Security Bldg. Realtors. Phones: 15787. 15002.

FOR SALE—
ARLINGTON HEIGHTS.
BARGAIN IN FLAT BUILDING.
$16,000, ½ CASH. PROPERTY CLEAR.
This property is in excellent condition; containing 2 3-rm. flats up and 2 4-room flats down. Stucco cement frame construction. Hardwood floors, floor furnace in each flat. ½ block of W. Washington st. business center, on the highest part of the hill.
KING REALTY CO.,
2509 W. Washington. West 6890.

FOR SALE—
BUNGALOW COURT.
Income 24 per cent. Take a pencil and figure this for yourself. The price of this 5-unit furnished court is $13,500. It rents for $225 per month or $2700 a year, and it only takes $7500 to handle. Act quickly on this. Somebody gets a bargain. Take Heliotrope Drive car on 7th st. to Melrose and Normandie. CARL COFFMAN REALTY CO., 4580 Melrose ave.

FOR SALE—A bargain in a 4-family flat. Here is one worthy of your most careful consideration, a beautiful 4-family flat with unusual business possibilities, 54 feet on Sunset Blvd., in the heart of the business section. Present income $245, which can be largely increased. Price is only $15,000. $6000 cash will handle. Call early as it will not last. Phone Pico 302.
GRANT McCARTNEY CO.
837-839 Merchants' National Bank Bldg.

FOR SALE—
BIGGEST MONEY-MAKER IN LOS ANGELES. A beautiful 18-unit bungalow court with an income of $830 per month. 10 units completely furnished. This property pays better than 30 per cent on amount invested and the price is right. Call
THE HOTT COMPANY,
331 Security Bldg. Realtors. Phones: 15002. 15787.

FOR SALE—
WHITE STUCCO 4-FLAT.
Beautiful west side location, solid mahogany woodwork, hardwood floors. Income $220. Price $16,500. Cash required, $7000. Best buy in town, bar none.
C. C. CURNUTT CO.,
805 West 7th st.
12784. 15530.

FOR SALE—
EXCELLENT STUCCO FLAT of 5 large rooms each, on beautiful paved street, north of West Washington. Hardwood floors, living and dining rooms trimmed in solid mahogany, a beautiful property, home and income.
THE HOTT COMPANY,
331 Security Bldg. Realtors. Phones: 15787. 15002.

FOR SALE—Four-family flat, hardwood floors throughout, all latest built-in features; ivory interior finish; stucco construction; income over $3000 per year, at normal rentals. Price $18,500, with only $6500 cash. Phone 567170; evenings Holly 2588.
Or Call at
606 N. WESTERN AVE.

FOR SALE—
FINE INCOME PROPERTY NEAR PICO AND GEORGIA, 100x150, FRONTING ON 3 STREETS, RIGHT IN HEART OF CITY, BRINGING IN $500 PER MO. PLENTY OF ROOM FOR OTHER LARGE BUILDINGS. CAN BE BOUGHT $40,000. HALF CASH, BALANCE MORTGAGE. SEE OWNER, FRED DU BOIS, 1228 GEORGIA ST.

FOR SALE—
FINE INCOME PROPERTY, 6 units, 4 rooms each, absolutely modern, 6 garages. Large corner 100x150. Right in path of progress. Income $500 per month, sounds like high rents, but price is low. See this bargain.
THE HOTT COMPANY,
331 Security Bldg. Realtors. Phones: 15787. 15002.

FOR SALE—Here is your opportunity, beautiful new 4-family flat, best location on 5th Ave. near Pico. Income $2840 per year. A wonderful investment. Price right only $12,000 cash to handle. Balance to suit.
CALL MR. REIM,
PETER NOLAN & CO.
Corner Pico and Wilton. West 8401.

FOR SALE—WEST EIGHTH ST. CORNER.
A few blocks west of Figueroa. Fine business site, development work now going on. Lot 75x113 with 10-room residence. $10,000 cash will handle and pay 7 per cent while property increases in value.
HEINSEN & BRADBURN,
515 NORTH WESTERN AVE. 560787.

FOR SALE—
CLEAR APT. BLDG., FURNISHED.
½ blk. W. of So. Fig. 3-story, up-to-date, big income. Bona-fide sacrifice. Small cash pymt. down. Will sell fur. and lease separate. Come in.
C. C. CURNUTT CO.,
805 W. 7th st.
15530. 12743.

FOR SALE—
EXCELLENT 4-FAMILY FLAT, just off West Washington and west of Western, in that fine fast-growing district. $17,000; terms.
THE HOTT COMPANY,
331 Security Bldg. Realtors. Phones: 15787. 15002.

FOR SALE—
$14,000. New 4-family $4800 cash. Stucco flats, 5 rooms per annum each. Character construction, everything most modern, large lot, 2 fronts. Balance nets 8 yrs., 7 per cent. Phone 26195 for appointment. Evenings, VER. 5381.

FOR SALE—
20 PER CENT ON INVESTMENT.
3-flat building on fine corner near West Adams. Old-house remodeled. Income $125. Price $7500. Want $2500 cash. Mtg. $2500, bal. easy terms or will take other property, city or country. OWNER, 214 Wilcox Bldg. 60049.

FOR SALE—Drygoods, notions, and men's furnishings goods, located on South Vermont ave. The fastest growing street in Los Angeles. Stock invoices at the present prices, $3750. Object in selling, my other business requires all of my time. Low rent; 2 living-rooms in rear. PHONE 271349.

FOR SALE—34-room apt. bldg. completely furnished, walking distance. Bldg. 5 years old, also 2 bungalows on same lot. Income $9000 per year. Lot 50x153. Can deliver property immediately. No lease. Cheapest buy in city. A. B. JONES, 430 Security Bldg. 61756.

FOR SALE—BETTER THAN MONEY IN THE BANK.
$11,000 cash as initial payment on 4-family apt. Homes, stucco, tile baths, sinks, showers, oak floors; total cost $20,000. MR. LE ROY, owner, 1606 N. Vermont. 598406.

FOR SALE—Apartment property including furniture of 48 rooms, 20 rooms not furnished, 6 stores all leased. Income $1000. Price $75,000. Terms. Also two smaller income properties. No agents. OWNER, P. O. box 1661, LOS ANGELES.

FOR SALE—Building, ground and furniture, complete, with immediate possession of fashionable Westlake brick apartment-house. Price $135,000. D. A. VAN VRANKEN & CO., 308 W. 9th st.

FOR SALE—16-room apartment-house, 12 rooms furnished and 2 4-room cottages, producing $230 per month. Close in. A wonderful bargain. $11,000. 2399 WEST PICO. 74274.

FOR SALE—100-ft. frontage, Rampart near 6th, $12,000. Address C, box 402, TIMES BRANCH.

FOR SALE—Income property. Big bargain. Price $8000; terms. Pay 17 per cent on investment. Inquire 743 E. 52ND ST.

FOR SALE—Duplex new modern, good location. Price $5775. See E. B. CONKLING, 4185 S. Park ave. 298283.

FOR SALE—To settle estate, property, 125 W. 25TH ST. Lot 50x165. Offers received at 318 W. 15th st. 29618.

FOR SALE—4-family flat. Stucco. N. W. 4 rooms each flat. Income $275. Price $19,500. Terms. 61244.

INCOME Property for Sale.

FOR SALE—Get this quick. 10-room duplex, close in. Price $12,000. $3500 handles. See OWNER, 1348 Albany st.

FOR SALE—Bargain, Vermont corner near Santa Barbara, 55x125 to alley with 3 bricks store rms. Owner. 4080 S. Vermont.

SUBURBAN Property for Sale.

FOR SALE—
BEAUTIFUL FOOTHILL HOME OF 32 ACRES, WITHIN 20 MINUTES OF CENTER OF CITY. ELEGANT 9-ROOM HOUSE, SPACIOUS PORCHES, JAPANESE GARDENS, GARAGE AND SERVANTS' QUARTERS. MUST BE SEEN TO BE APPRECIATED, AS THERE ARE MANY POSSIBILITIES IN CONNECTION WITH THIS PROPERTY. PRICE $50,000. $30,000 WILL HANDLE. PRESENT FURNISHINGS COSTING MORE THAN $22,000, CAN BE PURCHASED WITH PROPERTY AT A BARGAIN, IF DESIRED.
315 MASON BLDG. TEL. 61675.

FOR SALE—Or Lease: By Owner.
2-acre artistic suburban home, 20 minutes from L. A. or beaches, beautiful modern 9-room Spanish house, electrically equipped, big studio, patio, cloistered veranda, 5 quaint, serviceable fireplaces, heaviest oak floors, solid brasses, hand-wrought fixtures. Rooms finished in mahogany and old ivory. Built to last. Big tropical garden, bearing orchard grove, everything that grows. 12-in. well, electric pumping plant, swimming pool, fountains, wide lawns, barn, stables, Jersey cow, hay, double garage, tank house, etc. Rent $100 per month. Sale $18,000; worth double. Drive south on Harbor Blvd. to Rosecrans ave., 1½ miles east. Afternoons. B. C. CRESSEY, Phone Compton 305.

FOR SALE—
IDEAL SUBURBAN HOMESITES.
Del Mar Acres (Tract No. 4052.)
Beautifully located on Pomona Blvd. at N.E. cor. of Del Mar ave.
Gas, electricity and water all in now. No waiting for any of the necessary conveniences. We believe it to be the finest homesite subdivisions now on the market. Come out now and select your lot before they are all sold.
E. D. COWAN, TRACT AGENT.
Office, cor. Pomona Blvd. (Valley Blvd.) and Del Mar ave. Phone San Gabriel 131-R-1.

FOR SALE—FACING ON BLVD., 5 ACRES. 330 TREES, MOST OF THEM IN BEARING. LOTS OF BERRIES, ETC. SANDY LOAM SOIL, PLENTY CHEAP WATER. DANDY PLACE FOR CHICKENS. SPLENDID 5-ROOM BUNGALOW, BATH, ELEC. FINE LAWN AND SHRUBBERY. THIS IS A BEAUTIFUL HOME WITH GOOD INCOME, AND AT A SACRIFICE. PRICE $10,000; $2500 WILL HANDLE. SEE McMICKENS, EXCLUSIVE AGENT, WITH
SOUTHLAND REALTY CORP.,
PHONE 67764. 413 S. HILL ST.

FOR SALE—
ROSEMEAD ACRE.
136 ft. wide by 292 feet deep; beautifully located on San Julian st., close to Valley blvd. Gas, electricity, water and phone. All set to young bearing peaches, plums, figs, etc., with heavy crop this year.
This is an unusually good buy.
E. D. COWAN, Suburban Real Estate.
Del Mar Acres tract office.
Corner Pomona blvd. and Del Mar ave.
San Gabriel 131-R-1.

FOR SALE—OR EXCHANGE—
POULTRY RANCHES, GROVES, SUBURBAN HOMES AND UNIMPROVED LANDS, ACREAGES, ETC. IN AND AROUND ARCADIA, WHERE WE HAVE SPECIALIZED FOR YEARS.
SEE McMICKENS, WITH
SOUTHLAND REALTY CORP.
PHONE 67764. 413 S. HILL ST.

FOR SALE—3 large room house, garage and storeroom, two large lots, a snap for someone. 1500 dollars, one thousand down, $12 per month. Will make a good chicken ranch. Call owner, CAMPBELL BATTERY CO., bet. 11 a.m., 1 p.m. or 4-5. 233 E. 6th st., Los Angeles.

FOR SALE—Ideal 2-acre income home. Set to commercial fruit. 5-rm. bung., shrubbery, on finest blvd., priced at construction cost. Also dandy acre place at $2700. Arcadia dist.
SCHWARZKOPF-WHITELAW CO.
64080. 6th-Bdwy. 223 W. P. Story Bldg.

FOR SALE—A PAYING POULTRY FARM. Scientific equip. for 1200 chickens, well stocked, modern bung., fruit, beautiful paved street, all utilities, 2 blocks to car. Arcadia dist. Only $6800, terms.
SCHWARZKOPF-WHITELAW CO.,
64080. 6th & Bdwy. 223 W. P. Story Bldg.

FOR SALE—5 acres, 11-yr.-old Valencias, superb healthy trees, fine modern bung., poultry equip. Abundant cheap water. This grove is close in, in proven high-class dist. and far underpriced.
SCHWARZKOPF-WHITELAW CO.,
64080. 223 W. P. Story Bldg., 6th & Bdwy.

FOR SALE—Near Burbank, beyond the Empire China Factory. Acre lots. Los Angeles Aqueduct water for irrigation. Sandy soil. Prices $700 to $815. Terms, $200 down, monthly payments, no interest. See WM. E. ROSKAM, 134 E. San Fernando Blvd., Burbank.

FOR SALE—10-acre fruit ranch, full-bearing peaches and apricots, Cal. house 6 rooms and bath. Front and rear pavilion all screened. Electric lights, double garage, up-to-date chicken houses for 500 chickens, with 400 chickens. 377 ft. frontage on Blvd. OWNER S. & V., Postoffice Box 21, Lankershim, Cal.

FOR SALE—Beautiful country home, lot 100x400, full-grown trees, fresh California fruits every day. Fern house, chicken corrals, 6 very large room house. Permanent view of mountains and valley. An ideal quiet retreat in the foothills close to city. OWNER, 151 E. College View, Eagle Rock City. Garv. 1085, week days, Ph. 64244.

FOR SALE—
5 ACRE VINEYARD $3500.
A FULL BEARING VINEYARD IN CITY LIMITS, NEAR FOOTHILLS, ONLY 25 MINUTES FROM DOWNTOWN, AQUEDUCT WATER PIPED. ONLY $3500. EMIL FIRTH, 346 S. BROADWAY.

FOR SALE—San Gabriel Valley places in the Arcadia-Monrovia district, 2½ to 20 acres, improved and unimproved. We have resided on acreage in this district 11 years. Can greatly assist beginners in poultry raising.
SCHWARZKOPF-WHITELAW CO.,
64080. 223 W. P. Story Bldg., 6th & Bdwy.

FOR SALE—One acre unimproved land near San Gabriel Country Club, only $1250, $250 cash. Easy terms. Also unimproved acre at Bellflower. Abundance cheap water. $1000, easy terms. 501 GRANT BLDG. 11785. Pico 3056.

FOR SALE—7-room mod. bungalow, 100x180, basement and sleeping porch. Plenty fruit, garage, irrigation system. Payment to suit. 5724 HICKORY ST., Graham Station.

FOR SALE—Or will consider exchange, 5 acres in San Fernando Valley on Reseda Boulevard. Good irrigation system. Address B, box 190, TIMES OFFICE.

FOR SALE—ACRES AND RANCHES, San Gabriel Valley. Can save you money. HARVEY G. WOLF, 701 Delta Bldg.

FOR SALE—EXCHANGE OR LEASE; 12-room building at Arcadia, clear. PHONE 13019.

Alhambra.

FOR SALE—
A HOME ON TERMS.
Seven rooms, including breakfast room and plastered sleeping porch in best part of Alhambra. Lot 50x150, with garage. Price $5000, $1000 cash, balance $40 per month, including interest. Owner is non-resident and wishes to sell at once. Go to property, 803 W. Commonwealth, Alhambra, and then see us.
THOMAS ACTON & CO.,
Main and Garfield, center of Alhambra.
Exclusive Agents.

FOR SALE—NEW 5-ROOM BUNGALOW and garage; lot 50x240. Variety of fruit trees, chicken corrals, et. East front. A dandy buy at $4500.
Six-room story and a half, near Covina car line. A buy at $6000. Can make most any terms. GLIDDEN & POMEROY, 116 W. Main st., Alhambra. Phone 294.

FOR SALE—$5500.
Six-room house, large basement, garage, fruit, shade, flowers, etc. Corner lot, 100x150, one block north of Valley Blvd. 1200 ETHEL ST., Alhambra. Phone Alhambra 777-J.

FOR SALE—5 rooms, 3 bedrooms, garage, 50-ft. lot with fruit and flowers. Price $3150. See O. P. BALDWIN CO., 106 W. Main st. Phone 68.

FOR SALE—5-room house, garage, fruit. Lot 50x200. Bargain at $2200. See O. P. BALDWIN CO., 106 W. Main st. Phone 68.

Bell.

FOR SALE—7-room house, bath, electric light, gas, lot 50x182, center of town. Price $3500, terms. 129 S. OTIS ST.

FOR SALE—Modern, new 4-room bungalow, ½ acre, 24 orange trees, will sell low for cash, at 400 WILCOX AVE.

Eagle Rock.

FOR SALE—By owner. New 6-room bungalow, up to the minute in every respect, lot 50x150, north of Colorado Blvd., 211 N. Hartwick st. Will take lot or small house as part payment. OWNER at 170 N. Hartwick.

Inglewood.

FOR SALE—
1 acre, 6-room house. Lots of fruit, 100 laying hens, hen houses, garage. $4000. $1500 down, very easy terms.
Equipped chicken ranch for 2000 hens. 1500 chickens go. 5-room house, 2 acres, feed house, all tools and fixtures. $10,000. $4000 down, easy terms. Get off at Queen st., walk W. to Masonic Blk. 102½ Commercial st. NYHART & SABIN.

FOR SALE—One acre, 5-room modern bungalow, lawn, large garage, lots of fruit and berries, good chicken equipment; 2 blks. from car. For only $5000; terms. Don't wait, come and see. LeDUC & MITCHELL, Commercial st., North Inglewood. Ph. 302.

Culver City.

FOR SALE—Dandy residence lot, best in Culver City, on Cardiff ave., 1½ blocks from Wash. Blvd. $150 under market. S. W., owner, OWL REALTY, 1706 W. Vernon. 799073.

FOR SALE—Business lot, center Culver City. Sacrifice for cash. OWNER. Phone Pico 2335.

Huntington Park.

FOR SALE—8 FINE LOTS, 37x150, CLOSE TO CAR LINE, GOOD LOCATION, $1200 EACH, $600 CASH, BAL. MTGE. 29653 OR 338 S. PACIFIC BLVD. M. A. FORD.

La Canada.

FOR SALE—One-half acre or more with water and fruit trees; will build to suit; E. H. OWEN, 1104 Citizens' National Bank Bldg., Los Angeles. Broadway 1458.

SUBURBAN Property for Sale.

Sierra Madre.

FOR SALE—Nice 4 to 5-room house, $1500 to $4500. Terms. Live near mountains, magnificent view of valley. See CALVERT, 400 S. Main, room 506.

San Gabriel.

FOR SALE—4½ acres on the blvd. adjoining Rosemead, to close estate. 21166.

Palms.

FOR SALE—6-room modern house, garage, wind mill, tank, also 3-H.P. electric motor for pumping, gas and electricity in house and 3 acres of good rich soil. Located on paved boulevard one mile west of Palms and 1-4 mile north of Boyer's Grove Station on Venice Short Line. Am leaving the ranch. C. E. COE, owner.

Van Nuys.

FOR SALE—20 acres, 10 acres alfalfa, 4 acres of young apricots, cement irrigation system. Best of soil, close to boulevard. $350 an acre with good terms.
FRED A. KELLOGG,
305 SHERMAN WAY, VAN NUYS, CAL.
TELEPHONE 141.

BEACH PROPERTY—For Sale.

FOR SALE — Five-room furnished colonial bungalow and garage. Cement drive. 1419 Washington Blvd., Venice, Cal. Phone 63053.

Manhattan Beach.

FOR SALE—
OWNER
Must sell my completely furnished 5-rm. house, 134 21ST ST., conveniently located to beach, cars, stores, etc. Cash talks. PHONE 579143.

Long Beach.

FOR SALE—Equity of $675 in well located lot and one-half in Belmont Shore Place, Long Beach, also one at West Adams Place, L. A. Sub., of $250, will trade one or both for equity in auto, or auto or diamond. H. F. MORGAN, Kenilwood Hotel, Pasadena. Phone Colo. 70.

Hermosa Beach.

FOR SALE—Will sacrifice all remaining original Hermosa Beach Co.'s beautiful close-in lots on easy terms. This is an opportunity of a lifetime. Act now! Call MR. BAIRD, city phone Main 7029, or 568342, or come direct to office, 1120 OCEAN FRONT, near Pier, Hermosa Beach.

COUNTRY PROP'TY—For Sale.

FOR SALE—
40 ACRES, THE BEST GRAPE LAND IN CALIFORNIA.

10 YEARS TO PAY FOR IT. ITS ALLUVIAL SOIL OF THE FINEST TEXTURE, LAYS BY BEAUTIFUL CLEAR RIVER, ALONG SIDE GROWING AND PRODUCING VINES, 40 ACRES, THE SAME KIND SOIL NEAR-BY, PRODUCED $10,000 IN RAISINS FOR 1919 CROP, AND THAT'S MORE MONEY THAN IT TAKES TO BUY THIS FORTY.

AND YOU CAN ALMOST MAKE YOUR OWN TERMS.

DON'T OVERLOOK THIS, FOR YOU MUST KNOW THAT RAISIN LAND IS RAISIN MONEY FOR THE RAISIN GROWER. MARKET GUARANTEED.

SEE US FOR FULL PARTICULARS.

UNIVERSAL SERVICE CO.
1124 TITLE INSURANCE BLDG.

FOR SALE—10,000 ACRES.
Best subdivision land in Southern California; adjoins Riverside, borders main boulevard with two county roads through ranch. Railroad switch on property; domestic and irrigating water piped for whole tract. Edison Company power and light. Riverside telephone service, land plotted and mapped; soils proven for citrus, grapes, deciduous, walnuts, alfalfa, melons, potatoes and truck garden.
Will sell in part or as a whole. Attractive prices and good terms to responsible buyers.
J. J. FOGARTY, 619 S. Flower st.
Telephone 15327.

FOR SALE—
20 ACRES, ONLY $1500 CASH.
Richest soil in San Fernando Valley. Paved highway. Water piped full length. Easy payments over long period of years on balance. Grab this snap now. See Mr. Colby today.
C. C. ALBRIGHT CO.,
501 Merchants' Natl. Bank.
15030. Main 8997.

FOR SALE—IDEAL COUNTRY HOME SITES, 26 miles from L. A. Courthouse, near paved highway, elevation 1300 feet, on frostless sheltered slope, a few scattered 5 and 10-acre tracts with bearing citrus trees, fertile soil easily worked, aqueduct water. To settle estate entire acreage or separate tracts at exceptionally low prices. REISS & ABEL, 500 Washington Bldg.

FOR SALE—5-acre young peach orchard in Ontario. Good location. Only $4000. Will sell on very easy terms. Also one 20-acre irrigated ranch nearby. Fine for peaches, apricots, grapes, walnuts, vegetables and grains. Price $600 an acre. E. J. HEYDEN, owner. Phone HOLLY 5253.

FOR SALE—Southern Pacific Railroad lands for alfalfa, dates, grapes, fruits, nuts, wheat, barley. $10 to $45. Terms, 10 to 24 years. Office Land Dept., 829 Story Bldg.

FOR SALE—Rio Grande Valley farms; gravity irrigated, rich soil, ideal climate; no race prejudice. Address P. O. BOX 47, Marfa, Texas.

FOR SALE—Alfalfa ranch, 20 acres, or more, on Lankershim Blvd. Inquire owner. Address C, box 179, TIMES OFFICE.

FOR SALE—Or Trade: 160 acres of first-class land. 7611 HAMPTON AVE.

Tulare.

FOR SALE—By owner. 20 acres level land in Orosi district. Fine for grapes or figs. Will set out and take care of same for owner. J. W. STEVENSON, 514 W. Main st., Visalia, Cal.

Santa Barbara.

FOR SALE—640 acres Imperial Valley, $25 acre. Plenty water. 3317 WADSWORTH.

San Joaquin Valley.

FOR SALE—
SUBDIVIDING
MILLER & LUX LANDS,
ADJOINING MADERA
IN THE FAMOUS FRESNO
GRAPE AND RAISIN DISTRICT.
SMALL PAYMENTS AND LONG TERMS.
$150 TO $225 PER ACRE.
SPECIAL TERMS TO ACTUAL SETTLERS.
UMBSEN, KERNER & EISERT,
GENERAL AGENTS.
RICE BURROWS,
SOUTHERN CALIFORNIA AGENT,
316-17 BAKER-DETWILER BUILDING,
LOS ANGELES, CAL.

San Fernando Valley.

FOR SALE—To close an estate, several five and ten-acre lots of choicely selected real estate. Apply executor, 522 HIGGINS BLDG.

FOR SALE—Farms and ranches. San Fernando Valley Land Office, First Nat. Bank Bldg., Van Nuys, Cal. D. W. Staley, Agt.

Kern County.

FOR SALE—80 acres fruit and alfalfa land, kern county, water and elect. available, one mile from station and town. Will sacrifice quick sale. Consider auto part payment. $1200 takes it. Title clear.
C. T. LAPORA,
1315 W. 9th st. Hoover Apts., care of R. L. Fee.

FOR SALE—Will sacrifice for quick sale, 40 acres land in Kern county, high elevation, plenty of spring water. Price $17 per acre. Address C, box 63, TIMES OFFICE.

Mexico.

FOR SALE—BIGGEST BARGAINS IN MEXICO, ALL KINDS OF LANDS. 422-3 WASHINGTON BLDG. TEL. 61604.

MOUNTAIN AND CANYON.
Property—For Sale, Exch., Wanted.

FOR SALE—Cabin sites in the famous and beautiful Matilija Canyon. Grand old tree, abundance of pure mountain water. Automobile road. Address LYON SPRINGS, Ojai, Cal.

FOR SALE—The Lyon Springs property in the Matilija Canyon. Ventura county. Address BELLE G. LYON, Lyon Springs, Ojai, Cal.

WANTED—Unimproved mountains. See HALL, the mountain mover, 524 W. 9th. 62829.

EASTERN, NORTHERN Prpty.
For Sale, Exchange, Wanted.

For Sale.

FOR SALE—320 acres in Siskiyou county; 2 miles fencing; 5-room box house; barn, hen houses; good well; 30 tons hay; wagons and tools; 2500-lb. team, work single or double; 3 cows, small band Angora goats; half-mile to postoffice, 1½ miles to school; good hunting and fishing district. Priced low for quick action. Twenty-five hundred takes all, $1000 cash, balance time, 6 per cent. Address, BOX 576, Yuma, Ariz.

FOR EXCHANGE—Farm in Oregon, 160 acres open land all fenced in, 14 acres of prunes. One acre family orchard, all in bearing. 12 acres timber. 6-room house, drilled well, tank, barn, garage, all outbuildings necessary. Will exchange for income property. Apply M. M. NELSON, Holly, 1593, 5626 La Mirada ave., Hollywood.

FOR SALE—OR EXCHANGE—320 acres farming and oil land, located at Woodward county, Oklahoma, wish Los Angeles city or suburban property. Address C, box 69, TIMES OFFICE.

FOR SALE—OR EXCHANGE—160-acre cattle ranch in Alberta, Canada, for city house and lot, West Los Angeles preferred. Address C, box 226, TIMES OFFICE.

FOR SALE—OR EXCHANGE—In Gary, Ind., 16 lots. All clear. What have you? WEST 7435.

EASTERN, NORTHERN Prpty.
For Sale, Exchange, Wanted.

For Sale.

FOR SALE—OR EXCHANGE—Have several good quarter sections Central South Dakota level farm lands, value $40 to $50 an acre, to exchange for Los Angeles property. E. J. HEYDEN, 1908 Taft ave. Phone Holly 5253.

For Exchange.

FOR EXCHANGE — Summer place, Maine Coast, to exchange for L. A. or vicinity. 12 rooms, furnished, large shore front, artistic grounds, broad piazzas. No agents. Address Z, box 573, TIMES BRANCH.

Wanted.

WANTED—Eastern property; have high-class income. 910 S. GRAND. Passes. 60651.

GOVERNMENT LANDS—

HOMESTEADERS, you can get 320 acres rich, fertile farm lands, big crops without irrigation, for $250. No alkali. Plenty water and timber. Ideal climate. See samples grain and soil. Act quick. 630 P. E. BLDG.

OIL PROPERTY—Miscel.

FOR SALE—HEADQUARTERS for OIL LEASES—CALIFORNIA and TEXAS. Leases and oil land bought, sold and exchanged. Explanation of manipulations of stock; leases and other investments furnished free. Maps and information procured. Special for Sept. Few 10-acre farms with oil rights, only $290. Few 10-acre oil leases, $100, sold on monthly payments. Lots in TAFT, CALIF. FINANCE & REALTY CO., 529 Security Bldg., Los Angeles, Cal.

FOR SALE—10 sets, 6-inch standard rig irons. 10 sets Big Timbers, with sand lines, complete. 10 9x12 Steam Engines. 10 9½x12 Steam Engines. Write or wire for prices. SAM GOLDMAN & SONS, Taft, Cal.

WANTED—Write for FREE copy "QUICK FINANCING" if you need big capital for oil, mining or industrial business. Address CUNNINGHAM, Financial Specialist, Chamber Commerce Bldg., Pasadena.

WANTED—$25,000 interest in forming or going California oil company, pay for in approved Texas oil leases. Phone OWNER, 13019 for interview.

FOR SALE—Lease on 360 acres Camarillo field, Ventura county, shallow territory. Pico 306. MANN & VINTON, 521 Pacific Mutual Bldg.

FOR SALE—Signal Hill oil lot, $600. 717 HARTFORD AVE.

WANTED—SIGNAL HILL OR CAL. LEASE. 422 WASHINGTON BLDG., 61604.

ORANGE, LEMON, WALNUT GROVES—For Sale and Exchange.

For Sale.

FOR SALE—20 acres bearing lemons and oranges; family orchard, rich sandy loam soil, plenty of water, 20 shares of the water company free with the land; 1½ miles west from town; Colton ave. (Ocean-to-ocean highway; close to car line, stores, church and school. Beautiful 7-room bungalow, with every modern convenience, electricity, built-in features, disappearing bed, hardwood floors throughout; cement cellar, laundry porch, cement front porch, 8x34; double barn, garage, chicken pens, horse, implements; price $20,000. Part cash; balance easy terms. J. ACCORSI, Bloomington, Cal.

FOR SALE—Suburban homesite in foothills, chickens and citrus; 17 miles out; 10 acres, frostless, good soil, Owens water; 6 acres 3-year-old lemons, 2 acres 3-year lemons; family orchard; modern chicken plant; feed house, breeding pens, incubator house; barn; California house. A snap. $1000 per acre. OWNER, 54844, evenings.

For Exchange.

FOR EXCHANGE—1700 acres, Miller county, Mo.; near Jefferson City. Part hickory and oak timber. Land is fenced. House, running water. Price $35,000, mortgage $5000. For Southern California.
GLOVER, 465 S. Hill st. 62790.

POULTRY Ranches—For Sale.

FOR SALE—2-acre fruit and chicken ranch, 5-room modern house, furnished, all kinds of fruit and berries, garage, chicken houses, 200 chickens. This is a very nice ranch and the price only $4800, terms. C. A. HART, Los Angeles and Commercial sts., Inglewood. Phone 35.

FOR SALE—2-3 acre poultry and fruit ranch, fully equipped for 500, brooder house, 4-room modern house, furnished, garage, grapes, berries, and tools $4600, $1200 cash. SANFORD M. ANDERSON, 232 E. Queen st. Inglewood. Phone 285.

REAL ESTATE—For Sale.
Miscellaneous.

FOR SALE—Apartment 28 rooms $1500 good lease, terms. 749 SOUTH OAK STREET.

FOR SALE — Big bargain, Mexico ranches. 422-3 WASHINGTON BLDG. 61604.

WANTED—REAL ESTATE.

Miscellaneous.

WANTED—Cheap house or lot. Address A, box 9, TIMES OFFICE.

For Cash—Not Classified.

WANTED—I will pay cash for the right kind of up-to-date 6-room house in northwest part of city. Want property worth $5500 to $6000. Immediate action of suitable place is offered. Give location and price. Address A, box 330, TIMES BRANCH.

WANTED—Furnished and unfurnished houses. If you want to sell your property. For quick ACTION and CASH. Sell the MODERN WAY. Further information 420 PACIFIC FINANCE BLDG., 6th and Olive sts.

Houses.

WANTED—
7 AND 8-ROOM HOUSES
HAVE READY CASH BUYERS.
A. M. JAMISON,
PHONE 61401. 312 Hollingsworth Bldg.

WANTED—Wilshire district. Have real buyers for homes, $10,000 to $15,000 in price. If you have a good home around the above prices that is worth the money we can sell it for you.
HUMES & STEPHENS.
57665. 7101 Sunset Blvd.

WANTED—
5-room mod. bung. in L. A. at once. Want to give equity in 5-room mod. bung. in Van Nuys, large lot, fruit, etc., as first payment. PICO 4337. Bargain.

WANTED—Furnished bungalow, not over $12,000, $500 cash, $2500 all and [illegible] properties. Clear [illegible] payment, balance of your equity in 6 months, secured by trust deed. PHONE 596676.

WANTED—We have buyers for all kinds of property near Westlake Park. If you are anxious to sell see us and we will show you quick results. WESTLAKE REALTY CO., 668 S. Alvarado.

WANTED—To buy four or five-room bungalow with sleep. porch, close Santa Monica Blvd., facing north or east. Price must be low. One-third cash. State price and location. Address C, box 175, TIMES OFFICE.

WANTED—House for cash, located section north of Adams st. West of Western or section west of Vermont, north of San Marino or section Hollywood. 7 to 9 rms., 2 stories. Will pay cash in this district. Address Mr. M. 615 CHAPMAN BLDG.

WANTED—FOR COLORED, 4, 5 and 6-room houses, from $500 to $1000 cash; we have more than fifty buyers waiting; satisfaction guaranteed. BOOKERTEE INVESTMENT CO., 1718 W. Jefferson st. Ph. 71813.

WANTED—Do you want a quick sale? We have dozens of buyers. A call may mean a sale. Let us try. J. D. HAMMOND, 1481 W. Washington. Phone West [illegible]

HAVE some live prospects for double bungalows, also single bungalows and vacant lots. If you want some quick action, see HUMASON, 234 Bradbury Bldg. 64696.

WANTED—If you want to sell your property QUICKLY at TOP MARKET PRICE, don't peddle it. Sell it the modern way. For information PHONE 558185.

WANTED—Will build either double or single bungalow, if you have $2300, $4000. Address A, box 492, TIMES BRANCH.

WANTED—Buy home, 4 or 5 rms., Echo Park district on easy terms. 5516 ROMAINE. 597892.

WANTED—HAVE BUYER FOR HOUSES, WEST AND SOUTHWEST. J. M. BEST, 289124.

WANTED—Good 6-room house not too far out in Southwest. Must be bargain. 558185.

WANTED—From owner, 6-room house, west of Main st., $300 cash, balance first of March. ROBINSON & CO., 1354 E. 48th Pl.

Lots.

WANTED—
VACANT LOTS.
We have a large number of customers for vacant lots. Owners will get quick action by listing with us. Particularly anxious for unrestricted lots. West Washington way.
R. C. P. SMITH SYNDICATE,
1005 Baker-Detwiler Bldg.
Phone 14416.

WANTED—To purchase, well located lot on Vermont between 36th and 40th or on Moneta avenue, north of 47th street, $6000 to $8000. See Stevens or Walter Brown, business property department, ROBERT MARSH & CO. INC., 200 Marsh-Strong Bldg., 9th and Spring. 10175. Pico 2412.

WANTED—I can use few cheap lots in Redondo Villa Tract.
W. P. REYNOLDS,
Home Builders.
406 Higgins Bldg., 2nd and Main sts.

WANTED—One or two good flat lots in good location, will pay with first trust deed payable monthly. A. B. JONES, 430 Security Bldg. 61756.

WANTED—For about $2500 cash, unrestricted lot in Hollywood, suitable for double bungalow. PHONE 21562 near Hollywood Blvd.

WANTED—Lots for flats and bungalow court. Best locations, pay cash. Mail locations JOHNS, 611 Stock Exchange. 67982.

WANTED—Lots for flats or bungalows, also business lot. WARD or CRISMER, 322 C. C. Chapman Bldg. 13836.

WANTED—Lot subdivision, or acreage suitable for subdivision. State particulars. Address B, box 136, TIMES OFFICE.

WANTED—To exchange new sedan for well located lot. PHONE 289189.

WANTED—LOTS IN THE SOUTHWEST. ANY GOOD LOCATION. 29532.

Income Property.

WANTED—4-flat buildings, durable construction. Honest [illegible] N., N.W. or Hollywood. 53455.

WANTED—REAL ESTATE.

Income Property.

WANTED— FLATS.
HAVE CASH BUYERS.
A. M. JAMISON,
PHONE 61401. 312 [illegible]

WANTED—Have buyers for [illegible] properties, showing [illegible] cent on $12,000 to $40,000 [illegible] courts.
S. J. BRUBAKER, [illegible]

WANTED—Will pay cash [illegible] bungalow, duplex, 4-flat [illegible] rooms. JEWELL, 313 [illegible] 14184.

WANTED—Have you a good [illegible] the Northwest to exchange [illegible] free and clear bungalow [illegible]
WESTLAKE REALTY CO., [illegible]

WANTED—Flats and [illegible] clients with cash and [illegible]
EARLE W. MAGEE, [illegible] and Spring.

Industrial Property.

WANTED—Mfg. [illegible] tories. Give full [illegible] cash prices. Address A, [illegible] BRANCH.

Suburban and Beach [illegible]

WANT TO PURCHASE—
Stores, flats or apartments, [illegible] a fine suburban home [illegible] acres of fine soil [illegible] San Diego. $15,000.
Also a nice home of [illegible] lot 100x125 with [illegible] room and office building [illegible] Boulevard. Price $10,000.
Modern 10-room house [illegible] Avenue 65, Los Angeles [illegible] or agents address—
J. C. FLOYD, Box 463, [illegible]

WANTED—Clear [illegible] big income, [illegible] W. MAGEE, 430 Security [illegible] Spring.

Country and Ranch [illegible]

WANTED—To buy or rent, [illegible] improved dairy ranch [illegible] close to Los Angeles, [illegible] dress B, box 267, TIMES OFFICE.

WANTED—15 to 30 acres [illegible] auto combined, [illegible] plenty cheap water. [illegible] Conkler east of L. A.
S. J. BRUBAKER, [illegible]

WANTED—Improved ranch [illegible] state best terms. EARNEST [illegible] Chatsworth, Cal.

WANTED—To buy, an orange [illegible] terms. ERNEST PRETTYMAN, [illegible] Cal.

Orange, Lemon, Walnut [illegible]

WANTED—TO PURCHASE A [illegible] GROVE, SOUTHERN CALIFORNIA.

FOR CLEAR $70,000 [illegible] FRESNO, ASSUME AND [illegible]

WILL DEAL WITH OWNERS [illegible] ARE WILLING TO PAY [illegible] A SQUARE DEAL.
E. A. MORGAN,
FIRST AND THOMAS STS., [illegible]

REAL ESTATE—For Exchange.

Miscellaneous.

FOR EXCHANGE—Bungalow [illegible] What have you for [illegible] apartments or bungalow court [illegible] District. Will consider [illegible] bungalow or large house. [illegible] cash. Full particulars in [illegible] 668 S. ALVARADO.

FOR EXCHANGE—City [illegible] or lots. We exchange [illegible] eastern or city. See CALVERT, [illegible] room 506.

FOR EXCHANGE—[illegible] Try me on Trades—[illegible] Pico 2290. A. H. BAILEY, [illegible]

FOR EXCHANGE—[illegible] real estate. 304 [illegible]

FOR EXCHANGE—$25,000 [illegible] for California ranch. [illegible]

FOR EXCHANGE—We [illegible] where. MORRILL CO., [illegible]

WANTED—For sale fine [illegible] change for equity in home. [illegible]

Houses.

FOR EXCHANGE—$1800 [illegible] modern house, 2 lots [illegible] Payable $35 month. Want [illegible] cash. 67057. 807 GRANT BLDG.

Income Property.

FOR EXCHANGE—Bungalow [illegible] city and 2 houses, acre [illegible] home. Total value $22,000, [illegible] for flats or business [illegible] Angeles. OWNER, [illegible]

FOR EXCHANGE—

WANT INDUSTRIAL [illegible]
For 5-story brick and [illegible]
A. M. JAMISON, [illegible]
PHONE 61401. 312 Hollingsworth [illegible]

FOR EXCHANGE—$22,000 [illegible] Wilshire. Take bung. to $8000 [illegible]

Country Property.

FOR EXCHANGE—At half value [illegible] ranch, 60 acres alfalfa [illegible] 800 acres choice peat [illegible] Well watered from [illegible] elevation, perfect [illegible] $35,000. Terms $10,000 [illegible] $10,000 cash balance [illegible]
E. H. LIBBY, 1125 Central [illegible]

FOR EXCHANGE—160 acres [illegible] land. Not in hot desert, [illegible] Take good care [illegible] have you? JENNINGS, [illegible]

FOR EXCHANGE—30 acres [illegible] S. W. of Fresno, grapes, [illegible] Fully equipped with [illegible] and water. Will assume [illegible] good income in Los Angeles. CHRISTLAW, 521 Pacific [illegible]

FOR EXCHANGE—For L. A. [illegible] 45 a. grapes Escondido [illegible] 24 a. cr. & pchs., bearing [illegible] 3 a. bearing oranges, [illegible] 640 a., Imperial, irrig., [illegible] SIMPSON, 725 Story Bldg. [illegible]

FOR EXCHANGE—20 acres [illegible] of Chino, good buildings, [illegible] 150 inches water, stock [illegible] $400 per acre. Trade to [illegible] $1000 per year. Any good [illegible] GLOVER, 465 S. Hill st. [illegible]

FOR EXCHANGE—20-acre [illegible] of Riverside. $30,000, [illegible] $500 year. For Canadian [illegible] 1250 W. 54TH ST. Phone [illegible]

TO LOAN—MONEY.

Real Estate and Improvements.

BUILDING LOANS—
For residences, flats, [illegible] Your ideas developed. [illegible] We finance liberally. [illegible] Second and first mortgages [illegible]
FIVE-ROOM HOUSE, [illegible] signed, financed and [illegible]
DOUBLE BUNGALOW [illegible]
FOUR-FLAT BUILDING [illegible]
FRANK MELINE COMPANY [illegible]
Contract-Loan Dept. [illegible]
Wilshire at Vermont. [illegible]

TO LOAN—
WE HAVE $200,000 [illegible]
TO PLACE AT ONCE ON [illegible] MORTGAGE SECURITIES AT 7 [illegible] CENT. WILL DIVIDE IN [illegible] $2000 AND UP. CALL MR. WEBER, [illegible] VICTOR GIRARD, 224 [illegible] BLDG. 10321.

WE HAVE money to loan for [illegible] struction of private [illegible] courts, flats and apartments. [illegible] vate residence, $3000. No [illegible] flats or apartments. Interest 7 [illegible] BOND INVESTMENT CO., [illegible] Main 6507. 10707.

MONEY TO LOAN—
7 per cent.
On real estate security.
Principals [illegible]
AUSTIN-MURPHY CO., [illegible]
41-43 E. Green st., Pasadena [illegible]
725 Marsh-Strong Bldg.

$250,000—
To loan on improved [illegible] grain, cattle ranch; amounts [illegible] finance reliable industrial [illegible] diate action. PAUL, 321 [illegible] Glendale, Cal.

TO LOAN—$3000 on improved [illegible] Will split in smaller amounts [illegible] sired. SEWARD, Wil. [illegible]

TO LOAN—Money, at 8 per cent [illegible] rences only, in amounts of [illegible] repayable in 10 years or [illegible] DEWAR, Loan Dept., 614-620 [illegible] NAT. BANK BLDG.

RESIDENCE, APARTMENTS, [illegible] in excess of $10,000 and [illegible] Building Loans.
Interest 7 and 8 per cent.
CONSOLIDATED MORTGAGE [illegible]
426 Washington Bldg. [illegible]

MONEY WANTED—$1200 [illegible] gage on good bungalow [illegible] of the nearby beaches as [illegible] 8 per cent interest. Value [illegible] to agents. HUMASON, 234 [illegible] 64696.

MONEY FOR SECONDS.
NORTHLAND MORTGAGE [illegible]
Broadway 1532.

SPECIAL FUND—$50,000 [illegible] Will make any good city [illegible]
Lowest Rates [illegible]
DEPENDABLE MORTGAGE [illegible]
15354. 916-18 Stock [illegible]

SMALL loans, first or second [illegible] going rates, immediate [illegible] small mortgages or trust [illegible] 701. 218 S. BROADWAY.

I HAVE to loan on city [illegible] $1250, $1500, $2000 and [illegible] ready to place today. A. [illegible] 207 Grant Building.

WE CONTROL PRIVATE [illegible] And know of all available [illegible]
F. A. PATTON CO., [illegible]
1217 Hass Bldg. [illegible]

MONEY TO LOAN; MONEY TO [illegible] BUILD AND FINANCE HOMES [illegible] RESON, 1122 PACIFIC MUTUAL [illegible]

6 TO 7 MONEY, city [illegible] est & Co., 521 H. W. [illegible] E. Walter. [illegible]

MONEY TO LOAN—Have [illegible] city improved; [illegible] JOS. R. SCHILLER, 1004 [illegible]

TO LOAN—8 PER CENT [illegible] D. TATUM & CO., [illegible]

MONEY WANTED.
Real Estate and Collaterals.

WANTED—Money. We can loan an unlimited amount of money on good real estate securities. If you can furnish it to us to loan out for you. [illegible] NYHART & SABIN, Real Estate Agents for Inglewood, Cal. Get off at Queen st., walk west one block, Masonic Block, 102-1-2, NYHART & SABIN, Inglewood. Phone 238.

MR. WILCOX HAS [illegible] APPLICATIONS FOR GILT-EDGE [illegible] FROM $1500 TO $20,000, PAY [illegible] 8 PER CENT. HE WILL [illegible] FUNDS SECURELY. CALL [illegible] 334 H. W. HELLMAN BLDG.

MR. WILCOX HAS [illegible] APPLICATIONS FOR GILT-EDGE [illegible] FROM $1500 TO $20,000, PAY [illegible] 8 PER CENT. HE WILL [illegible] FUNDS SECURELY. CALL [illegible] 334 H. W. HELLMAN BLDG.

WE WILL PLACE YOUR MONEY [illegible] NEW BUILDINGS ONLY.
First mortgages.
SAFE. SOUND. SURE.
McMULLINS & FRANK,
6176 Pasadena ave. Garv. [illegible]

WANTED—Have you idle cash to loan? [illegible] nationally well established mercantile [illegible] good condition, nothing safer, but [illegible] because banks won't loan now. Can [illegible] or less at double usual rates, 3 [illegible] Address A, box 874, TIMES [illegible]

YOUR MONEY EARNS 12 PER CENT [illegible] MAKE YOUR MONEY EARN MORE [illegible] Why take 4 per cent while our [illegible] clients are getting 12? Security [illegible] first lien, five to one. No losses. [illegible] Plan any amount from $100 up. [illegible] LOAN DEPT. 229-230 Union Oil Bldg.

WANTED—first mortgage 3 years, 7 per cent [illegible] income in heart of Wilshire. [illegible] good loan.
KELLS & GRANT,
REALTORS.
[illegible] Wilshire blvd. at Western [illegible]

WANTED—$5000, 3 years, 8 per cent. [illegible] Hollywood business property [illegible] worth $15,000. [illegible] 3 years, 7 per cent. Hollywood [illegible] property, value $22,500. [illegible]
GEO. H. COFFIN & SON, [illegible] Hollywood Blvd. Tel. [illegible]

WANTED—Money, $10,000, 2 to 3 years [illegible] per cent, secured by mortgage on [illegible] for subdivision of 20 acres on [illegible] Will pay $5000 out of [illegible] bonus for making loan. Address [illegible] TIMES BRANCH.

WANTED—
[illegible] 1st mtg. on property located [illegible] west of Hill st. Will pay 8 per [illegible] value $15,000. MR. [illegible] March Co., 200 Marsh-Strong [illegible] Pico 2412.

WANTED—[illegible] $25,000 or $35,000 [illegible] 7 per cent, quarterly, on [illegible] building, value $70,000; income [illegible] 5 years' lease. Location [illegible] and Western. FORD & BECKER. [illegible] Wil. 4124.

WANTED—Money on first mortgage [illegible] $1500, 3 years, 8 per cent on lot 40x [illegible] new bungalow, 4 rooms and sleeping [illegible] No. [illegible] Buchanan street [illegible] 37 and York Blvd. Value $3500. [illegible] MATTHEWS, 710 Douglas Bldg.

WANTED—$2000, 1st mortgage 3 years [illegible] on new 5-room bungalow [illegible] Wellington Square. Just sold [illegible] For further information call at [illegible] WESTERN AVE. Tuesday. Wil. [illegible]

WANTED—$3,500 loan on a 6-room [illegible] on Beverly Blvd. near Western [illegible] $10,000; also $2,500 on 5-room [illegible] on Beverly corner near Western. [illegible] C. C. ALBRIGHT COMPANY, [illegible] N. Western Ave. Holly [illegible]

WANTED—$3500. 8 per cent. [illegible] home in Holly., above the [illegible] house is almost new, and [illegible] $10,000. Call E. Lamberton, [illegible] C. C. Albright Co. 5910 Hol[illegible] BLVD.

WANTED—To borrow $30,000 for 5 [illegible] on 330 acres best alfalfa, walnut [illegible] land, ample water, practically [illegible] cultivation. Ample inducement in [illegible] to collateral. Address A, box [illegible] BRANCH.

WANTED—$2000 on my new and [illegible] modern 6-room bungalow, large garage, [illegible] porches, lot 50x150, perfect [illegible] location. My agent, R. L. ALDERSON [illegible] Grant Building.

WANTED—$1000 to $10,000 from [illegible] Security that is legal investment [illegible] that pays 12 per cent interest. [illegible] no sales or better investment. Call [illegible] STANLEY, 819 Wilcox Bldg.

WANTED—Money at 8 per cent first [illegible] We have carefully selected [illegible] in various amounts, secured by [illegible] country property. ELMER F. CROSS [illegible] Van Nuys Bldg. Phone Pico 472.

WANTED—MONEY.
WE HAVE SPECIALIZED IN LOANS [illegible] for many years in this locality [illegible] know values and opportunities [illegible] CO. 1217 Hass Bldg.

WANTED—$15,000 for 3 years at 7 [illegible] on garage building valued at $37,[illegible] leased by large corporation. [illegible] REALTY & INVESTMENT CO., [illegible] Blvd. 63338.

WANTED—FOR 3 yrs., $1500. Will [illegible] good interest. Stock in old well [illegible] established corp. for security. Repay [illegible] each year and will assign dividends. [illegible] B, box 281, TIMES OFFICE.

WANTED—From private party, $3000 [illegible] residence property, 7-room bungalow [illegible] bungalow in rear. 1533 E. VERNON [illegible] Call 61243 or 290839.

WANTED—1st, 2nd, $3500 first mortgage [illegible] income property. Principals only. No [illegible] Address B, box 414, TIMES [illegible]

WANTED—Ten thousand dollars on [illegible] million dollar project. Excellent [illegible] Easy terms. Address C, box [illegible] TIMES OFFICE.

WANTED—See Stanley Matthews for $5 [illegible] first mortgages, $1250 to $4000, 10 [illegible] on general homes. BUILDING [illegible] FINANCE ASSN. 612 Laughlin Bldg. [illegible]

WANTED — 2 loans, $6000 and $8000, [illegible] choice close-in industrial properties; [illegible] new brick buildings. NOW LEASED [illegible] TANDY, 232 Spring. 16611.

WANTED—$2000, value $7000, 8 per cent; [illegible] Want $1200, value $4500, 8 per cent [illegible] Want $1800, value $3000, 8 per cent [illegible] HARRY GRANT, Willowbrook.

WANTED—$3500, first mortgage on [illegible] vate. C. G. SCHULTE, 2746 W. [illegible]

FOR SALE—At discount, $5000 first [illegible] Good Hollywood bung. LENOX, Holly [illegible]

TO LOAN—MONEY.

Income Property

WANTED— FLATS.

HAVE CASH BUYERS.
M. M. JAMISON,
[illegible] Bldg. 6121 S. Broadway.

WANTED—HENRY
[illegible] Bldg. 6th and Hill.

WANTED—Have buyers for [illegible] property, showing income 15 to 18 per cent on $12,000 to $40,000. [illegible] counts.
L. J. BRUBAKER, 819½ S. Hill.

WANTED—WM. JEFF
Bungalow [illegible] Bungalow [illegible] Bungalow [illegible] 14124.

WANTED—Have you a good [illegible] in the Northeast to exchange for free and clear bungalows [illegible] WESTLAKE REALTY CO., 628 [illegible]

WANTED—Have [illegible] clients with cash [illegible] and furnished. [illegible]

Industrial Property.

WANTED—Idle capital [illegible] tories. Give full information [illegible] Address A, box 507, TIMES BRANCH.

Suburban and Beach Property

WANT TO PURCHASE—
[illegible] Sixth [illegible] apartments, we [illegible] acres of land with [illegible] Lots 1 to 5 [illegible] 100x125 with large [illegible] home and other buildings [illegible] 14 rooms and [illegible] Address owner, 1000 [illegible] Monterey, 10-room house, [illegible] Angeles; 811 [illegible] or agents address [illegible]

WANTED—C. FLOTE
Box 2[illegible] Los Angeles, Cal.

WANTED—Clear suburban [illegible] ing income. 4 handle the [illegible] W. MAGEE, 400 Security Bldg., 6th and Spring.

Country and Ranch Property

WANTED—To buy or rent, 10 to 20 [illegible] improved dairy ranch. [illegible] ranch. California will [illegible] Address owner, box 1[illegible]

WANTED—15 to 20 acres [illegible] state condition, must be [illegible] ready for chicken ranch. [illegible] Commercial Co., 1[illegible] St.

WANTED—Ranch [illegible] state best terms. EARNEST [illegible] Chatsworth, Cal.

WANTED—To buy, all [illegible] state best terms. ERNEST [illegible] Chatsworth, Cal.

Orange, Lemon, Walnut

WANTED—TO PURCHASE A GOOD GROVE, SOUTHERN CALIFORNIA.

FOR CLEAR $70,000 IMPROVED [illegible] FRESNO, ASSUME AND CASH TO [illegible]

WILL DEAL WITH OWNERS ONLY [illegible] ARE WILLING TO PAY COMMISSION [illegible] A SQUARE DEAL.

T. A. MORGAN
FIRST AND THOMAS STS., POMONA.

REAL ESTATE—For Exchange

Miscellaneous.

FOR EXCHANGE—Builders & Buyers
What have you for large [illegible] apartments or bungalow court [illegible] Detached. Will consider equity [illegible] District. Will consider equity [illegible] Call forenoon [illegible] 1325 S. Flower St.

FOR EXCHANGE—Equity [illegible] Angeles property [illegible] Address owner, box [illegible] Times.

FOR EXCHANGE—Lot in [illegible] real estate. Price $1500. [illegible] 1531½ S. Hope St.

FOR EXCHANGE—Lot in [illegible] Heights; price $1500; [illegible] 1531½ S. Hope St.

FOR EXCHANGE—Lot in [illegible] Heights; price $1500; [illegible] 1531½ S. Hope St.

WANTED—Have you a [illegible] for California ranch. Phone OWNER [illegible]

FOR EXCHANGE—We match [illegible] clients with [illegible] HORRILL CO., 1[illegible]

WANTED—For sale [illegible] clients with cash [illegible] Address owner, box [illegible]

Houses.

FOR EXCHANGE—$12000 equity, new [illegible] modern house, 2 lots $6x270, [illegible] Payable $100 month. Address owner, box [illegible] Times.

Income Property

FOR EXCHANGE—Bungalow court, 9 [illegible] city and 3 houses, 4 and 5 rooms. Total value $22,000, mortgage $8,000. Sale or exchange for [illegible] Address owner, box [illegible] Times.

FOR EXCHANGE—
[illegible] W. HELLMAN BLDG.

Country Property.

FOR EXCHANGE—At half value, [illegible] acres all in fruit, [illegible] $10 acre choice pear land. [illegible] Well improved from [illegible] $10,000. Terms $10,000 in clear [illegible] $5,000, balance on mortgage. [illegible] & FRANK, 319 Pantages [illegible]

Gary, 2291.

WANTED—Have you title [illegible] to trade for [illegible] Ranch. Not to [illegible] Have you [illegible] JENNINGS, 1119 W. 6th St.

FOR EXCHANGE—To exchange [illegible] 10 acres, 5 miles [illegible] Address A, box 374, TIMES [illegible]

FOR EXCHANGE—[illegible] 10 PER CENT.
MOUNT HARN HOME.
[illegible] 6 per cent while our [illegible] Will exchange [illegible] Address owner, box [illegible] Times.

FOR EXCHANGE—Have [illegible] Angeles property [illegible] Fully equipped with buildings, [illegible] and water. Will exchange [illegible] Address owner, box [illegible] Times.

FOR EXCHANGE—For [illegible] Angeles, 10 acres [illegible] 24 a. or, 2 poles, house [illegible] 6 a. bearing oranges [illegible] 5 a. bearing lemons, [illegible] 3 a. imperial, new [illegible] $150,000; will [illegible] SIMPSON, 607 Story [illegible]

FOR EXCHANGE—[illegible] acres alfalfa, [illegible] Chino, good buildings, [illegible] 150 acres choice [illegible] $400 per acre. Good [illegible] $12,000; [illegible] $6,000. [illegible] CLOVER & HIGH, [illegible]

FOR EXCHANGE—26-acre [illegible] Riverside, $20,000; [illegible] $10,000 to $15,000. [illegible] CO., 1260 W. 54TH ST. Phone 269651.

TO LOAN—MONEY.

Real Estate and Improvements

BUILDING LOANS—
For residence, flats, [illegible] and business [illegible] Three [illegible] Will pay [illegible] Five-room [illegible] $4,000. [illegible] MONEY. [illegible] We finance [illegible] FIVE-ROOM HOUSE [illegible] DOUBLE BUNGALOW [illegible] FOUR-FLAT BUILDING [illegible]

FRANK MELONE COMPANY,
Contract-Loan Dept.
Wilshire at Vermont
10 LOTS

WE HAVE $200,000
TO PLACE AT ONCE ON GOOD
MORTGAGE SECURITIES AT 7 AND 8
PER CENT. WE WILL PLACE
$2000 AND UP. CALL MR. WILCOX
VICTOR GIRARD, 234 H. W.
[illegible]

WE HAVE Money to loan for [illegible] construction of private [illegible] counties, state and apartments. Limit [illegible] ceptionally low rates, [illegible] 203D INVESTMENT CO., 628 S. Hill. Main 4567, 10707.

MONEY TO LOAN—
[illegible] per cent.
On real estate security.
Principals solicited.
[illegible] Colorado St.
[illegible] & Co., Exclusive Agents.
725 Marsh-Strong Bldg.

MONEY TO LOAN
To loan on improved [illegible] farm, city residence, business [illegible] stock; amounts $25,000 [illegible] reliable industrial [illegible] Address owner, box [illegible] Glendale, Cal.

TO LOAN—$2000 on improved property [illegible] to $5000 on smaller [illegible] Owner, SEWARD, WH. 1464.

TO LOAN—Money, $1,250 [illegible] to $5,000 [illegible] 6 per cent interest. [illegible] monthly. No commission [illegible] reasonable in 10 years or [illegible] DEWAR, Lowe Trust, 614-620 [illegible] NAOMA BLDG.

RESIDENCE APARTMENTS, FLATS [illegible] Interest 7 and 8 per [illegible] CONSOLIDATED [illegible] 626 Wilcox Building.

MONEY WANTED—$12500 will give [illegible] cent on good bungalow [illegible] of the nearby beaches [illegible] $3500. Owner, box [illegible] Times. [illegible] to negotiate. MAIN 8[illegible]

MONEY FOR SECONDS.
MORTGAGE COMPANY,
Broadway 1532. 621 Security Bldg.

SPECIAL FUND—$50,000
Will make any good city or ranch [illegible] Principals only. [illegible] DEPENDABLE MORTGAGE CO., [illegible] 1533 E. VERNON [illegible]

SMALL loans, first [illegible] of property [illegible] immediate action. [illegible] small mortgages [illegible] Broadway 1532.

I HAVE to loan on city [illegible] $1250, $1500, $2000 and $2500. [illegible] or ready to place today. [illegible] & L. [illegible]

MONEY TO LOAN—PRIVATE FUNDS
[illegible] Loans. Any [illegible] Address owner, box [illegible] Times.

MONEY TO LOAN—MONEY TO LOAN
BUILD AND [illegible] HOMES, BUILDERS
[illegible] BUILDING, 6th [illegible]
MONEY TO LOAN
[illegible] 6 per cent. [illegible] 6 per cent.
E. Walter [illegible] Walter Bldg.
MONEY TO LOAN—Have [illegible] to loan [illegible] Improved property [illegible] Broadway 1532.
MONEY TO LOAN—
[illegible] 6 per cent.
[illegible] Willoughby.
MONEY TO LOAN—
[illegible] 6 per cent.
[illegible] Willoughby.
MONEY TO LOAN—6 PER CENT.
D. EATON & CO., 233 W. 6th St.

MONEY WANTED.

Real Estate and Collaterals.

WANTED—SEE US FOR GOOD LOANS.
$1000, 8; on new bungalow [illegible] $1000
$1200, 8; new 4-room bungalow [illegible] $3600
$1800, 8; new 5-room bungalow [illegible] $4500
$1600, 8; new 5-room bungalow [illegible] $4500
$7000, 8; 21 rooms, very good [illegible] $22,000
$2000, 8; new 4-room bungalow [illegible] $3750
$1200, 7; new 4-room bungalow [illegible] $3750
$1500, 7; mod. 5-room bungalow [illegible] $4500
$2000, 7; new 4-room bungalow [illegible] $5500
$2000, 7; good bungalow, worth [illegible] $5000
$2700, 7; new stucco bungalow [illegible] $6500
$6000, 7; Hollywood flats [illegible] $25,000
$1000, 8; on each of 14 bungalows [illegible] $2800
D. H. LINGLE CO., 728 Story Bldg. 64105.

WANTED—$13500 AT 7 PER CENT ON G. RM. BUSN. S. W. VALUE $6300. J. H. HYDT. 280124.

WANTED—$2650 as first mortgage on home at 1256 WEST 51ST PLACE. Phone appointments, Vermont 1396.

WANTED—Loan, $5000 one year, first mtg. imp. real estate. Address A, box 507, TIMES BRANCH.

WANTED—Money, $5000, at 12 per cent. Good security. Address Y, box 474, TIMES BRANCH.

WANTED—$20,000, modern brick bldg. [illegible] values $80,000; income $12500 month; fine [illegible] location. Add. C, box 209, TIMES BRANCH.

WANTED—Loan of $25,000 on new $65,000 apartment house, [illegible] Monica. Owner, 708 W. 9TH ST. 62183.

WANTED—$2500, 3 years, 8 per cent equities [illegible] 9-room home, Hollywood. Fine lot. FRED G. SMITH, 916 Story Bldg. Ph. 12130.

WANTED—$2000, S. Lexington [illegible] Hollywood; new bungalow. WILS. 1862.

WANTED—$2300, W. 47th, Vermont Square. Fine modern 7-room bungalow, 568459.

WANTED—$1000 Nov. 1st, good [illegible] security. Phone Wil. 520 for appointment.

MORTGAGES, TRUST DEEDS.

FIRST MORTGAGES
$500 to $4000.
For sale to private investors, first mortgages on city homes in Angeles and suburbs of the South[illegible] These mortgages are [illegible] than 40 per cent of the selling [illegible] of good homes, and range from $2000 to $4000 each, interest at 7 per cent, payable quarterly, and [illegible] guaranteed by the [illegible] company.
ANGELES MESA LAND CO.
W. P. Jeffries, Pres.
Owners and Builders.
612 New Pantages Bldg.
7th and Hill sts.
Phones:
60613. 11264.
Ask for Mr. Keenan,
Mgr. Mortgage Dept.

FOR SALE—A trust deed for $6400 payable $100 per month or more including interest at 7 per cent. Property sold for $17,500; is in Wilshire on S. Bronson, close to 7th car. Owner will buy the first deed as he is forced to sell because of sudden business reverses. We recommend this as one of the best buys in the market anywhere. MR. DANIELS with NORTON & BURCH. 6506 Hollywood Blvd. 67682-67802.

FOR SALE—Trust deed for $1700 on city property, payments $50 per month. Good security. CALL 61243.

STOCKS AND BONDS.

CONSERVATIVE INVESTMENT.

We know a safe, well secured bond that can be bought at a price to net 9.14 per cent. Particulars on request. THE AMERICAN DISCOUNT CO., 518 Title Insurance Bldg.

8 PER CENT SEMI-ANNUALLY.
Dividends paid on 18 per cent first dividends 1920. Full particulars on application. Address S, box 221, TIMES OFFICE.

MINES AND MINING.

MR. INVESTOR, do you want your $100 to [illegible] $1000 within one year's time? [illegible] Absolutely above board. Ask for interview at once. Address B, box 264, TIMES OFFICE.

COPPER mine for sale; well developed and equipped; exceptional advantages. I'll tell why to any interested. Investigate. Address Box [illegible] TIMES OFFICE, Pasadena.

IF YOU can handle a hydraulic placer mine, see H. Address C, box 222, TIMES OFFICE.

WANTED—To interest an experienced promoter & mining property for sale & prospect. Address A, box 507, TIMES BRANCH.

HOTELS, ROOMING HOUSES—

For Sale, Exchange, Leases, Wanted.

For Sale.

FOR SALE—
14 rooms
Figueroa south of Seventh
Newly decorated and refurnished
Three year lease $75 month.
$1200 cash handles.
UNION SALES CO., 321 W. Third St., 11329

FOR SALE—Hotel; 26 rooms. Corner brick bldg., nr. Figueroa and 9th. Net income $600, and can be increased. A-1 condition throughout; grnt. Auto. This is an exceptional bargain. Only $4500 cash, mtg. $2000 at 8. Lahaniér, wite A. J. HAMELI, 917 West Sixth. Main 3567.

FOR SALE—Furniture and lease 12-room private residence, W. Adams dist, by owner. Will sacrifice. Address owner, box [illegible] tiful lease and income. Buyers may inspect 10 to 5 Sun. and Mon., 2708 HALLDALE AVE.

FOR SALE—
APARTMENT HOUSE including furnishings. Income shows net 22 per cent. Easy walking distance, west side.
4 TO 7 REALTORS.
721 Investment Bldg. Pho. 10[illegible]

FOR SALE—$2250. Given possession. 10 rooms, fine homelike place near 7th and Figueroa. Low rental. Owner, 1[illegible] Grand. Splendid home, big income [illegible] sacrifice. See by agents. Call Home Ins. Co., 309 Grant Bldg.

FOR SALE—75-room cor. brick, steam heat. Modern, downtown, rent $[illegible] lease [illegible] price $[illegible] Hotel, mgr. 927 S. HOPE ST. REALTY. I. W. Hellman, 4th st. Main.

FOR SALE—44-ROOM HOTEL, $14,000.
Clearing $800; rent $260, hot and cold water; ground floor lobby; terms. BRUNK, 321 W. 3rd St., 68103.

FOR SALE—10 rooms and sleeping porch, good furniture, fine location; clearing $100 month; price $1600; terms. Owner, 1[illegible] Grand View.

FOR SALE—18-room house, $1500; 5 2-cm cash. BRUNK, 321 W. 3rd St., 68103.

FOR SALE—18-room house; $1500; 5 2-cm cash. BRUNK, 321 W. 3rd St., 68103.

FOR SALE Money-making rooming house, 14 rms. Completely furnished. $25 mo. rent. $2000 cash; mortgage, $6[illegible] E. 3rd ST.

FOR SALE—12 ROOMS, $2,400. Rent $65, good income, close in. TRINITY REALTY CO. 317 Grand 15964.

FOR SALE—"Get rich quick" 32 rooms [illegible] paying $1000, rent $200 and only $4000. 630 GRANT BLDG.

FOR SALE—Furniture of 24-room [illegible] Clearing $400; rent, $200; lease; west side; well furnished; bargain, $6000 handle. BRUNK, 321 W. 3rd St., 68103.

FOR SALE—Beautiful sunshine court. Four bungalows, completely furn., with lease, only $11250. Splendid home, big income; forced to sell because of sudden business reverses. We recommend this as one of the best buys in the market anywhere. MR. DANIELS with NORTON & BURCH. 6506 Hollywood Blvd. 67682-67802.

FOR SALE—Rooming house or hotel about 20 rooms. Will pay cash if reasonable with lease and close in. Address B, BOX 572, TIMES BRANCH.

WANTED—By desirable hotel man, hotel, rooming-house, any size. We have 20 rooms furniture to be moved out. ROY, 14798 Belvy. 2262.

WANTED—HAVE CLIENT FOR SMALL COUNTRY HOTEL OR RM-HOUSE. WRITE MERRICK, 312 GROSSE BLDG.

WANTED — Light housekeeping House. Have many cash buyers waiting. UNION SALES CO., 321 W. 3rd st. 11329.

WANTED—Furnished 10 to 15-room house; west over $1500 cash. Will trade for rooming rooms. References given. 52[illegible]

APARTMENT HOUSES—

For Sale, Exchange, Leases, Wanted.

For Sale.

FOR SALE—
APARTMENT HOUSE
Near Ambassador Hotel
Furniture and rent estate, 38 rooms divided in choice arts., built for one and modern, all city business people for transients, close at one [illegible] for quick sale. Owner will accept one-half cash, balance [illegible] per month. Income [illegible] per month.
SMITH & COMMONS
322 Laughlin Bldg. 11 Broadway

FOR SALE—
FORTY ROOMS
Nearly New Brick
Beautifully furnished apartments
Hardwood floors throughout.
Private baths; steam heat.
Four-year lease about $6 per month.
Will net $600 month.
Price $[illegible] cash.
UNION SALES CO., 321 W. 3rd St., 11329

FOR SALE—Furniture and lease of beautiful 20-room house, consisting of 8 apartments; 3 rooms and sleeping rooms and sitting room, furnished in mahogany, Circassian, walnut and oak. Income $500 month. Rent $[illegible] Price $2500. 436 W. 33RD ST. Owner.

FOR SALE—Apartment-house, 38 rooms, 34 single apartments and 9 doubles. Close in. Rent $900, 5-year lease. Net $1200, or $[illegible] to 6% per cent more than present investment and still own the furnishings. Price $35,000—$25,000 cash will handle. SIDEL FINANCIAL LOAN & INVESTMENT CO., 1216 Hibernian Bldg., 4th and Spring sts.

FOR SALE—
$15,000—$19,000 CASH.
One of the best paying apartments on E. 8th st. 16-room brick building, 5-year lease, everything first-class; shows 25 per cent. This has never been on the market before. See it at once. 208 DELTA BLDG., 426 Spring.

FOR SALE—$3 Rooms, well-built brick apartment house, 10th and Figueroa, elegantly furnished, 3¼ years' lease, low rental, private baths, all phones, rents $[illegible] to $650 monthly. Full price only $15,000 with $7,000 cash. Exclusively agents. Call Home Ins. Co., 309 Grant Bldg.

FOR SALE—
Absolutely a bargain in new 4 5-room flats, Wilshire district. Income $370 per mo. Only $18,000 cash required. Drive to Mr. Colby.
501 Merchants' National Bank.

FOR SALE—Here is a conformable home and a sure income of better than $200 mo. for the person who is capable of managing a high-class apartment house. Price $20,000, includes lot, building and furniture. $12,000 will handle. Call [illegible]

FOR SALE—$6500 handles 8 rooms, modern, hardwood floors throughout, private baths, one bedroom, private entrance, 2 garages, rents $[illegible] month; clearing $467 above rent and all expenses. Five years with lease. Only $1000 cash. Balance like rent. No payments. Call Home Ins. Co., 309 Grant Bldg.

FOR SALE—DANDY APARTMENT.
CAN BE HAD FOR $12,000, SHOWS NICE PROFIT OF $[illegible] MONTH.
$[illegible] WILL HANDLE.
403 Laughlin Bldg. 6th & Broadway.

FOR SALE—21 rooms, 1 block from Westlake Park; 2 flats; rent $160 month; price $[illegible] Clears over $200; payment $[illegible] cash, balance terms. Wilshire 6. 430 GRAND VIEW.

FOR SALE—$3500 gives you possession of a completely furnished 11-room flat house, showing income of $180 mo. Lot 50x110. Balance easy terms. Owner on premises. 727 CONSERVATORY PL.

FOR SALE—18 units, Ocean Park, close to pleasure pier; lease, clears $350 winter months; price $[illegible] terms. BRUNK, 321 W. Third St., 68103.

FOR SALE—LONG BEACH.
10-room modern furniture, one block from Virginia and ocean. Liberal terms. 24 E. DAISY.

FOR SALE—24-room $[illegible] rent 4[illegible] clearing $400; private baths, well beds, nicely furnished, bargain, $8500, $5000 cash. BRUNK, 321 W. Third St., 68103.

FOR SALE—27-room newly furnished apartment house, 2 baths, 2 singles. Rent $400; clears $[illegible] terms. Week ends. Bargain. [illegible] CRAWN, 527 Security Bldg.

FOR SALE—Corner apt. house at Venice, 2 flats, 3 bungalows; best completed, furniture new, good lease. Will consider trade for car. 41 WESTMINSTER AVE.

FOR SALE—48-ROOM APARTMENTS $12,500.
Clearing $500, rent $225; well beds, private baths, 2 phones. Terms. BRUNK, 321 W. Third St., 68103.

FOR SALE—40 rooms, apts., rent $[illegible] clearing $400; well furnished; terms. BRUNK, 321 W. 3rd St., 68103.

FOR SALE—30 rooms, apts., clearing $300; rent $[illegible] good furniture, $6500. Terms. BRUNK, 321 W. 3rd St., 68103.

FOR SALE—14 single apts., west side; well beds, baths, clearing $325; $3500, terms. BRUNK, 321 W. 3rd St., 68103.

FOR SALE—44-room apt. Lose it up if you want the best and have $9000 cash. 629 GRANT BLDG.

FOR SALE—23-rm. apart., rent side, $[illegible] 4-cr. lease. $3000. Terms. PRUDENTIAL INV. CO., 412 Pantages Bldg.

FOR SALE—18-room [illegible] clear around $[illegible] month, $2700 cash, $1000 terms. $1500 down. 230-B N. OLIVE.

Wanted.

WANTED—Apartment-house. Have $15,000 cash and want strictly first-class modern apartment-house. Will accept $[illegible] Full particulars by mail, otherwise no attention given. Replies strictly confidential. Immediate action. [illegible] 404, TIMES BRANCH.

WANTED—Am buying apartment lease and furniture at $500 down. Have $[illegible] cash. Want to borrow $3000. Will give mortgage on equity as security. Address Z, box 220, TIMES BRANCH.

BUSINESS INVESTMENTS—

HAVE general agency for so. Cal. Arizona. See Metro., Nevada. [illegible] world's largest [illegible] manufacturers, [illegible] years' experience [illegible] this. Man with small [illegible] capital needed to [illegible] organization; no [illegible] necessary. [illegible] 127 [illegible]

GENTLEMAN for [illegible] manager. Salary $300 to start. Investment $4000, fully secured. Can have substantial interest in going oil company now drilling six miles from Los Angeles. Act quickly, giving phone number. Address A, box 78, TIMES OFFICE.

BUSINESS INVESTMENTS—

MANUFACTURING Executive—
If you are a seasoned business man, capable of directing the financial and office end of a REAL INSTITUTION, we can place you. The position will pay a SALARY of $4000 and an additional PROFIT of $7500. The price asked does not include one penny of good will button. An initial investment of $7500 is required, the balance can be met out of the profits. For particulars call at 802 E. Figueroa St., or phone 67499 for appointment.

AN OPPORTUNITY which is seldom equaled is offered to a limited number of investors with $500 to $1000. Investment secured by real estate, 25 per cent profit is a conservative return on your investment every 90 days. Address A, box 8, TIMES OFFICE.

WANTED—Man at once to become member of old company now drilling 67 miles from Los Angeles; Salary $250 to start. Must invest $1500, fully secured by company property. Chance life time. PHOENIX, 805 S. Broadway.

WANTED—Young man to oversee correspondence and assume managership of office for promotion of unusual merit; best of references given and expected. Investment twenty-five hundred, fully protected. Address R, Box 459, TIMES BRANCH.

WANTED—Manufacturer having [illegible] business needs assistance and capital. Wants partner to [illegible] salesmen or desires of becoming so to form company [illegible] Address box 258, TIMES OFFICE.

HAVE $250 to invest in [illegible] Address C, box 256, TIMES OFFICE.

BUSINESS CHANCES.

HOLLYWOOD TEA ROOM—
Due to owner's ill health we offer the "Robin's Nest," Hollywood's most famous tea room and restaurant, for immediate sale; located in the heart of the studio district, in a private home; lease; fully furnished and decorated, and long favored by all film folks. Equipment includes all furniture, piano, phonograph and 3 months' lease. Ideal buy for 2 women or man and wife who understand exclusive catering. Shown by appointment only. Call MR. ROBWELL. Terms can be arranged.
DOUGLAS BOSWELL,
Sunset at Western. Holly 8918.

EXCEPTIONAL opportunity for 2 men, excellent connection, semi-banking business. Opportunity for big income, investment not required, but if applicant proves satisfactory, would permit reasonable investment for liberal interest. will furnish full facts, bank references. Personal interview if application satisfactory. State age, line of business followed, etc. Address Z, box 2[illegible] factory to see and our conservative business suits you, could you invest $10000 or more. Answer fully. Address X, box 307, TIMES BRANCH.

CONFECTIONERY & LIVING ROOMS—
The best buy in Los Angeles and you don't have to be a confectioner to run your own. Positively clearing better than $400 monthly. The fixtures and stock will easily [illegible] $2500. Lease has 3 years to run at $[illegible] handles, balance out of profits. 317 DOUGLAS BLDG., 3rd and Spring.

OFFICE [illegible] Main 8097.
Owner of an old-established city office in business for 28 years, needs help and will take in live young partner that will help the business. This business has averaged $600 monthly for the past 8 years. Price for the business, $5000. Call 1[illegible] BECKER, exclusive agent, Hotel Hughson, Modesto, Cal.

CONFECTIONERY—
[illegible] old company now drilling 67 miles from Los Angeles; Salary $250 to start. Must invest $1500, fully secured by company property. Chance life time. PHOENIX, 805 S. Broadway.

WANTED—Young man to oversee correspondence and assume managership of office for promotion of unusual merit; best of references given and expected. Investment twenty-five hundred, fully protected. Address R, Box 459, TIMES BRANCH.

WANTED—Manufacturer having [illegible] business needs assistance and capital. Wants partner to [illegible] salesmen or desires of becoming so to form company [illegible] Address box 258, TIMES OFFICE.

HAVE $250 to invest in [illegible] Address C, box 256, TIMES OFFICE.

BUSINESS CHANCES.

HOLLYWOOD TEA ROOM—
Due to owner's ill health we offer the "Robin's Nest," Hollywood's most famous tea room and restaurant, for immediate sale; located in the heart of the studio district, in a private home; lease; fully furnished and decorated, and long favored by all film folks. Equipment includes all furniture, piano, phonograph and 3 months' lease. Ideal buy for 2 women or man and wife who understand exclusive catering. Shown by appointment only. Call MR. ROBWELL. Terms can be arranged.
DOUGLAS BOSWELL,
Sunset at Western. Holly 8918.

EXCEPTIONAL opportunity for 2 men, excellent connection, semi-banking business. Opportunity for big income, investment not required, but if applicant proves satisfactory, would permit reasonable investment for liberal interest. will furnish full facts, bank references. Personal interview if application satisfactory. State age, line of business followed, etc. Address Z, box 2[illegible] factory to see and our conservative business suits you, could you invest $10000 or more. Answer fully. Address X, box 307, TIMES BRANCH.

CONFECTIONERY & LIVING ROOMS—
The best buy in Los Angeles and you don't have to be a confectioner to run your own. Positively clearing better than $400 monthly. The fixtures and stock will easily [illegible] $2500. Lease has 3 years to run at $[illegible] handles, balance out of profits. 317 DOUGLAS BLDG., 3rd and Spring.

OFFICE [illegible] Main 8097.
Owner of an old-established city office in business for 28 years, needs help and will take in live young partner that will help the business. This business has averaged $600 monthly for the past 8 years. Price for the business, $5000. Call 1[illegible] BECKER, exclusive agent, Hotel Hughson, Modesto, Cal.

CONFECTIONERY—
[illegible] old company now drilling 67 miles from Los Angeles; Salary $250 to start. Must invest $1500, fully secured by company property. Chance life time. PHOENIX, 805 S. Broadway.

WANTED—Young man to oversee correspondence and assume managership of office for promotion of unusual merit; best of references given and expected. Investment twenty-five hundred, fully protected. Address R, Box 459, TIMES BRANCH.

WANTED—Manufacturer having [illegible] business needs assistance and capital. Wants partner to [illegible] salesmen or desires of becoming so to form company [illegible] Address box 258, TIMES OFFICE.

HAVE $250 to invest in [illegible] Address C, box 256, TIMES OFFICE.

BUSINESS CHANCES.

GUY S. GARNER,
REAL ESTATE EXPERT,
HAS FOR LEASE
STORES AND OFFICES ON WESTERN AVE. AT PICO, ELEVENTH, SIXTH, THIRD AND FIRST STREETS, SUITABLE FOR PROFESSIONAL MEN, LAUNDRY, RESTAURANT, DRY GOODS, HARDWARE, FLORISTS, ORIENTAL RUGS AND MANY OTHER BUSINESSES.

WE WILL GIVE FIVE TO TEN-YEAR LEASE ON THESE PROPERTIES AT A FAIR RENTAL.

ALSO HAVE STALLS FOR RENT IN PUBLIC MARKET, S.W. CORNER SOTH AND MONETA, AND THREE STALLS IN PUBLIC MARKET, 327 S. WESTERN AVE.

WE WILL BUILD TO SUIT THE TENANT ON A LOT 60x150 AT THIRD AND WESTERN, ONE-STORY STORE BUILDING, DIVIDED INTO THREE STORES, 20x50 EACH, GIVING FIVE OR TEN YEARS' LEASE. READY FOR OCCUPANCY OCT. 15.

FOR RENT Oct. 1, A SIX-ROOM LOWER SOUTH FLAT AT 402 S. WESTERN AVE., TWO BATHS, SHOWER. MAID'S ROOM. STRICTLY NEW AND MODERN; $125 PER MONTH. ONE-YEAR LEASE.

SEE GUY S. GARNER,
WITH
LILLY-FLETCHER CO.,
413 S. WESTERN AVE.

FOR SALE—A NO. 1 GARAGE BUSINESS, MODESTO.

Lease eight years to run, in fireproof two-story reinforced with steel, concrete constructed building throughout, covering 34,000 sq. ft. floor space. Centrally located on Highway, gateway to Yosemite Valley. Sublessee and permanent storage pay the rent. Shop fully equipped with machinery for work of county paved highway, covering Stanislaus county, all lead to Modesto. The business is here and the price is right. See BECKER, exclusive agent, Hotel Hughson, Modesto, Cal.

CONFECTIONERY—
COLD DRINKS, CIGARS, LUNCHES, ETC. Established 11 years; death in family reason for sale. Profits last Month $700. Can be increased to $1000. If you are looking for a profitable investment that will stand the closest investigation and can qualify with [illegible]
$7500.
for a business centrally located on one of the busiest Corners in [illegible] service agency, at 802 SOUTH FIGUEROA ST. Phone 67449.

SOFT DRINKS—
$15,500 CASH—NO TERMS.
I WILL PROVE TO YOU BY GIVING ONE MONTH'S FREE TRIAL. THIS PLACE CLEARS $1000.00 PER MONTH THE YEAR AROUND. VERY VALUABLE LEASE. DOWNTOWN. LUNCH TO BOTHER WITH. IF YOU APPRECIATE A GOOD INVESTMENT SEE ME. I HAVE LARGER INTEREST THAN I CARE TO HANDLE. MUST CONSIDER GOOD LOCAL REAL ESTATE. ADDRESS C. BOX 470, TIMES BRANCH.

WESTERN AVE.—A DANDY LITTLE RESTAURANT IN A BUSY LOCATION; WITH NO NIGHT OR SUNDAY WORK. YOU BEAT IT DOWN TOWN AT $1100. YOU WILL NOT WASTE ANY TIME AFTER YOU SEE THE PLACE IF YOU ARE LOOKING FOR A RESTAURANT OF THIS SIZE. 713 H. W. HELLMAN BLDG., 4TH AND SPRING.

MANUFACTURING—
[illegible] manufacturing business, established 4 years. Monthly profits $[illegible] Good lease $70 per month; welcome right investigation. Price $2000; some terms. SIDEL LOAN & INVESTMENT CO., 1216 Hibernian Bldg., 4th and Spring sts.

PARTNERSHIP, $500. Want trustworthy, steady partner, willing to learn. Experience unnecessary, pays you $200 monthly. Long established. Permanent. Easily learned. Finest proposition. Must be congenial and honest worker. Apply 513 H. HELLMAN BLDG.

PARTNER AUTO REPAIRS—$300.
Equal half interest in established, good-paying shop, with other help. Only man required willing worker. Worth more money. Call 803 HIBERNIAN BLDG., 4th and Spring.

2 BLACKSMITH shops for sale or trade, in Azusa, one is an Chandler, one is in Oilfield, both have ranch property. Call at 1[illegible] King Edward Hotel, 5th and Los Angeles. Inquire for J. J. ALLISON. Will be there 3 days more.

PARTNERSHIP in light mfg. offered conjugenial party willing to work. Exp. unnec. $[illegible] per week. Call 211 BLACK BLDG., 257 S. Hill.

Half interest in several patents; profits unlimited; terms. Call MEALS-LADY, 218 Story Bldg.

WANTED — CARPENTER, PAINTER AND PLASTERER to join in partnership to build small bungalows which will be put [illegible] cost to us. Small capital required. [illegible]
211 WRIGHT & CALLENDER BLDG.

HAL [illegible] $750. Well known office [illegible] Want [illegible] working partner, duties easily learned. Business well worth investigating. [illegible] 601 Hibernian Bldg., 4th and Spring.

PARTNERSHIP in busy auto wash and polish [illegible] Can clear $[illegible] month. Contracts with big firms downtown. Can clear you $40 wk. 1st year. Price only $350 cash. Call MEALS-LADY, 218 Story Bldg.

FOR SALE—Woodworking shop suitable for job contracting or light manufacturing, invoice about $1[illegible] $10000 cash, balance terms. REMINGTON, owner, 340 S. Hope.

$7500.

RESTAURANT & SODA FOUNTAIN—
[illegible] large park, fully equipped. Positively clearing $400 monthly, has living rooms and bath; only $2[illegible] CO-OPERATIVE CO., 215 Hibernian Bldg.

GROCERY in busy location, clearing $250 monthly. Price $1000, only $600 down, balance easy. Has living rooms. Swap rent. Call DELTA BLDG., 426 Spring.

STORAGE, GARAGE, CLOSE IN, ALWAYS BUSY, RENTAL OR LEASE. LOCATION A REAL SACRIFICE AT $4[illegible] CLINE & STRAWN, 527 SECURITY BLDG.

CLEANING AND PRESSING BUSINESS—
[illegible] rent, $[illegible] Call Monday.

GROCERY STORE — THE SOUTHERN CALIFORNIA RENTAL DIRECTORY CORPORATION CAN DIRECT YOU TO GOOD STOCKS. 711 UNION LEAGUE BLDG., 2ND & HILL.

RESTAURANT, $500 handles. Inland town, 19 miles out. 3 furnished living rooms, 2-year lease. Partners disagree. Bargain. [illegible] 601 Hibernian Bldg., 4th & Spring.

OWNER WILL sacrifice dandy store handling malt, soda, etc., for $900, worth $1500; $[illegible] cash. Call Monday. Inquire 424 S. BROADWAY, Room 719.

ONE of the real money making soft drink bar and fountain propositions in Southern California, good lease, clearing $500 month. Owner will sacrifice. 124 E. 7TH ST.

CONFECTIONERY and light lunches (seven schools in suburbs [illegible] $3000 includes [illegible] and one acre. Only $2000 down. Call 208 DELTA BLDG., 426 Spring.

CAFE, good [illegible] $[illegible] clearing $[illegible] per month; [illegible] Price only $[illegible] Call 208 DELTA BLDG., 426 Spring.

GROCERY, 4 living rooms, $30 daily trade. $500 for fixtures. $1000 stock [illegible] RUTT STORE, Rent $65. Price $150. ACME, 302 Delta Bldg., 426 Spring.

PARTNERSHIP—
ESTABLISHED BROKERAGE FIRM.
ONE OF BEST KNOWN BROKERAGE FIRMS IN L. A. OFFERS TO REAL LIVE MAN AN INTEREST IN THE BUSINESS THAT IS NOW SHOWING OVER $1200 MONTH PROFIT AND WILL DOUBLE AND TREBLE. IF YOU ARE LOOKING FOR A SUBSTANTIAL FIRM, WHERE YOUR INCOME WILL BE $500 MONTH, INVEST $[illegible] PARTICULARS, ADDRESS [illegible] CLARK, DALTON INV. CO., 402 TITLE INS. BLDG., 4TH & SPRING.

MANAGER AND BOOK-KEEPER, $[illegible] INTEREST IN AN ABSOLUTE GOING PUBLISHING BUSINESS; ESTABLISHED 7 YEARS; LISTED IN ATHENS DISTRICT. LEASE. LOW RENT. OLD ESTABLISHED BUSINESS. OWNER SKILLED REPAIR SPECIALIST; DOES NOT WORK IN SHOP. CLARK NEED NOT BE EXPERIENCED. INTERESTED WITH $[illegible] WITH AT LEAST ONE WEEK'S WORK AT THIS LINE. BLIND, WITH A STRONG HOME TO RAISE $[illegible] CAPITAL.

HOW TO RAISE $[illegible] CAPITAL.
Explained in FREE booklet. "OPEN FINANCING." If you have capital for any legitimate business, write for YOUR FREE COPY and PROOF from satisfied customers who have used it

WHAT'S DOING TODAY.

The Lafayette Society of California holds exercises at 2:30 p.m. in Lafayette Park in honor of birthday anniversary of noted Frenchman and Battle of the Marne.

Philanthropy and Civics Club meets; speaker, Fred C. Criswell of City Council on "City Government."

Hollywood Community Chorus opens fifth season in Hollywood High School Auditorium, Highland avenue, 7:45 p.m. Hugo Kirchhofer, director; Mrs. Carl Jacobsen, accompanist. Carrie Jacobs Bond and Bel Cobey will give program.

Girls' Corner Club of First Baptist Church meets at new clubrooms, 739 South Flower street. All business girls and interested girls invited. Supper at 6 p.m., followed by musical program under direction of Mrs. Guy Burk. A talk on "Behind the Other Door" will be given by Mrs. Frances L. Nash, club director.

British Overseas Club, 110 South Spring street, meeting to commemorate first Battle of the Marne, 8 p.m.

Mrs. Blanche K. Corby lectures at 8 p.m. at Fourth Church of Christ, Scientist, 926 West Forty-ninth street.

John Christie presents "A Hot Time in the Old Town" at Alexandria Ball Park, tonight.

AMUSEMENTS.

Mission—"The Three Musketeers."
Rosebowl—"Without Benefit of Clergy."
Alhambra—"The Hell Diggers."
California—"The Old Nest."
Miller's—"Polirama."
Tally's—"The Fighter."
Hippodrome—"The Great Day."
Pantages—Vaudeville.
Pantages Broadway—"A Telegram."
Grand (Broadway)—"The Girl from God's Country."
Orpheum—Vaudeville.
Garfield—"The Conquest of Canaan."
Burbank—Jil Jinks Revue.
Majestic—"The Ruined Lady."
Morosco—"Tailor-Made Man."
Superba—"Danger Ahead."
Grauman's Rialto—"The Great Moment."
Rivoli—"The Sign on the Door."
Grauman's Million Dollar—"Gasoline Gus."
Philharmonic Auditorium—"The Queen of Sheba."
Washington Park—Baseball.

THE CITY
AND ENVIRONS.

For Michigan Folk.

With the beginning of the autumn season, the Michigan Society will meet the first Wednesday of each month, except October, when the sessions will be held on the first Friday evening, in the Friday Morning clubhouse. The next meeting will be tomorrow evening.

To Commercial Board.

Supt. Powley of the Southern California Telephone Company will speak on "Number, Please?" at a meeting of the Commercial Board at noon tomorrow at 739 South Broadway. Daniel H. Jones will address the club at the same meeting on "Why Advertise Southern California?" The fourth annual outing of the organization will be held at the Sunset Canyon Country Club, near Burbank, Saturday.

Screen Writers to Meet.

A general meeting of the screen writers' guild of the Authors' League of America will be held at 8 p.m. tomorrow in the new clubhouse at Las Palmas avenue and Sunset Boulevard. Matters of interest to all members will be brought up for discussion and the officers and executive committee will report progress in their work of preparing the guild's club, to be known as "The Writers," for the opening. The work of remodeling and furnishing the club is well under way and a committee, consisting of Robert Wagner, Penrhyn Stanlaws and Cedric Gibbons has just completed the selection of the furnishings.

PAY HONOR TODAY TO LAFAYETTE

Society to Give Program in Memory of Frenchman and Battle of Marne.

The birthday anniversary of the Marquis of Lafayette and the anniversary of the battle of the Marne will be celebrated today at exercises beginning at 2:30 p.m. in Lafayette Park, Wilshire boulevard and Commonwealth avenue. The Lafayette Society of California, aided by city, Army and Navy officials, will conduct the program.

Addresses will be made by City Attorney Stephens, Mme. Rose Dione of Paris on "The Tragedy of La Marseillaise," Past State Commander Fitts of the American Legion; Lucien N. Brunswig, president of the Lafayette Society, and Capt. Paul Perigord of the French Army. The invocation will be by Hugh K. Walker, D.D. The Liberty Band, composed of ex-service men, will play, having donated its services, and there will be several vocal numbers.

Victor Carty, baritone, will sing the Marseillaise in French and also the toreador song from "Carmen" as part of the musical program.

There will be a flag-raising ceremony. The following groups will take part: Platoon of police; Artillery Corps firing squad and bugler from Ft. McArthur; U. S. Pacific Fleet detachment of forty men from Rear Admiral Stickney's flagship, the U.S.S. Frederick; detachment of soldiers, under arms, from Ross Field, Arcadia; detachment of bluejackets from the Submarine Base, Los Angeles Harbor; group of American Legion members; Grand Army of the Republic detachment headed by C. H. Mennet, senior vice-commander of Stanton Post; Boy Scouts of America, Los Angeles Council, led by E. B. DeGroot, scout executive; French and Belgian veterans.

Members of the committee of arrangements are: William H. Workman, chairman; Francis E. Bacon, Augustus W. Morgan, Frank F. Pellessier, Leon Escallier.

The vice-presidents of the day are: Mayor Cryer; Rear Admiral Stickney, U.S.N.; Col. H. J. Hatch, commanding Ft. McArthur; Capt. A. Bronson, commanding Submarine Base; Buron R. Fitts, past department commander American Legion; E B. DeGroot, Scout Executive, Los Angeles Council Boy Scouts of America; Judge Ross, Federal Court of Appeal; Capt. Paul Perigord, French Army; Lieut. George Le Mesnager, French Army.

REFER PROTEST TO COMMITTEE.

[EXCLUSIVE DISPATCH.]

PASADENA, Sept. 5.—In answer to his telegram of protest sent yesterday, against the seating of C. A. Sampson, who recently pleaded guilty to burglary, and was released on five years' probation, as a delegate from Pasadena local at the national convention of the Painters' Decorators' and Paperhangers' Union of America, George Lepage of the Pasadena local today received a message from J. C. Ekemp, secretary-treasurer of the union, stating that the protest had been referred to the convention committee on credentials.

The convention is meeting in Dallas, Tex. LePage was a delegate but refused to go because Sampson was also appointed from Pasadena.

THE WEATHER
[Official Report.]

LOCAL OFFICE, U. S. WEATHER BUREAU, Los Angeles, Sept. 5.—[Reported by H. R. Harney, Meteorologist.] At 5 o'clock a.m. the barometer registered 29.92; at 5 p.m., 29.84. Thermometer for the corresponding hours showed 62 deg. and 78 deg. Relative humidity, 5 a.m., 76 per cent; 5 p.m., 43 per cent. Wind, 5 a.m., calm; 5 p.m., west, velocity 8 miles. Temperature, highest, 84 deg.; lowest, 62 deg. Barometer reduced to sea level.

LOCAL FORECAST.

For Los Angeles and vicinity: Fair Tuesday.

STATE FORECAST.

SAN FRANCISCO, Sept. 5.—Weather forecast: San Francisco, Oakland and vicinity, and southern California: Fair Tuesday; moderate westerly winds.

Sacramento, Santa Clara and San Joaquin valleys: Fair Tuesday; light northerly winds.

ARIZONA FORECAST.

WASHINGTON, Sept. 5.—Forecast for Arizona: Fair Tuesday and Wednesday; not much change in temperature.

COLORADO RIVER

YUMA (Ariz.) Sept. 5. — [Exclusive Dispatch from the U. S. Reclamation Service.] Gauge height Colorado River, 15.1 feet.

TEMPERATURES.

	Max.	Min.		Max.	Min.
Abilene	96	76	Oklahoma	90	72
Boise	76	44	Pho-nix	102	64
Boston	68	56	Pittsburg	80	70
Buffalo	76		Portland, Or.	76	50
Chicago	72	68	Rapid City	72	46
Denver	78	50	Red Bluff	92	60
Des Moines	78	54	Roseburg	92	48
Dodge City	84	52	Roswell	92	64
Eureka	60	50	St. Louis	78	70
Flagstaff	78	46	Minneapolis	78	52
Fresno	94	62	St. Paul	78	53
Galveston	88	82	Sacramento	92	62
Havre	72	46	Salt Lake	84	48
Helena	68	46	San Diego	74	62
Huron	78	48	San Francisco	78	53
Independence	88	58	St. Louis Obispo	80	50
Kamloops	72		Seattle	82	52
Kansas City	78	64	Spokane	70	44
Knoxville	92	70	Tampa	94	76
Los Angeles	85	62	Tonopah	92	
Memphis		70	Tucson	96	64
Modena	80	42	Washington	80	70
Needles	104	62	Winnemucca	92	44
New Orleans	88	76	Winnipeg	72	50
New York	78	66	Yuma	106	66
Northhead	64	54			

MASS FOR CARUSO.

Lifelong Friend of Famous Tenor Officiates at St. Vincent's.

A requiem mass for Enrico Caruso was sung yesterday morning in St. Vincent's Church with many members of the Italian colony in attendance, several of them friends of the great tenor.

Rev. Joseph Tonello, lifelong friend of Signor Caruso, officiated, being assisted by Father McDonnell and Father Martinez. Father Tonello knew the tenor before he became famous, and their friendship continued after their coming to this country.

Several members of the cathedral choir sang with the choir of St. Vincent's. W. Deveraux, the cathedral organist, played, and Campana, noted soloist and once a pupil of Caruso, sang.

PESO RATE IS HIGHER.

[BY A. P. NIGHT WIRE.]

MEXICO CITY, Sept. 5.—The exchange rate on Mexican pesos rose a half point today, banks here having bought them at 49 cents and selling them at 49½. Increased demand, due to a favorable solution of the oil question, was ascribed as the reason.

BUSINESS BREVITIES.
[Advertising.]

Why wait for rainy weather to recover that roof, big or little? Call Broadway 784, Contract Department, Weaver Roof Company, for prompt report and estimate. 339 East Second street.

The Times Branch Office, 619 S. Spring street. Advertisements and subscriptions taken. Telephone Pico 708, 10351.

Dr. Curtis M. Beebe, removed to 820 Baker-Detwiler Bldg.

watch Torrance

Why?

Prepare to prosper! Buy land now.

FREE
Excursion Today
Dominguez Land Corporation
608 S. Figueroa
Phones 65305

HEALTH AND ENERGY
Built on Rich, Red Blood

Rich, red blood is the very fountain source of all energy. Enrich your blood by increasing the red blood corpuscles. S.S.S. is recognized as the general system builder, and has been successfully used for over 50 years in the treatment of rheumatism and skin diseases arising from impoverished blood.

For Special Booklet or for individual advice, without charge, write Chief Medical Advisor, S.S.S.Co., Dep't 434, Atlanta, Ga. Get S. S. S. at your druggist.

S.S.S.
For Rich, Red Blood

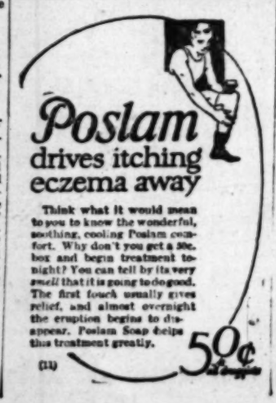

Poslam drives itching eczema away

Think what it would mean to you to know the wonderful, soothing, cooling Poslam comfort. Why don't you get a 50c. box and begin treatment tonight? You can tell by its very smell that it is going to do good. The first touch usually gives relief, and almost overnight the eruption begins to disappear. Poslam Soap helps this treatment greatly.

(31) 50¢

Pall Mall
the ideal "medium" collar

10 features
of the world's best
soft collars

—style, fit, dash, comfort, dignity, durability, hand-tailoring, quarter-sizes, preshrunk fabrics, a shape for every neck.

Grayco
soft collars and cravats

SALE

Over 500 of These Handsome Complete Bed Outfits at Pre-War Prices

BED 2-inch continuous posts, with 1 1-16-inch filler rods. Finished Ivory or Vernis Martin.

SPRINGS Steel throughout; fabric top. Built for service.

MATTRESS 40-lb. Cotton Felt, with high-grade fancy tickings, in a variety of patterns and colors.

Price $24.35 Complete

NOTE—This is the popular steel Bed with 2-inch posts and heavy fillers

BRENT'S 716-718-720-722 SO. MAIN ST.

I have the most modern and scientific equipment and the sole agency of the Donnellon device for securing artificial teeth.

Our method of replacing missing teeth is so exact and of such a scientific nature that you will find it difficult to distinguish between your natural teeth and those we bridge in for you. Years of expert study guarantee this to you when you come to these offices for your dental work.

FREE EXAMINATION

Full Set of Teeth	$5.00
Gold Crowns, 22-K	$4.00
Bridge Work	$4.00
Gold Fillings and Inlay	$1.00
Silver Fillings	50c
Extractions	50c

All Work Guaranteed for Ten Years

—References—
Citizens National Bank
Parmelee-Dohrmann Co.

DR. J. ARTHUR FOSTER
FORMERLY YALE DENTISTS
PHONE 63544
444 SO. BROADWAY

SUBSCRIBE TO THE
CHRONICLE
San Francisco's Leading
DAILY AND SUNDAY PAPER

You cannot afford to overlook its special Sunday features, which teem with interest.

Subscription and advertising rates given upon application to the Los Angeles representative of the Chronicle.

LOUIS BAAR
303-304 Henne Bldg.
Pico 3263

Are You Fat?
Just Try This

Thousands of overfat people have become slim by following the advice of doctors who recommend Marmola Prescription Tablets, these harmless little fat reducers that simplify the dose of the famous Marmola Prescription.

If too fat, don't wait for the doctor's advice. Go now to your druggist or write to the Marmola Co., 4612 Woodward Ave., Detroit, Mich., and for one dollar procure a large case of these tablets.

They reduce two, three or four pounds a week without exercise, dieting or any unpleasant effect whatever. If too fat, try this today.—[Advertisement.

THEY HARDLY KNOW HIM NOW

Oakland Man Feels Good To Finger Tips.

Had Been Flat On Back For Six Months.

Says Tanlac Has Made Him a New Man.

"For eighteen months I wasn't able to hit a lick of work, but Tanlac has fixed me up and I'm back on the job again feeling fine," said J. William Thompson, 559 Apgar St., Oakland, Cal.

"The 'flu' left me almost a total wreck and for six months I was in bad shape. It looked like my strength was never going to come back. I was so worried about my condition that I was almost desperate.

"Tanlac has made a new man out of me and the change in me is so big that my friends hardly know me when they see me now. The best part about it is that I have not only got my strength back but I feel so fine—just good all the way to my finger-tips. Nobody can make any mistake by taking Tanlac."

Tanlac is sold in Los Angeles by The Owl Drug Co. and by leading druggists everywhere.—[Advertisement.

The Perfect Salt at Last
It's Morton's Salt
Buy It Today

STOP NEURALGIA PAIN
FAMOUS FOR GIVING RELIEF FROM
GOUT-SCIATICA
RHEUMATISM-LUMBAGO
One trial effective. All druggists.
E. FOUGERA & CO., Inc., 90 Beekman St., N.Y.
EADE'S PILLS

"UZA" FOR YOUR HAIR

"Uza" Hair Remedy positively removes dandruff, grows new hair, restores color and beauty to gray and faded hair. Ask your druggist. Always in stock at the OWL SUN AND AMERICAN DRUG STORES, Los Angeles, Pasadena, Venice and Hermosa.

Myer Siegel & Co.

Correctly Corseting
the figure for fall

FASHION today decrees a trim figure line to enhance the beauty of the Autumn fashions. Soft, pliable fabrics and flexible boning gain a figure improvement that is natural, graceful and utterly comfortable.

The highest skill in Corseting is practised by our expert Corsetierres. Corsets for every type of figure are here, in a wide range of prices.

Myer Siegel & Co.
443-445-447 Broadway

Free Auto Park. Ask the Doorman.

Your WATCH
Repaired for $1.50
Am. Watches only.

Our Reason
Every watch we repair adds another satisfied customer to our list of thousands. Work guaranteed two years.

MAGNOLIA JEWELRY CO.
Elgin and Waltham WATCHES
Gold Filled Cases $10
619 S. Spring Street
Bring this Ad with you.

BUILDERS!
FOR ONLY $25
You Can Get This Complete Set of
7 BEAUTIFUL FIXTURES!
Sale Starts Today—Closes Saturday, Sept. 17

Note These Wonderful Values!

	Regular	Sale Price
Living Room: 1 Bowl, as illustrated	$11.50	$ 7.75
Dining Room: 1 3-Light Shower (Illustrated)	12.50	8.50
Bedroom: 1 chain Pendant as illustrated	4.25	3.00
Bathroom: 1 Ceiling Collar and Reflector	3.00	2.00
Kitchen: 1 Ceiling Collar and Reflector	3.00	2.00
Screen Porch: 1 Drop Cord	2.00	1.25
Front Porch: 1 Ceiling Collar and Ball	3.00	2.00
	$39.25	$26.50

Fixtures may be bought separately, at the prices quoted. The entire set of 7 fixtures is yours for only $25

For the Dining Room
The attractive 3-light shower shown at the left has a 12-inch, solid brass pan, and 3 decorated shades. Sells regularly for $12.50.
Special for this sale— $8.50

For the Bedroom
Fixture includes chain pendant and 6-inch decorated shade, tinted in rose blue or yellow. Reg. $4.25. Special $3

For the Living Room
Beautiful, semi-indirect bowl. Made to sell for $11.50. For this sale $7.75

Mail Orders Promptly Filled.
A deposit will hold your order for you.
Buy today and be sure.

THE BEACON LIGHT CO.
Designers and Manufacturers of Fine Lighting Effects.
636 So. Hill St., Los Angeles
Phones: 62304 and Main 854.

Furniture Clearance Sale

Seven-Foot Davenport
$110.00
Velour or Tapestry

Chair and Rocker to Match, $57.00

No "high-rent" overhead to pay for. Furniture in complete settings, attractively displayed. You can see my complete line of Furnishings and Rugs in my "home-display."

KEIM FURNITURE STUDIO
1422 South St. Andrews Place. Phone West 2172.

Impartial Service

Individual Executors, Administrators are often influenced by self-interest or partiality. In acting as Executor and handling an Estate this Company has no other interest than to perform the work efficiently.

Hibernia Trust Co.
OWNED BY CALIFORNIA MEN
200 HIBERNIAN BUILDING
SPRING AND FOURTH STS.

VITAL RECORDS

DEATHS.

With Funeral Announcements.

ANGELO. L. H. Angelo.
Funeral, 12:30 p.m. today from the chapel of J. H. Biedenbeck, 1342 East ...

BLUE. George A. Blue of Gilla ...
Services at the Church of ... Wednesday at 10 a.m.

BRINER. September 4, ... sister of J. T. Mc... Brandon, at the ... O'Connor, 1061 Lucas ... nent, New York.

CASTELLO. Thomas L., ... Ella Castello, loving ... ward M. Castello ... Friends are ... the funeral, Wednesday ... from his late residence, ... thence to St. Mary's Church, ... mass will be celebrated for ... soul, commencing at 10 ... Calvary Cemetery.

CHASE. September 5, Ray ... Remains at parlors of W. ... of funeral later.

CLARK. September 2, at ... Charles William Clark, ... Rosie Clark.
Funeral services will be ... September 7, at 10 a.m., ... Church of the Flowers, ... Gabel, Crane & Dahl, in charge.

DANE. At Fallbrook, September 4, ... Dane, aged 33 years.
Remains at Byron ...

FAULKNER. Mrs. Mary M. Faulkner, late Capt. William Faulkner, ... mother of Miss Emma J. ... Clementine C. Faulkner, ... A. Chamberlain of Wichita, ... Land of Santa Monica, Cal.
Funeral services, today at ... late residence, 2707 ... Rosedale Cemetery, W. A. ... Pastor.

GARWOOD. Accidentally, at ... Garwood, aged 31 years, ... kin, Carolyn Garwood of ... and son of Mr. and Mrs. R. ... brother of R. H. Garwood ... Cal.
Funeral services Wednesday, ... at 2:30 p.m. from the ... A. Brown, 1326 South Flower ...

GREEN. September 5, Mrs. ... Remains at parlors of H. ... Hunt, Thatcher, Ariz.

HALL. Louisa, aged 9 years, ... Mr. and Mrs. Albert Hall of ... avenue, died at Las Vegas, ... Services at 2 p.m. Tuesday ... Rans's chapel, 1920 Red ...

HOTH. September 4, Wilhelmina ... mother of Mrs. E. F. Kardell ... of Pearl Kardell-Gardiner, ... Funeral services at Rans' ... 2 p.m. today.

JANNUSCH. Julia Jannusch.
Funeral at 2 p.m. today from ... J. H. Biedenbeck, 1342 South ...

JONES. At her home in Santa Monica, ... R. Florence N. beloved wife of ... and mother of Mrs. E. F. ... ton, Colo.
Funeral notice later.

MacKNIGHT. At 1652 North ... September 2, Grace E. ... beloved of Louise D. ... of Alpha D. MacKnight, and ... of F. B. MacKnight of Fresno, ... den of Los Angeles and Mrs. ... Way of Fresno.
Funeral from the chapel of ... Co., 1213 South Figueroa ... tember 6, at 2 p.m. Friends ...

MANFKIN. At 102 Townsend ... City, Samuel A. Manfkin, ...
Funeral services at the Little ... Pioneer, Forest Lawn Cemetery, ... at 2 p.m. Arthur K. Owen, ...

MARCHANT. Funeral services of ... chant, beloved husband of ... will be held today at 10 ... brother chapel, 619 South ...

MAY. At 927 North St. Andrews ... nelle May, beloved granddaughter ... Thompson and sister of Miss ... Funeral services Wednesday, ... at 11 a.m., from residence, ... drews Place. Interment, ... lawn. W. A. Rowe, funeral ...

McKNIGHT. The funeral of Samuel ... brother of Mrs. Harold Wright ... McKnight, will be held today ... chapel of Abraham & Ross, ... in charge.

MINER. At Taft, Cal., September 4, ... Miner, aged 49 years, ... dearly beloved husband of ... loving father of Harriett and ... Services Tuesday, ... from the parlors of Utter & Ruppe, ... neta avenue. Interment, Rosedale ...

NICHOLSON. September 5, at ... Mrs. Nellie I. Nicholson, ... Remains at Pierce Brothers ... neral later.

PATTERSON. James M. Patterson, ... dian street.
Services at the Church ... at 2 p.m.

PHILIPPI. September 3, at ... wife, John, beloved mother of ... and father of Agnes and Fred ... H. N. Snively, Mrs. Dorothy ... N. C. Wagner, a native of Germany, ... years.
Funeral private. Wednesday, ... at 2 p.m., from the chapel of ... O'Connor, 1061 South Grand ...

RUPERT. September 5, at ... Hunt, Joseph F. Rupert, aged ... Services will be held in the ... rent Brothers, 1397 ... Wednesday morning at 11 o'clock.

SIMMONS. At Los Angeles, ... Remains at Pierce Brothers ... neral later.

SMIROLDO. Santo Smirolde of ... Remains at the Chapel ... tice of funeral later.

SMITH. At 922½ South Figueroa ... Phillips Smith, beloved wife ... and mother of Miss Ruth ... Leo A. Smith of Los Angeles ... Remains at parlors of W. A. ... South Flower street. ... day, September 5, at 9 a.m., ... ana's Cathedral, corner Grand ... streets. Interment, Calvary ...

STAT. Charles F. Stat.
Shipment to St. Louis, Mo., by ... men.

STEPHENS. At Pasadena, September ... M. Stevens, aged 70 years, ... Stevens.
Funeral at the parlors of ... today at 2:30 p.m. ... Cemetery.

WARD. At 4515 Mosher street, ... Funeral services in the Little ... Pierce. Forest Lawn Cemetery, ... 3:30 p.m. Arthur K. Owen, ...

WEST. Frank West.
Remains at the chapel of J. ...

LODGE NOTICE.

ATTENTION, KNIGHTS OF ...

Don't fail to attend the ... G. Harding Post, Rank ... evening, September 6. ... Every Knight, whether a ... not, is urged to attend. ... requested to bring their ... for Hon. T. Stanley Brown ... 8:15 p.m. sharp.

CEMETERIES.

FOREST LAWN
Cemetery Mausoleum ...
Junction Glendale avenue ... "Among the Hills."

FLORISTS.

THE ALEXANDRIA ...
GOOD FLORAL OFFERINGS FOR ALL ...
Hotel Alexandria.

FUNERAL DIRECTORS.

GARRETT BROTHERS
Robert S. Garrett ...
1327 South Flower ...
Formerly
GARRETT & COMPANY.

GODEAU & MARVIN
FUNERAL SERVICE THAT ...
Phone Broadway ...
Branches San Francisco, Oakland ...

W. H. SUTER.
Utter & Ruppe, 42354 ...

EDITOR WITH FACING ...
George Elwood Jenks, ... dramatist and member of the ... Writers' Guild, has become ... editor of the Palmer Photo ... poration.

Southern Califo...

VOL. XL.

FLEET PRACTIC... WILL BE SECR...

...ey Department to ... Pacific Maneuvers.

...ork Off Coast Schedu... Begin Today.

...ttle Test to Include A... Submarine Forces.

The greatest secrecy will su... maneuvers of the Pacific ... fall. It was learned ye... the Navy Department, acc... dispatches from Washin... All tactical maneuvers ... ed, which are scheduled ... for the direction of A... ...erly, will be kept from th... as they have not been sin... and caution will be ta... all the gunnery pract... from observation as poss... reason was assigned ... ...y Department for this po... ...cy, but it is understoo... the Pacific Fleet n... ...ns virtually all of the best ... vessels of the Navy, th... ...ration does not desire to ... what the vessels are ... a fighting unit.

...this policy of secrecy d... ...ell. It is said, any Inte... ...ntries could form a very ... ...of the fighting strength ... American dreadnaugh... ...as obtain a line on an... ...faults of the battle fleet ... schedule of maneuvers ... ...extensive battle tests, end... ...speed trials, and operat... ...surface fleet in conjunctio... ...submarine and air force... ...ington advises.

...he maneuvers are schedu... ...today and will contin... ...the time. The fleet will u... ...geles and other Coast cit... ...rating bases.

...Naval authorities reporte... ...ht that the major ships ... ...ific Fleet are at San Fra... ...that they will arrive ... ...geles Harbor some time ...

SCOTS HOLD PICNI...

...day Athletics, Dancing an... Pipe Contests at Eagle Ro...

A program including ... ...ping and other athletic ... ...ighted dances, bag pipe co... ...d singing attracted a lar... ...dance, at the annual pic... ...Cameron, No. 193, O. S. ... ...ng in Eagle Rock Park. ... ...oh parts of Southern C... ...attended the picnic.

$1...

The ... is a scientifically consta... ...frigerator which migh... every home's equipm... the safeguarding of t...

We would ... points of ex... standing ...

Birch... Furni...

SUCCESSOR T...

737-41 South H...
"The Home of N...

Southern California Interests

Editorials—News—Business—Society—The Drama

The Times

LOS ANGELES

VOL. XL. TUESDAY MORNING, SEPTEMBER 6, 1921.—PART II: 12 PAGES. POPULATION [By the Federal Census—(1920)—576,673 By the City Directory—(1921)—716,000]

FLEET PRACTICE WILL BE SECRET.

Navy Department to Guard Pacific Maneuvers.

Work Off Coast Scheduled to Begin Today.

Attack Test to Include Air and Submarine Forces.

The greatest secrecy will surround the maneuvers of the Pacific Fleet off the coast, it was learned yesterday at the Navy Department, according to dispatches from Washington.

All tactical maneuvers of the fleet, which are scheduled to be held under the direction of Admiral Rodman, will be kept from the public, as they have not been since the war, and caution will be taken to conceal all the gunnery practice as far from observation as possible.

This request was assigned by the Navy Department for this policy of secrecy, but it is understood that when the Pacific Fleet now is virtually all of the best fighting vessels of the Navy, the administration does not desire to make public what the vessels are capable of as a fighting unit.

Even if this policy of secrecy did not exist, it is said, any interested nation could form a very definite idea of the fighting strength of the new American dreadnaughts, as well as obtain a line on any possible faults of the battle fleet.

The schedule of maneuvers calls for extensive battle tests, endurance tests, good trials, and operations of the entire fleet in conjunction with submarines and air forces, say official advices.

The maneuvers are scheduled to begin today and will continue for several weeks. The fleet will use Los Angeles and other Coast cities as a base.

Naval authorities reported last night that the major ships of the Pacific Fleet are at San Francisco and that they will arrive at Los Angeles Harbor some time Friday.

ACTRESS .. TO .. WED .. JUDGE'S .. SON

Lillian Tucker, Once on Stage Here, to Become Bride.

Lillian Tucker.

THE engagement of Miss Lillian Tucker to Charles H. Duell, a son of the late Judge Charles H. Duell of the United States Court of Appeal, has been announced, according to New York advices last night. Miss Tucker is a daughter of the late William S. Tucker and Mrs. Charles A. Hall of Pasadena. She is an actress and played the leading role in "Three Faces East" for a season in Chicago. Some years ago she was at the old Burbank Theater here, in stock. At present she is at the Ritz in Paris, having been motoring abroad this summer with Mr. and Mrs. W. S. Duell and Miss Emilie Brown, but will sail for home on the La France next Saturday.

Mr. Duell is a descendant of one of the old Knickerbocker families, one of his ancestors having commanded the Minute Men at the battle of Concord Bridge. He is a cousin of Elihu Root.

Mr. Duell is treasurer of the New York State Republican Committee, chairman of the finance committee and a member of the Yale, Union League, Lawyers' and Hudson River Country clubs. He served during World War as a lieutenant in the United States Navy. After the armistice he was a press representative at the Peace Conference and made an extended tour with the French commission into Germany. He was formerly first vice-chairman of the American Legion of New York State and was one of the organizers of the Legion at the St. Louis convention.

No date has been set for the wedding.

RUN DOWN BY AUTO.

Woman Struck and Seriously Injured While Crossing Street.

While crossing Pasadena avenue at Sycamore Grove, Mrs. Alice Matagian of 1472 East Twenty-first street, was rundown by an automobile driven by B. H. Klein of 1906 South Hoover street. She was taken to the receiving hospital where it was found she was internally injured. She was later removed to her home.

Steps in Path of Street Car and is Killed.

Stepping in front of a speeding Stephenson-avenue street car, George E. Preston of 1121 South Bonnie Beach avenue, was instantly killed early last evening at Stephenson and Bonnie Beach avenues. Although the motorman applied both the air and emergency brakes, he was unable to stop the car before the body of the man was smashed beyond recognition.

According to witnesses, Motorman A. A. Mathesen rang his gong and did everything in his power to stop the car. But Mr. Preston apparently did not see the coach and stepped onto the track. It was necessary to call a wrecking car before the body could be removed.

Mr. Preston leaves a widow, Mrs. Bridget Preston, and two sons, one employed by a railroad here, and another in Colton. He was 65 years of age. His body is at the Bede A. Johnson undertaking establishment, 3839 Stephenson avenue.

TO ADVERTISING CLUB.

Frederick W. Kellogg, newspaper man, and Capt. W. E. Edmondson, State Chaplain of the American Legion, will be the speakers at the first meeting of the Advertising Club of the fall season at noon today at the Alexandria. Mr. Kellogg, who recently returned from abroad, will speak on "Business Conditions in Europe," and Dr. Edmondson will discuss "Assets and Liabilities." Lawrence Tibbet will sing and there will be brief reports from the Tacoma convention.

TRAPPED PAIR STRUCK BY CAR.

Girl, Man, Caught on Trestle, Are Hurled Into Bay.

Despite Hurts Escort Swims to Companion, Saves Her.

Motorman of Long Beach Car Fails to See Couple.

While walking over the Alamitos Bay channel trestle between Long Beach and Seal Beach yesterday, Miss Helen Davis, 18 years, and Phillip Clarke, 23, were trapped by a speeding Pacific Electric car. After vainly trying to flag the car, they hugged the protruding ties of the bridge, but were struck and tossed twenty-five feet into the deep waters of the channel. Both were severely injured, but Mr. Clarke heroically struggled to the side of his companion and swam with her to shore.

STRUGGLE IN WATER.

Motorman Hotseel had not seen the couple, but the impact caused him to stop his car. Then those on the trolley saw the struggling forms in the water beneath. The motorman and Conductor Delaney assisted Mr. Clarke and Miss Davis to shore, and with them in the car, the motorman put on the maximum speed. An ambulance was waiting at Third street and American avenue, Long Beach, and the victims were rushed to the Seaside Hospital.

Mr. Clarke, an examination showed, had rescued his companion and saved himself, although suffering from a deep flesh wound on the right hip. Miss Davis had been struck so as to cause a gaping wound on her head. She said she regained consciousness when she struck the water, and had begun to swim when Mr. Clarke reached her side.

SIGHT BRINGS TERROR.

The pedestrians, seeing no car approaching, thought they could cross the trestle in safety. But when half way over, they saw to their terror a Long Beach-bound car approaching. Mr. Clarke told Miss Davis to lie down to the ties just outside the north rail. She did so and then he stripped off his sweater and waved it high in the air. But the car did not slacken its speed. He waved until the car was within a few feet, but on it came, full speed.

Then Mr. Clarke, realizing that his signal had not been seen, crawled onto the protruding ties opposite the edge, where Miss Davis lay. The two hugged their precarious perch as the rattle of the car increased.

But Mr. Carke had not reckoned on the car steps, and these and an axle-housing struck him and Miss Davis and hurled them into the bay. Miss Davis lives at 400 North Madison avenue, Pasadena. Mr. Clarke lives in Beverly Hills.

BLAZE LAID TO COUPLE WHO FLED.

Two Hundred Men Needed to Conquer Beverly Glen Fire; Man, Woman Blamed.

Two hundred men were pressed into service yesterday afternoon in fighting a forest fire that started in Beverly Glen Canyon and which finally was subdued after backfiring from Benedict Canyon, half a mile away. A man and a woman, who left the scene of the fire immediately after it was reported to the Beverly Glen Grocery, are sought by deputy fire wardens. This couple, it is asserted, started the fire, which grew beyond their control, and then abandoned it after an unsuccessful attempt to check it.

The first report of the blaze was made by the woman, who rushed to the grocery with the information that her husband was exhausted by a three-hour struggle with the flames. Before the deputy fire wardens could get their names the couple had climbed into their automobile and disappeared.

George Eley, deputy fire warden of Benedict Canyon, commandeered about 100 Mexicans at a grading camp near the fire, brought a three miles north of Wilshire Boulevard. The Beverly fire department also responded to the alarm as did scores of citizens. No cottages or cabins were burned, it was reported after the fire was extinguished.

Deputy Fire Warden Cummings of Beverly Glen brought a trailer loaded with extinguishers, but these were not effective and backfiring from Benedict Canyon was resorted to.

[EXCLUSIVE DISPATCH.]

SANTA BARBARA, Sept. 5.—A fire in the Santa Barbara Forest, which threatens to grow to large proportions, started today in the Tejon Pass and Ridge Route district on Frazier Mountain and had swept over 250 acres late today. Forest rangers have gone from Saugus and the Castaic country, about 140 men now being at the scene of the fire.

Five fires were extinguished in the Frazier district yesterday and a hunt for the fire bug was in progress when the blaze now spreading out over that section was discovered. All the Sunday fires were found before they had spread to any extent.

The scene of the new fire is within the area which Bakersfield is seeking to have set aside as a game preserve, having recently secured the co-operation of the Senators from California. Several extensive mining enterprises lie within the fire zone and there are large herds of cattle grazing in the region.

OPPOSE CENSOR OF FILMS HERE.

Many Councilmen in Favor of Killing Ordinance.

Hampering of Industry Seen as Blow at Prosperity.

Enormous Cost to Producers Definitely Indicated.

That the question of whether or not Los Angeles is to have a motion-picture censor will be settled firmly and quietly, was indicated yesterday by members of the City Council.

It is understood that efforts of those opposing censorship for America's film city will develop into a demand that the existing censorship ordinance, passed in 1917 and recently revived, be repealed by the Council. If the question of repeal gets before the Council the city fathers will dispose of it quickly, as indicated by expressions of the Councilmen themselves.

Four out of six members of the Council interviewed last night declared they are in favor of repealing the ordinance and five were emphatic in their declarations against the appointment of a censor. The two other Councilmen now in the city could not be reached.

Advocates of the censorship idea, however, were optimistic of the outcome of their efforts to keep the revived ordinance alive. Equally confident that there will be no censorship were leaders of the motion-picture industry. But pending proposed meetings of producers and other leaders in the industry spokesmen on both sides were hesitant last night about permitting themselves to be quoted on the question.

The announcement of Mrs. Estelle Lawton Lindsey, named Saturday by Mayor Cryer as his choice as censorship commissioner, that she will not accept the appointment and that she will advise Mayor Cryer of her decision today, will make little difference to members of the Ministerial Union and others who are demanding the enforcement of the censorship ordinance, Dr. Gustave A. Briegleb, president of the union, said yesterday.

BRIEGLEB ADAMANT.

"We will not be satisfied with the repeal of the censorship ordinance," Dr. Briegleb said. "We believe that the ordinance should be in full operation and we intend to ask the Council to approve the appointment of a censor and to appropriate the money necessary to make the official's work effective," he declared.

"The appointment of a censor in Los Angeles is bound to react on the city and the motion-picture industry," said Councilman Sparks. "It would look mighty bad to the rest of the country if Los Angeles, the very heart and soul of the industry, should deem it necessary to censor the pictures produced and shown here. There is sufficient power vested in the City Prosecutor to regulate the exhibition of pictures and to prevent the showing of undesirable films in this city. Unless those backing the present ordinance can show a better reason for its continued existence than they have shown, I for one am not for it."

"I haven't seen any other members of the Council but I think the Council will be somewhat hesitant about upholding the ordinance as it now stands," Councilman Mallard averred. "I have no authority to say that the ordinance will be repealed, but, speaking for myself, I shall certainly vote for its repeal if the question comes up."

CONAWAY OPPOSES LAW.

Councilman Conaway, one of the councilmen who, in 1917, voted for the ordinance now under fire, declared that he favored it at that time because there seemed to be a demand for it.

"I do not believe in its provisions now, however," he said, "and I am not in favor of vesting some one person with all the power of censorship that the ordinance provides. I would be in favor of a censorship commission, composed of several fair-minded persons, or, better still, I would favor censorship supervised by the State. I would vote for the repeal of the ordinance as it stands if the matter should come before the Council."

"I am absolutely against any censorship of motion pictures in Los Angeles," declared Councilman Mushet. "There is a National Board of Censorship, and this board is doing very well. The ordinance should be abolished."

Councilman Wheeler, on whose motion the old ordinance was brought out of retirement last week, also expressed himself as being against the appointment of a censor in Los Angeles. He is not in favor of the abolishment of the ordinance, however, he said.

LEGAL FILMS DEFINED.

"The ordinance defines what is objectionable and unlawful in motion pictures and provides the measures that city officers may take to prevent the showing of objectionable films," he said. "These provisions are good, but there is no reason, in my opinion, why the City Prosecutor cannot enforce them. This ordinance gives him full power. I believe the ordinance could be modified and become workable."

"I haven't read the ordinance, and I cannot, therefore, say whether I would vote for its repeal," said Councilman Allan. "I do believe, however, that the city needs some kind of censorship power to regulate the picture industry. I am in favor of the appointment of a motion-picture censor if we can have the right kind of person in that office. We are being shown many fine, clean pictures."

HUGE LOSS PREDICTED.

Attorney Frank A. Garbutt, chairman of the executive board of the Affiliated Picture Interests, which combines every organization in the city connected with the picture industry, yesterday pointed out the direct harm that would come to the city as the result of the appointment of a censor in Los Angeles.

(Continued on Eleventh Page.)

REVENGE .. EXPERT .. IS .. NEMESIS.

Asserted Check Passing Lothario Fools Wrong Girl.

Miss Marguerite Collins.

AFTER a woman has been schooled in a film studio in all ways and manners of getting sweet revenge, which include such systems as throwing the villian in front of an on-rushing train or dropping him in little pieces to some Santa Monica alligators, it is dangerous, very dangerous to trifle with her. Such, at least, is the consensus of opinion in the case of Ralph Becker, known as Lieut. Rupert S. Gordon, who gave Miss Marguerite Collins, a film maid, a check for $40 without ascertaining whether there were sufficient funds to meet it. Becker will have his hearing today.

According to the story told of the gay Lothario, who is said to have had "a certain way with women," he cashed a number of checks which were later found to be of no value. One of these checks was given to Miss Collins, who appears with the Schwartz Producing Company as Margie Collins, and when she took it to the Bank of Italy, it was declared the check was worthless. She then led the officers to Becker's apartment, where they trapped him. He is said to have confessed.

Becker, it was said, left a trail of torn hearts from coast to coast. With the wrecked lives are a number of valueless checks, it seems. But it has all ended because he took advantage of a "revenge expert."

Second-street Tunnel Cave-in Causes Fright.

The falling of several tons of earth from the Flower-street face of the Second-street tunnel, now under construction, frightened a number of tennants in near by apartment houses shortly before 7 p.m. yesterday. Great clouds of dust rose in the air and a slight tremor of the earth caused many to fear that a serious accident had happened.

Investigation by the police showed, however, that a comparatively small cave-in of earth, not more than four feet in depth and about eighteen feet across, had occurred on the west face just above the spot where the tunnel boring is to be started. The earth in falling demolished a quantity of scaffolding.

The debris will be cleared away this morning, according to James Hill, contractor in charge of the work.

MOB TRIES TO STORM BEACH JAIL.

Riot Guns Disperse Crowd Seeking to Free Sailors; Officer is Go-getter.

Only after riot guns were ready to fire into the crowd was an angry mob of 1000 persons dispersed at Long Beach last night. They gathered in front of the police station and threatened to storm the City Jail unless six sailors, arrested on charges of intoxication, were released.

Sergt. George Brown and five patrolmen were the only officers at the station at the time of the riot, and unassisted, held their ground and arrested four more sailors who were leading the mob.

Trouble started late last night when Patrolman Frank Henderson, 22 years old, and recently appointed to the Long Beach force, arrested a sailor on the pier on a charge of drunkenness and disorderly conduct. Several shipmates of the arrested man attempted to overpower the officer. Officer Henderson, who had won honors in the Army as a heavyweight pugilist, had six sailors ready to be taken to the City Jail when the patrol arrived, while eight others were still helpless from the effects of blows administered by the patrolman.

After the sailors had been taken to the police station, other men gathered a crowd and attempted to storm the jail.

B-WORD PUZZLE WINS PRAISE.

Educators and Parents Commend Novel Contest in "The Times".

On another page in this issue of The Times is published the Observation Puzzle which has set thousands of pairs of eyes at work picking out "B-words". Many letters have been received from parents and educators commending the educational value of this contest.

A first prize of $1000 will be given and fifty-nine other prizes ranging from $300 to $2.

DECISION HITS VOLSTEAD ACT.

State Cannot Enforce Dry Measure, Court Rules.

California Lacks Necessary Law to Fight Booze.

Writ of Prohibition Granted in San Diego Case.

State courts of California have no power to enforce prohibition under the Volstead Act, according to a ruling handed down by the Second District Appellate Court Saturday and made public yesterday. This decision, which is opposed to opinions by other high State courts throughout the country, will necessitate a final decision by the Supreme Court of the United States, it is said.

Justice Works points out in his opinion that while Section 3 of the Eighteenth Amendment holds that "Congress and the several States are empowered to enforce this act by appropriate legislation," unless such appropriate legislation is enacted by the State, the jurisdiction of the State courts may not be employed by the government even in civil cases.

FINLAYSON CONCURS.

Presiding Justice Finlayson, in concurring in the opinion of Justice Works, states: "Laws enacted by Congress under the first section of the Eighteenth Amendment cannot be enforced through a State court unless laws first be enacted by the State for the purpose of bringing into play the jurisdiction of the State courts to that end."

Justice Craig dissents with the majority opinion of the court and concurs with previously filed decisions of other courts, which have held that when State legislation is not in conflict with the Volstead Act, prosecution is made possible.

REVERSES DECISION.

The ruling reverses the decision of Superior Judge Marsh of San Diego, who issued an injunction against a purported "booze resort" operated by W. C. Carse and Tony Matovitch, to restrain them from maintaining a "public nuisance" under the provisions of the Volstead Act, and who later cited both men to show cause why they should not be punished for violation of the terms of the court order. They were found guilty of contempt but petitioned for a writ of prohibition to prevent the court from meting out punishment.

By the opinion handed down Saturday the writ of prohibition is granted by the Appellate Court on the ground that the trial judge in San Diego is without jurisdiction to act in this case, or, in other words, that only a Federal court has jurisdiction in the case, for the reason that no law has been enacted by the State authorizing the use of State courts or State officers for the enforcement of the Volstead Act.

$1 Delivers The Year-'Round Herrick

—the spruce-lined Refrigerator which should guard the goodness and freshness of your family's food from January to December.

The Herrick is a scientifically constructed, sanitary, economical Refrigerator which might well be an important part of every home's equipment, most particularly so where the safeguarding of the children's food is concerned.

We would like to tell you of 27 points of excellence that are outstanding with The Herrick.

Birch-Smith Furniture Co.

SUCCESSOR TO LYON McKINNEY & SMITH CO.

737-41 South Hill Street. Phone 60204

"The Home of Nationally Advertised Goods"

Impartial Service

Individual Executors or Administrators are often influenced by self-interest or partiality. In acting as Executor and handling an Estate this Company has no other interest than to perform the work efficiently.

Hibernia Trust Co.

OWNED BY CALIFORNIA BANK

200 HIBERNIAN BUILDING

SPRING AND FOURTH STREETS

Let the rest of the World roll by"—

While away on your vacation it will be fun to be a spectator, watching the procession of events through the pages of the

LOS ANGELES "TIMES."

Simply telephone your vacation address and the paper will be sent wherever you may go.

PICO 700. 10391.

THE VICTROLA

Gives Everybody the kind of Music they like best—

Come in and hear your favorite music. We will gladly play any selection you wish to hear and demonstrate the various styles of Victrolas.

Prices from $25 to $350

Convenient Terms Arranged

FRANK J. HART SOUTHERN CALIFORNIA MUSIC COMPANY

332-334 SOUTH BROADWAY, LOS ANGELES

VITAL RECORD

DEATHS.

With Funeral Announcements.

ANGELO. L. H. Angelo. Funeral 12:30 p.m. today from the chapel of J. H. Riedeman, 1618 South Main st.

BLUE. George A. Blue of 6256 Agnes ave. Services at the Crowe funeral chapel Wednesday at 10 a.m.

BRINER. Sacramento, Cal., Margaret Briner, sister of J. C. Mowbray and Mrs. Mary A. Benolini at the chapel of Shea & O'Connor, 1051 South Grand avenue. Interment, Woodlawn Cemetery, New York.

CASTELLO. Thomas L., dearly beloved husband of Elia Castello, loving father of Edward M. Castello and Mrs. Cornelia Ward. Friends are respectfully invited to attend the funeral, Wednesday morning, at 9 o'clock from his late residence, 722 Bernard street, thence to St. Mary's Church, where mass will be celebrated for the repose of his soul, commencing at 9:30 a.m. Interment Calvary Cemetery. Breese Brothers, directors.

CHASE. September 5, Ray Maynard Chase. Remains at parlors of W. A. Brown. Notice of funeral later.

CLARK. September 2, at 1632 Peterson pl., Charles William Clark, beloved husband of Rosie Clark. Funeral services will be held next Wednesday, September 7, at 10 a.m., from the Church of the Flowers, Forest Lawn Cemetery. Gates, Crane & Earl, in charge.

DANE. At Fallon, September 4, 1921, Charles Dane, aged 33 years. Remains at Breese Brothers, 833 South Hill street.

FAULKNER. Mrs. Mary M. Faulkner, wife of late Capt. William Faulkner, loving mother of Miss Emma J., Charles F. and Genevieve C. Faulkner; loving sister of Mrs. A. Chamberlain of Wichita, Kan., and Mrs. Lund of Santa Monica, Cal. Funeral services today at 2 p.m. from late residence, 5097 Carlton Way. Riverside Cemetery. W. A. Brown, funeral director.

GARWOOD. Accidentally, at Culver City, Cal., Garwood, aged 31 years, beloved husband of Mrs. Carolyn Garwood of Culver City, and son of Mr. and Mrs. R. H. Garwood, Jr., of Long Beach, Cal. Funeral services Wednesday, September 7, at 2:30 p.m., from the funeral chapel of A. Brown, 1325 South Flower street.

GREEN. September 5, Mrs. Nellie Green. Remains at parlors of W. A. Brown funeral director, Thatcher, Ariz.

HALL. Louna, aged 9 years, eldest daughter of Mr. and Mrs. Albert Hall of 1307 Fedora avenue, died at Las Vegas, Nev. Funeral services at 2 p.m. today from Hunt's chapel, 1920 East First street.

HOTH. September 4, Wilhelmina Hoth, beloved mother of Mrs. E. F. Kardell and grandmother of Pearl Kardell-Gardner, aged 78 years. Funeral services at Breese Brothers' at 2 p.m. today.

JANNUCH. Julia Jannuch. Funeral at 2 p.m. today from the chapel of J. H. Riedeman, 1618 South Main.

JONES. At her home in Santa Monica, Sept. 5, Florence H., beloved wife of E. F. Jones and mother of Mrs. E. F. McGowan and Walter, Cal. Funeral notice later.

MacKNIGHT. At 1652 North Gramercy Place, September 2, George W. MacKnight, beloved husband of Louise D. MacKnight, loving father of Alpha D. MacKnight, and father of F. S. MacKnight of Fresno, Mrs. F. E. Eden of Los Angeles and Mrs. W. E. Kelly of Visalia. Funeral from the chapel of Pierce Bros. Co., 1213 South Figueroa street, Tuesday, September 6, at 2 p.m. Friends invited.

MANEKIN. At 105 Townsend avenue, Boyle Heights, Samuel A. Manekin. Funeral services at the Little Chapel of the Flowers, Forest Lawn Cemetery, Wednesday at 2 p.m. Arthur E. Crowe, director.

MARCHANT. Funeral services of George Marchant, beloved husband of Dora E. Marchant, will be held today at 10 a.m. from Brothers' chapel, 810 South Flower street.

MAY. At 627 North St. Andrews Place, Hattie May, beloved grandmother of Mrs. Maude Hall and sister of Miss Lucy May. Funeral services Wednesday, September 7, at 11 a.m., from residence, 627 North St. Andrews Place. Interment, Hollywood Cemetery. W. A. Brown, funeral director.

McKNIGHT. The funeral of Emanuel McKnight, brother of Mrs. Maude Vincent and Mrs. McKnight, will be held today at 2 p.m. from the chapel of Alvarez & Bliss, E. 3d and Boyle ave. Interment Rosedale Cemetery.

MINER. At Taft, Cal., September 3, 1921, Ruth Miner, aged 40 years, a Native of Colorado, dearly beloved husband of Hattie C. Miner, loving father of Harold and Wilbur Miner. Services Tuesday, September 6, at 2 p.m. from the parlors of Utter & Ruppe, 4254 Moneta avenue. Interment, Rosedale Cemetery.

NICHOLSON. September 5, at 2934 Brant street, Mrs. Nellie I. Nicholson. Remains at Pierce Brothers. Notice of funeral later.

PATTERSON. James M. Patterson of 633 Indian street. Services at the Crowe funeral chapel at 2 p.m.

PHILIPPI. September 3, at 113 South Occidental boulevard, John, beloved husband of Dora Philippi and father of Agnes and Fred Philippi. Mr. N. Spivey, Miss. Dorothy Mathis and Mrs. R. C. Wagner, a native of Germany, aged 70 years. Funeral private, Wednesday, September 7, at 2 p.m., from the chapel of Conrad Grunauer, 1601 South Grand avenue.

REPERT. September 3, at 1217 Santa Barbara street, Joseph F. Repert, aged 56 years. Services will be held in the chapel of Breese Brothers, 1267 South Hope street, Wednesday morning at 11 o'clock.

SIMMONS. At Los Angeles, W. S. Simmons. Remains at Pierce Brothers. Notice of funeral later.

SMIRALDO. Santo Smiraldo of 175 Wall street. Remains at the Crowe funeral chapel. Notice of funeral later.

SMITH. At 6216 South Figueroa street, Pauline Smith, beloved wife of Lowell Smith and mother of Miss Mary P., George H. and Leo A. Smith of Los Angeles. Remains at parlors of W. A. Brown, 1325 South Flower street. Funeral notice later.

STAFF. September 4, at 9 a.m., Ruth Staff, aged 7 months, beloved daughter of Mr. and Mrs. Charles F. Staff. Funeral services at the Little Chapel of the Flowers, Forest Lawn Cemetery, Wednesday, September 7, at 2 p.m. Interment, Rosedale Cemetery. Gates, Crane & Earl, in charge.

STEVENS. At Pasadena, September 3, Ida M. Stevens, aged 70 years, wife of Hal Stevens. Funeral at the parlors of Turner & Hough today at 2:30 p.m. Interment, Mountain View Cemetery.

WARD. At 4513 Mosher street, Dr. Clarence Ward. Funeral services at the Little Chapel of the Flowers, Forest Lawn Cemetery, Wednesday, 3:30 p.m. Arthur E. Crowe, director.

WEST. Frank West. Remains at the chapel of J. H. Riedeman, 1618 South Main.

LODGE NOTICE.

ATTENTION, KNIGHTS OF PYTHIAS!

Don't fail to attend the initiation of the Rathbone Page Rank class of candidates, Thursday, September 8, Pythian Castle. Every Knight, whether a member in Good Standing or not, is urged to attend. Ladies are cordially invited to bring their candidates. Chief Rathbone Jim. T. Stanley Brown will speak. Lodge opens at 8:15 p.m. sharp.

CEMETERIES.

FOREST LAWN
Cemetery Mausoleum Crematory.
Junction Glendale avenue and San Fernando road. "Among the Hills."

FLORISTS.

THE ALEXANDRIA FLORIST
GOOD FLORAL OFFERINGS FOR ALL OCCASIONS
Hotel Alexandria.

FUNERAL DIRECTORS

GARRETT BROTHERS.
Robert B. Garrett. Banning C. Garrett.
1327 South Flower.
Formerly
GARRETT & COMPANY.

GODEAU & MARTINONI
FUNERAL SERVICE THAT SAVES
Phones Broadway 2721—5347
Standard San Francisco, Oakland and Berkeley

W. H. SUTCH.
Utter & Ruppe. 4254 Moneta Avenue.

EDITOR WITH PALMER.

George Elwood Jenks, playwright, dramatist and member of the Dramatists' Guild, has become associated as editor of the Palmer Photoplay Corporation.

Impartial Service

Individual Executors or Administrators are often influenced by self-interest or partiality. In acting as Executor and handling an Estate this Company has no other interest than to perform the work efficiently.

Hibernia Trust Co.
OWNED BY CALIFORNIA BANK
200 HIBERNIAN BUILDING
SPRING AND FOURTH STREETS

Southern California Interests

The Los Angeles Times

Editorials—News—Business—Society—The Drama

VOL. XL. TUESDAY MORNING, SEPTEMBER 6, 1921.—PART II: 12 PAGES. POPULATION (By the Federal Census (1920) 576,673; By the City Directory (1921) 770,000)

FLEET PRACTICE WILL BE SECRET.

Navy Department to Guard Pacific Maneuvers.

Work Off Coast Scheduled to Begin Today.

Mobile Test to Include Air and Submarine Forces.

The greatest secrecy will surround the maneuvers of the Pacific Fleet off the coast, it was learned yesterday at the Navy Department, according to dispatches from Washington.

The tactical maneuvers of the fleet, which are scheduled to be under the direction of Admiral Rodman, will be kept from the public as they have not been since the war and caution will be taken to conceal the gunnery practice as far as possible from observation.

No reason was assigned by the Navy Department for this policy of secrecy, but it is understood that when the Pacific Fleet now includes virtually all of the best fighting vessels of the Navy, the admiralty does not desire to make public what the vessels are capable of in a fighting unit.

Under this policy of secrecy did not exist, it is said, any interested person could form a very definite idea of the fighting strength of the new American dreadnaughts, as well as obtain a line on any possible flaws of the battle fleet.

The schedule of maneuvers calls for extensive battle tests, endurance and speed trials, and operations of the entire fleet in conjunction with submarine and air forces, say Washington advices.

The maneuvers are scheduled to begin today and will continue for three weeks. The fleet will use Los Angeles and other Coast cities as mooring bases.

Naval authorities reported last night that the major ships of the Pacific Fleet are at San Francisco and that they will arrive at Los Angeles Harbor some time Friday.

SCOUTS HOLD PICNIC.

Initiation, Dancing and Rag Pie Contests at Eagle Rock.

A program including racing, jumping and other athletic events, Virginia dances, bag pipe contests and relay attracted a large attendance at the annual picnic of Troop 102, Boy Scouts of America, at Eagle Rock Park, Scouts from all parts of Southern California attended the picnic.

ACTRESS .. TO .. WED .. JUDGE'S .. SON

Lillian Tucker, Once on Stage Here, to Become Bride.

Lillian Tucker.

THE engagement of Miss Lillian Tucker to Charles H. Duell, a son of the late Judge Charles H. Duell of the United States Court of Appeal, has been announced, according to New York advices last night. Miss Tucker is a daughter of the late William S. Tucker and Mrs. Charles A. Hall of Pasadena. She is an actress and played the leading role in "Three Faces East" for a season in Chicago. Some years ago she was at the old Burbank Theater here, in stock. At present she is at the Ritz in Paris, having been motoring abroad this summer with Mr. and Mrs. W. S. Duell and Miss Emilie Brown, but will sail for home on the La France next Saturday.

Mr. Duell is a descendant of one of the old Knickerbocker families, one of his ancestors having commanded the Minute Men at the battle of Concord Bridge. He is a cousin of Elihu Root.

Mr. Duell is treasurer of the New York State Republican Committee, chairman of the finance committee and a member of the Yale, Union League, Lawyers' and Hudson River Country clubs. He served during World War as a lieutenant in the United States Navy. After the armistice he was a press representative at the Peace Conference and made an extended tour with the French commission into Germany. He was formerly first vice-chairman of the American Legion of New York State and was one of the organizers of the Legion at the St. Louis convention.

No date has been set for the wedding.

RUN DOWN BY AUTO.

Woman Struck and Seriously Injured While Crossing Street.

While crossing Pasadena avenue at Sycamore Grove, Mrs. Alice Matagian of 1472 East Twenty-first street, was rundown by an automobile driven by H. H. Klein of 3906 South Hoover street. She was taken to the receiving hospital where it was found she was internally injured. She was later removed to her home.

$1 Delivers The Year-'Round Herrick

—the spruce-lined Refrigerator which should guard the goodness and freshness of your family's food from January to December.

The Herrick

is a scientifically constructed, sanitary, economical Refrigerator which might well be an important part of every home's equipment, most particularly so where the safeguarding of the children's food is concerned.

We would like to tell you of 27 points of excellence that are outstanding with The Herrick.

Birch-Smith Furniture Co.

SUCCESSOR TO LYON McKINNEY & SMITH CO.

737-41 South Hill Street. Phone 60204

"The Home of Nationally Advertised Goods"

Steps in Path of Street Car and is Killed.

Stepping in front of a speeding Stephenson-avenue street car, George E. Preston of 1121 South Bonnie Beach avenue, was instantly killed early last evening at Stephenson and Bonnie Beach avenues. Although the motorman applied both the air and emergency brakes, he was unable to stop the car before the body of the man was smashed beyond recognition.

According to witnesses, Motorman A. A. Mathesen rang his gong and did everything in his power to stop the car. But Mr. Preston apparently did not see the coach and stepped onto the track. It was necessary to call a wrecking car before the body could be removed.

Mr. Preston leaves a widow, Mrs. Bridget Preston, and two sons, one employed by a railroad here, and another in Colton. He was 65 years of age. His body is at the Bede A. Johnson undertaking establishment, 3839 Stephenson avenue.

TO ADVERTISING CLUB.

Frederick W. Kellogg, newspaper man, and Capt. W. E. Edmondson, State Chaplain of the American Legion, will be the speakers at the first meeting of the Advertising Club of the fall season at noon today at the Alexandria. Mr. Kellogg, who recently returned from abroad, will speak on "Business Conditions in Europe," and Dr. Edmondson will discuss "Assets and Liabilities." Lawrence Tibbet will sing and there will be brief reports from the Tacoma convention.

"Let the rest of the World roll by"—

While away on your vacation it will be fun to be a spectator, watching the procession of events through the pages of the

LOS ANGELES "TIMES."

Simply telephone your vacation address and the paper will be sent wherever you may go.

PICO 700. 10291.

TRAPPED PAIR STRUCK BY CAR.

Girl, Man, Caught on Trestle, Are Hurled Into Bay.

Despite Hurts Escort Swims to Companion, Saves Her.

Motorman of Long Beach Car Fails to See Couple.

While walking over the Alamitos Bay channel trestle between Long Beach and Seal Beach yesterday, Miss Helen Davis, 18 years, and Philip Clarke, 23, were trapped by a speeding Pacific Electric car. After vainly trying to flag the car, they hugged the protruding ties of the bridge, but were struck and tossed twenty-five feet into the deep waters of the channel. Both were severely injured, but Mr. Clarke heroically struggled to the side of his companion and swam with her to shore.

STRUGGLE IN WATER.

Motorman Hotsel had not seen the couple, but the impact caused him to stop his car. Then those on the trolley saw the struggling forms in the water beneath. The motorman and Conductor Delaney assisted Mr. Clarke and Miss Davis to shore, and with them in the car, the motorman put on the maximum speed. An ambulance was waiting at Third street and American avenue, Long Beach, and the victims were rushed to the Seaside Hospital.

Mr. Clarke, an examination showed, had rescued his companion and saved himself, although suffering from a deep flesh wound on the right hip. Miss Davis had been struck so as to cause a gaping wound on her head. She said she regained consciousness when she struck the water, and had begun to swim when Mr. Clarke reached her side.

SIGHT BRINGS TERROR.

The pedestrians, seeing no car approaching, thought they could cross the trestle in safety. But when half way over, they saw to their terror a Long Beach-bound car approaching. Mr. Clarke told Miss Davis to lie down to the ties just outside the north rail. She did so and then he stripped off his sweater and waved it high in the air. But the car did not slacken its speed. He waved until the car was within a few feet, but on it came, full speed.

Then Mr. Clarke, realizing that his signal had not been seen, crawled onto the protruding tier opposite the edge, where Miss Davis lay. The two hugged their precarious perch as the rattle of the car increased.

But Mr. Carke had not reckoned on the car steps, and these and an axle-housing struck him and Miss Davis and hurled them into the bay. Miss Davis lives at 400 North Madison avenue, Pasadena. Mr. Clarke lives in Beverly Hills.

BLAZE LAID TO COUPLE WHO FLED.

Two Hundred Men Needed to Conquer Beverly Glen Fire; Man, Woman Blamed.

Two hundred men were pressed into service yesterday afternoon in fighting a forest fire that started in Beverly Glen Canyon and which finally was subdued after backfiring from Benedict Canyon, half a mile away. A man and a woman, who left the scene of the fire immediately after it was reported to the Beverly Glen Grocery, are sought by deputy fire wardens. This couple, it is asserted, started the fire, which grew beyond their control, and then abandoned it after an unsuccessful attempt to check it.

The first report of the blaze was made by the woman, who rushed to the grocery with the information that her husband was exhausted by a three-hour struggle with the flames. Before the deputy fire wardens could get their names the couple had climbed into their automobile and disappeared.

George Eley, deputy fire warden of Benedict Canyon, commandeered about 100 Mexicans at a grading camp near the fire, which was three miles north of Wilshire Boulevard. The Beverly fire department also responded to the alarm as did scores of citizens. No cottages or cabins were burned, it was reported after the fire was extinguished.

Deputy Fire Warden Cummings of Beverly Glen brought a trailer loaded with extinguishers, but these were not effective and backfiring from Benedict Canyon was resorted to.

[EXCLUSIVE DISPATCH.]

SANTA BARBARA, Sept. 5.—A fire in the Santa Barbara Forest, which threatens to grow to large proportions, started today in the Tejon Pass and Ridge Route district on Frazier Mountain and had swept over 250 acres late today. Forest rangers have gone from Saugus and the Castaic country, about 140 men now being at the scene of the fire.

Five fires were extinguished in the Frazier district yesterday and a hunt for the fire bug was in progress when the blaze now spreading out over that section was discovered. All the Sunday fires were found before they had spread to any extent.

The scene of the new fire is within the area which Bakersfield is seeking to have set aside as a game preserve, having recently secured the co-operation of the Senators from California. Several extensive mining enterprises lie within the fire zone and there are large herds of cattle grazing in the region.

OPPOSE CENSOR OF FILMS HERE.

Many Councilmen in Favor of Killing Ordinance.

Hampering of Industry Seen as Blow at Prosperity.

Enormous Cost to Producers Definitely Indicated.

That the question of whether or not Los Angeles is to have a motion-picture censor will be settled firmly and quietly, was indicated yesterday by members of the City Council.

It is understood that efforts of those opposing censorship for America's film city will develop into a demand that the existing censorship ordinance, passed in 1917 and recently revived, be repealed by the Council. If the question of repeal gets before the Council the city fathers will dispose of it quickly, as indicated by expressions of the Councilmen themselves.

Four out of six members of the Council interviewed last night declared they are in favor of repealing the ordinance and five were emphatic in their dclarations against the appointment of a censor. The two other Councilmen now in the city could not be reached.

Advocates of the censorship idea, however, were optimistic of the outcome of their efforts to keep the revived ordinance alive. Equally confident that there will be no censorship were leaders of the motion-picture industry. But pending proposed meetings of producers and other leaders in the industry spokesmen on both sides were hesitant last night about permitting themselves to be quoted on the question.

The announcement of Mrs. Estelle Lawton Lindsey, named Saturday by Mayor Cryer as his choice as censorship commissioner, that she will not accept the appointment and that she will advise Mayor Cryer of her decision today, will make little difference to members of the Ministerial Union and others who are demanding the enforcement of the censorship ordinance, Dr. Gustave A. Briegleb, president of the union, said yesterday.

BRIEGLEB ADAMANT.

"We will not be satisfied with the repeal of the censorship ordinance," Dr. Briegleb said. "We believe that the ordinance should be in full operation and we intend to ask the Council to approve the appointment of a censor and to appropriate the money necessary to make the official's work effective," he declared.

"The appointment of a censor in Los Angeles is bound to react on the city and the motion-picture industry," said Councilman Sparks. "It would look mighty bad to the rest of the country if Los Angeles, the very heart and soul of the industry, should deem it necessary to censor the pictures produced and shown here. There is sufficient power vested in the City Prosecutor to regulate the exhibition of pictures and to prevent the showing of undesirable films in this city. Unless those backing the present ordinance can show a better reason for its continued existence than they have shown, I for one am not for it."

"I haven't seen any other members of the Council but I think the Council will be somewhat hesitant about upholding the ordinance as it now stands." Councilman Mallard averred. "I have no authority to say that the ordinance will be repealed, but, speaking for myself, I shall certainly vote for its repeal if the question comes up."

CONAWAY OPPOSES LAW.

Councilman Conaway, one of the councilmen who, in 1917, voted for the ordinance now under fire, declared that he favored it at that time because there seemed to be a demand for it.

"I do not believe in its provisions now, however," he said, "and I am not in favor of vesting some one person with all the power of censorship that the ordinance provides. I would be in favor of a censorship commission, composed of several fair-minded persons, or, better still, I would favor censorship supervised by the State. I would vote for the repeal of the ordinance as it stands if the matter should come before the Council."

"I am absolutely against any censorship of motion pictures in Los Angeles," declared Councilman Mushet. "There is a National Board of Censorship, and this board is doing very well. The ordinance should be abolished."

Councilman Wheeler, on whose motion the old ordinance was brought out of retirement last week, also expressed himself as being against the appointment of a censor in Los Angeles. He is not in favor of the abolishment of the ordinance, however, he said.

LEGAL FILMS DEFINED.

"The ordinance defines what is objectionable and unlawful in motion pictures and provides the measures that city officers may take to prevent the showing of objectionable films," he said. "These provisions are good, but there is no reason, in my opinion, why the City Prosecutor cannot enforce them. This ordinance gives him full power. I believe the ordinance could be modified and become workable."

"I haven't read the ordinance, and I cannot, therefore, say whether I would vote for its repeal," said Councilman Allan. "I do believe, however, that the city needs some kind of censorship power to regulate the picture industry. I am in favor of the appointment of a motion-picture censor if we can have the right kind of person in that office. We are being shown many fine, clean pictures."

HUGE LOSS PREDICTED.

Attorney Frank A. Garbutt, chairman of the executive board of the Affiliated Picture Interests, which combines every organization in the city connected with the picture industry, yesterday pointed out the direct harm that would come to the city as the result of the appointment of a censor in Los Angeles.

(Continued on Eleventh Page.)

REVENGE .. EXPERT .. IS .. NEMESIS.

Asserted Check Passing Lothario Fools Wrong Girl.

Miss Marguerite Collins.

AFTER a woman has been schooled in a film studio in all ways and manners of getting sweet revenge, which include such systems as throwing the villian in front of an on-rushing train or dropping him in little pieces to some Santa Monica alligators, it is dangerous, very dangerous to trifle with her. Such, at least, is the consensus of opinion in the case of Ralph Becker, known as Lieut. Rupert S. Gordon, who gave Miss Marguerite Collins, a film maid, a check for $40 without ascertaining whether there were sufficient funds to meet it. Becker will have his hearing today.

According to the story told of the gay Lothario, who is said to have had "a certain way with women," he cashed a number of checks which were later found to be of no value. One of these checks was given to Miss Collins, who appears with the Schwartz Producing Company as Margie Collins, and when she took it to the Bank of Italy, it was declared the check was worthless. She then led the officers to Becker's apartment, where they trapped him. He is said to have confessed.

Becker, it was said, left a trail of torn hearts from coast to coast. With the wrecked lives are a number of valueless checks, it seems. But it has all ended because he took advantage of a "revenge expert."

MOB TRIES TO STORM BEACH JAIL.

Riot Guns Disperse Crowd Seeking to Free Sailors; Officer is Go-getter.

Only after riot guns were ready to fire into the crowd was an angry mob of 1000 persons dispersed at Long Beach last night. They gathered in front of the police station and threatened to storm the City Jail unless six sailors, arrested on charges of intoxication, were released.

Sergt. George Brown and five patrolmen were the only officers at the station at the time of the riot, and unassisted, held their ground and arrested four more sailors who were leading the mob.

Trouble started late last night when Patrolman Frank Henderson, 22 years old, and recently appointed to the Long Beach force, arrested a sailor on the pier on a charge of drunkenness and disorderly conduct. Several shipmates of the arrested man attempted to overpower the officer. Officer Henderson, who had won honors in the Army as a heavyweight pugilist, had six sailors ready to be taken to the City Jail when the patrol arrived; while eight others were still helpless from the effects of blows administered by the patrolman.

After the sailors had been taken to the police station, other men gathered a crowd and attempted to storm the jail.

B-WORD PUZZLE WINS PRAISE.

Educators and Parents Commend Novel Contest in "The Times".

On another page in this issue of The Times is published the Observation Puzzle which has set thousands of pairs of eyes at work picking out "B-words". Many letters have been received from parents and educators commending the educational value of this contest.

A first prize of $1000 will be given and fifty-nine other prizes ranging from $300 to $2.

Second-street Tunnel Cave-in Causes Fright.

The falling of several tons of earth from the Flower-street face of the Second-street tunnel, now under construction, frightened a number of tenants in near by apartment houses shortly before 7 p.m. yesterday. Great clouds of dust rose in the air and a slight tremor of the earth caused many to fear that a serious accident had happened.

Investigation by the police showed, however, that a comparatively small cave-in of earth, not more than four feet in depth and about eighteen feet across, had occurred on the west face just above the spot where the tunnel boring is to be started. The earth in falling demolished a quantity of scaffolding.

The debris will be cleared away this morning, according to James Hill, contractor in charge of the work.

DECISION HITS VOLSTEAD ACT.

State Cannot Enforce Dry Measure, Court Rules.

California Lacks Necessary Law to Fight Booze.

Writ of Prohibition Granted in San Diego Case.

State courts of California have no power to enforce prohibition under the Volstead Act, according to a ruling handed down by the Second District Appellate Court Saturday and made public yesterday. This decision, which is opposed to opinions by other high State courts throughout the country, will necessitate a final decision by the Supreme Court of the United States, it is said.

Justice Works points out in his opinion that while Section 3 of the Eighteenth Amendment holds that "Congress and the several States are empowered to enforce this act by appropriate legislation," unless such appropriate legislation is enacted by the State, the jurisdiction of the State courts may not be employed by the government even in civil cases.

FINLAYSON CONCURS.

Presiding Justice Finlayson, in concurring in the opinion of Justice Works, states: "Laws enacted by Congress under the first section of the Eighteenth Amendment cannot be enforced through a State court unless laws first be enacted by the State for the purpose of bringing into play the jurisdiction of the State courts to that end."

Justice Craig dissents with the majority opinion of the court and concurs with previously filed decisions of other courts, which have held that when State legislation is not in conflict with the Volstead Act, prosecution is made possible.

REVERSES DECISION.

The ruling reverses the decision of Superior Judge Marsh of San Diego, who issued an injunction against a purported "booze resort" operated by W. C. Carse and Tony Matovitch, to restrain them from maintaining a "public nuisance" under the provisions of the Volstead Act, and who later cited both men to show cause why they should not be punished for violation of the terms of the court order. They were found guilty of contempt but petitioned for a writ of prohibition to prevent the court from meting out punishment.

By the opinion handed down Saturday the writ of prohibition is granted by the Appellate Court on the ground that the trial judge in San Diego is without jurisdiction to act in this case, or, in other words, that only a Federal court has jurisdiction in the case, for the reason that no law has been enacted by the State authorizing the use of State courts or State officers for the enforcement of the Volstead Act.

THE VICTROLA

Gives Everybody the kind of Music they like best—

Come in and hear your favorite music. We will gladly play any selection you wish to hear and demonstrate the various styles of Victrolas.

Prices from $25 to $350

Convenient Terms Arranged

FRANK J. HART
SOUTHERN CALIFORNIA MUSIC COMPANY
332-334 SOUTH BROADWAY, LOS ANGELES

The People and Their Daily Troubles

DOROTHY DIX TALKS

Heredity.

BY DOROTHY DIX.

There is no other excuse in the world so overworked, going and coming, as heredity. Whenever a man and woman are quitters who lay down upon the job of life, whenever they are too self-indulgent to control their appetites and passions, whenever they are lazy and trifling, they take no blame to themselves. They lay it all on their forefathers.

Judging by the people who talk most about their heredity, it appears that the one characteristic that parents most frequently bequeathed to their children is a yellow streak. It is the fallures who put the loud pedal upon the subject and invariably attribute what they are to their ancestors. The successful are apt to take credit alone to themselves for their achievements and to claim that they are self-made.

Heredity certainly has been a mantle of charity under which weaklings have taken refuge not only from their own shame but from the judgment of society. And the amazing thing is how they have put it over on the balance of us and gotten away with it.

Year after year we go on supporting the shiftless and yanking drunkards out of the gutters and putting up with the tantrums of their vile tempers because we are committed to the hallucination that they can't help their faults.

"It's in the blood," we say darkly and cryptically as we dip again into our pocketbooks and put the brakes on our own tempers and make another effort to help those who are too inert and selfish to try to help themselves.

Worse still, the heredity myth exerts a paralyzing effect on those who think that they are its foreordained victims. There is no doubt that the belief that there is some peculiar poisoned chemical compound in the blood that flows through their veins exerts a malign influence on many people and prevents them from being the decent, forthright citizens they might be.

They feel that nobody expects them to be anything or do anything, and that they have no blue chins to live up to. And they expect nothing of themselves; so they do not have any self-respect to maintan and this makes it easy to take the line of least resistance, which always points downward.

I have known schoolboys who calmly announced that they knew they would die drunkards and gamblers because their grandfathers did. I have known men to sit down and let their wives take in boarders to support them because, they declared, business ability did not run in their family. I have known people to die of disease without making an effort to live or be cured because they believed that tuberculosis or cancer was hereditary in their blood.

I have seen women give full rein to their tempers and go into spasms of rage over every trifle because their grandmothers were virages. I have seen women ruin their husbands by their mad extravagance because, they said, they took after some ancestor who was a waster and a spender.

All of these people visioned heredity simply as a palliation of their weaknesses. It gave them leave to do as they wanted to do. Not one of them saw in their heredity a red light of warning.

The boys who believed they were born with a thirsty throat and a yearning for games of chance did not deduce from that a tip that they should never touch liquor or a card and that they should beware of temptations that other men might safely dally with. The man who realised that he lacked energy did not argue from that that he must make his will power force him into perpetual high gear. Those who came into the world with weak constitutions did not make a study of hygienic living so they might ward off disease.

The high-tempered woman and the extravagant woman never dreamed that the knowledge of the line to which they were prone should make them put ten times the guard on their tongues and their spending that a good-natured, thrifty woman needs to put upon herself.

Just how much there is in heredity not even scientists know. Certainly we see it work out in strange ways in real life because just as often children seem to inherit the virtues that parents have not got as they inherit the faults they have. If you will run over the list of rich and successful men in your acquaintance you will find that about three-fourths of them are the sons of no'er-do-well fathers. The father's shiftlessness forced the boy out to work and made a man instead of a loafer out of him.

And it is a common proverb that no-account mothers have capable and efficient daughters. If mother is too trifling to keep a clean house and make the children clothes, daughter is mighty apt to qualify for the job.

The most rabid prohibitionists I have ever met were the children of drunkards.

All of which goes to show that heredity is mostly an excuse for self-indulgence and that we can exorcise whatever evil spirits our ancestors have handed down to us by the use of a little will power. It doesn't matter what is in the blood as long as there is enough strength in the backbone to fight it.

Making More Money.

Originator of Auto Mechanic School Puts Idea over and Makes Big Success

"There's no reason why the man who knows what's wrong with a motor car shouldn't be recompensed for his knowledge in a degree at least comparable to that of the doctor who knows what's wrong with the human body. They're both machines, and either of them is apt to get out of order if it's not properly taken care of. Somewhere there's a market for what I know about cars, and I'm going to keep on until I find it."

That's the way that E. J. Sweeney, expert mechanic in a Middle Western garage, looked at matters a few years ago, and, despite the fact that he found difficulty in getting any one to agree with him, he continued to maintain that some day he was going to make as much money out of his business as a physician did out of his. Finally, when he had saved the munificent capital of $77, he invested $75 of it in a month's rent of a ground-room floor and $1.65 of the remaining $2 in an advertisement in the leading newspaper in town, announcing that he was opening a "repair school" where he would teach pupils the science of caring for and repairing sick automobiles. By noon of the day on which this advertisement appeared five students had enrolled in what Sweeney called his "Auto College," and with their preliminary fees for tuition Sweeney bought a sufficient number of tools and benches to start his instruction course.

The fact that he had no car to work on didn't bother him in the least, for he adopted the "clinic" idea and scouted around until he found an old car that was badly in need of repairs and made a deal with the owner whereby he and his pupils were to fix the machine up free of charge.

The following week brought the total number of students up to twenty, and this number doubled before the end of the month. The school grew by big jumps, and now the "Repair College" overflows an entire ten-story building, has one of the biggest garages in the city, operates a fleet of taxicabs, and Sweeney has more than achieved his ambition to be a real professional man.

LETTERS TO "THE TIMES."

Do It Differently.

LOS ANGELES, Sept. 3.—[To the Editor of The Times:] On behalf of those of us who have the courage to "play the game" called life, and who find pleasure in living, I request a few inches of space in your esteemed newspaper in which to enter a protest against the all-too-popular pastime of despondent individuals who seek post-mortem notoriety by diving off of downtown office buildings.

If these people are such quitters that they seek to "shuffle off this mortal coil," let them adopt some method less menacing and less nauseating to those of us who in the pursuit of our daily affairs must be abroad in the downtown streets of the city. If one finds life so unbearable that they no longer desire to live, they might at least have a little consideration for those of us who do not find it so. In recent months several persons, with every reason for wanting to continue life, no doubt, have narrowly escaped instant death when these human derelicts plunged earthward like bombs dropped from airplanes. And this, to say nothing of the many who have been nauseated, and had their nervous systems wrecked, by being unfortunate enough to witness such a messy spectacle.

Also, why the seven-column headlines in certain newspapers featuring these acts? This sort of thing unquestionably stimulates the morbid imaginations of disconsolate individuals seeking some spectacular method of accomplishing their exit from this "horrible" earth. This fact is borne out by the epidemic of such suicides recorded in recent months. The pedestrian public never suffered such a menace until some deranged specimen of humanity set the example. The scarehead dailies, seeking to stimulate their street sales, "smoked up" the incident for all it would stand, and shortly thereafter we have witnessed a deplorable series of such suicides from the heights of various downtown buildings. If many more troubled souls follow out this recipe of self-destruction, which is being fostered by publicity, it would appear that Los Angeles citizens in time of peace will be compelled to carry steel umbrellas, or otherwise protect themselves from aerial attack. To others contemplating such means of "bumping themselves off" allow me to suggest that they carry out their plans under the cover of darkness and during the small hours of the morning, when the streets are not thronged with people who find life worth while, and when there are not so many of us abroad to witness their repulsive and nerve-damaging descent and sudden stop.

This protest is prompted by my having unintentionally and unwillingly been a witness at uncomfortably close range of one of the most recent of these notoriety-seeking suicides. The spectacle was one of such horror that my nervous system has not yet fully recovered from the shock it received, and I feel it my duty to do what may be within my power to protect other citizens from a similar experience—or possibly, untimely death.

JOHN EDWIN HOGG.

Rolls Over.

LOS ANGELES, Aug. 31.—[To the Editor of The Times:] Pardon this use of your valuable time, but occasionally there are happenings in the day's new that cause one to "boil over" and a ready relief is a letter to your valuable paper, notwithstanding the fact that you carefully file it in the waste basket, probably.

Reappointments to the Harbor Commission, I have just read of certain demands made today to the City Council, by one Rev. Brierley, president of the Ministerial Union. In the language of the street "Where do they get that stuff?"

Since when do the ministers have to be consulted on city appointments? Especially when they have absolutely no bearing on any moral question. The churches are alienating more members than they are gaining by this continually meddling with things that do not concern them.

President Criswell of the City Council, in the recent bridge matter, was reported to have told some one in three short, emphatic words, "where to go", when they tried to dictate to him. This same phrase would be right in order in the present instance.

In the same paper we read of this same Rev. gentleman asking the Council to suppress a certain film because it was made by a woman who has sinned and who is now trying to "get back." She has acknowledged her past mistakes, joined the church and is apparently sincere in her efforts to repair the past. The charity of the Master who said to the erring woman "Go thou and sin no more" is evidently an unknown quantity to many of our modern ministers.

W. L. BENTON.

GASOLINE ALLEY—THE SPIRIT OF THE WEST

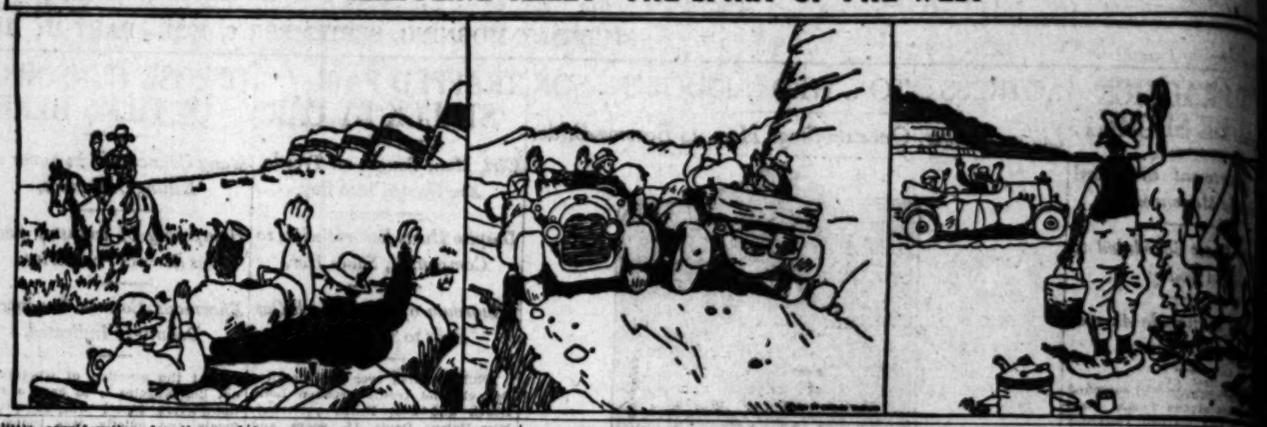

QUESTIONS ANSWERED.

[Any reader can get the answer to any question by writing The Los Angeles Times Information Bureau, Frederic J. Haskin, director, Washington, D. C. This offer applies strictly to information, the bureau cannot give advice on legal, medical and financial matters. It does not attempt to settle domestic troubles, nor to undertake extensive research or genealogical work. Write your question plainly and briefly, give full name and address, and inclose 3 cents in stamps for return postage. All replies are sent direct to the inquirer.]

Question: Please tell me the amount of flour obtained in milling wheat?

E. W. G.

Answer: In modern milling, over 70 per cent of the wheat is recovered as standard patent flour, about 1 per cent as low-grade flour, about 2 per cent as Red Dog flour and the remainder as shorts or bran.

Q.: What game of cards is it easiest to cheat at?

W. T. K.

A.: Few games lend themselves so readily to the operations of the card sharp as the game of seven-up.

Q.: How is chewing tobacco flavored?

R. F. G.

A.: Chewing tobacco is flavored by dipping the leaves into a receptacle containing the sauce used for flavoring. This liquid is the result of experiments by the manufacturers, some using one formula, another. Licorice, sugar, maple sugar and molasses are the ingredients most used.

Q.: Where was the first parliament in the world?

A.: The first parliament in the world was Tynwald, which was founded in 1364 by Samuel A. Barnett in Whitechapel, London.

Q.: How did the material tweed get its name?

A.: The name of this woolen material derived from the locality where it was manufactured—in the village of Tweed River, in Scotland.

Q.: What is meant by a Parthian shot?

A.: A Parthian shot is a parting shot and takes its name from the method of fighting used by the Parthians. They were mounted bowmen in close order and their horses were trained to fight after each discharge of the arrow.

Q.: How do sweet and sour milk compare as to feed value?

A.: Sour milk, sweet milk and buttermilk are all good foods and practically the same in feeding value.

Only FIVE MORE DAYS

in which to take advantage of the Money-Saving Opportunities in

Barker Bros.' Furniture Sale!

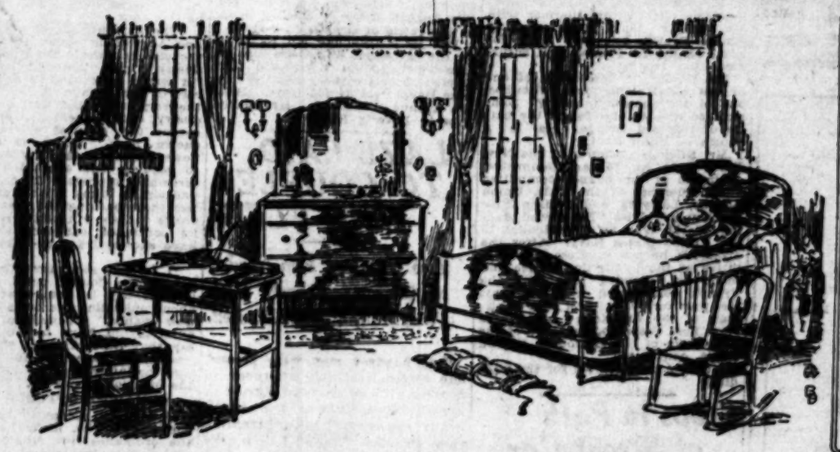

All Seth Thomas MANTEL CLOCKS Reduced in Price

For instance, Eight-day Hour and Half-Hour Gong Strike Clocks which were formerly priced at $19 are now $13.75

Clocks formerly $25 are now $21

Former $27.50 Clocks are now $21

Quarter-hour Westminster Chime Clocks, formerly $70, now $55.75

Other Seth Thomas Clocks are reduced proportionately.

A 5-Piece Berkey & Gay Bedroom Suite May be Purchased, through the Savings Offered by the Sale, for only $344

The name "Berkey & Gay" speaks for itself, to those who know furniture of quality. This Suite, with its pleasing lines and its exquisite workmanship is truly one of the most remarkable values we have ever been able to offer in furniture of such distinction.

Priced individually, the pieces are as follows:

BEDS (Either twin or full sizes) $107.50
DESK $42.50
DRESSER $150
CHAIR $21.50
CHIFFOROBE .. $142.50
ROCKER $22.50

Other pieces, not illustrated, are a VANITY DRESSER and a BENCH, priced proportionately low.

Besides many important offerings in complete bedroom suites of practically all sizes and styles, GREAT NUMBERS of SINGLE ARTICLES, such as BEDS, DRESSERS, DRESSING TABLES, CHIFFOROBES, and other pieces of bedroom furniture are offered as genuine bargains of note.

5-Piece Breakfast-room Sets Specially Priced at $39

This furniture, which is modeled along simple Colonial lines, and enamelled in ivory, is rich in charm. A touch of decoration enhances its beauty.

The Table and four Chairs, cushioned with sateen-covered pads, make up a set.

The Tables have a slight imperfection which in no way detracts from the desirability of the furniture or from the remarkable-ness of the value.

Complete Furnishers of Successful Homes

Barker Bros
ESTABLISHED-1880

Broadway, Between Seventh and Eighth

Women of Middle Age

THE critical stage of a woman's life usually comes between the years of 45 and 55, and is often beset with annnoying symptoms such as nervousness irritability, melancholia, heat flashes which produce headache and dizziness, and a sense of suffocation. Guard your health carefully, for if this period be passed over safely, many years of perfect health may be enjoyed.

Lydia E. Pinkham's Vegetable Compound is especially adapted to help women through this crisis. It exercises a restorative influence, tones and strengthens the system, and assists nature in the long weeks and months covering this period. It is prepared from medicinal roots and herbs, and contains no harmful drugs or narcotics. Its value is proven by many such letters as these:

Afton, Tenn.—"I want other suffering women to know what Lydia E. Pinkham's Vegetable Compound has done for me. During Change of Life I was in bed for 18 months and had good care, but did not improve. A friend advised me to take Lydia E. Pinkham's Vegetable Compound, which I did, and in a short time I felt better. That was five years ago, and now when I feel run down and nervous I take the Compound and it always does me good. I wish all women would try it during Change of Life, for I know it will do them good."—Mrs. A. KELLER, Afton, Tenn.

Thomas, Okla.—"I first used Lydia E. Pinkham's Vegetable Compound in my girlhood days, by the advice of a friend. At the age of 47 I was troubled with dizziness, hot flashes, and became very weak so that I was unable to do any work. I took Lydia E. Pinkham's Vegetable Compound with the result that I felt better and stronger than I have for years. I have also given it to my three daughters, and always with good results. The Vegetable Compound is certainly grand for the ills of women."—Mrs. J. G SWAREY, Route B, Thomas, Okla.

Letters like the above do influence women to try

Lydia E. Pinkham's Vegetable Compound

LYDIA E. PINKHAM MEDICINE CO. LYNN, MASS.

CAR HITS AUTO; FIVE ARE HURT.

Four Women and Man Injured in Crossing Crash.

Machine Almost Demolished; Debris Covers Victims.

Tourists Removed to Homes in Sierra Madre.

Four women and a man were injured yesterday afternoon when a red automobile was struck and almost demolished a Los Angeles-Railway car at Fountain and Vermont avenues. All were taken to the Hollywood Receiving Hospital and then removed in another automobile to their homes in Sierra Madre.

The injured are:

Miss M. Adams, 299 West Highland avenue, Sierra Madre, the driver of the automobile, cut by flying glass and bruised on the body.

Mrs. Jane Adams, 61 years of age, 299 West Highland avenue, Sierra Madre, fractured left thigh.

Miss Neesa Alerton, 40, of 48 Hermosa avenue, Sierra Madre, concussion of the brain and lacerations.

Mrs. Angeline Collins, 74, of 48 Hermosa avenue, Sierra Madre, head and neck injured.

Mrs. Anna Keeling, 38, of 96 North Lima street, Sierra Madre, cut and bruised and back injured.

According to the police, Mr Adams attempted to drive across the tracks in front of the street car and his automobile was struck almost in the center. It was hurled to the side of the road and all the occupants were covered with debris.

Motorman Wright and Conductor Sheldon were in charge of the street car.

PRISONER STRICKEN.

Alleged Suspect on Way East Taken From Train at Omaha.

Frank S. Goodrich, known here as Curtis Faunce, alias R. M. Goodrich, arrested on a liquor transportation charge and later recognized as being wanted in Boston, was taken from a train at Omaha yesterday and placed in a hospital when he was found to be suffering with pneumonia. Inspector Delaney of Boston, one of the two officers who were taking him back to face charges of $50,000 embezzlement, ordered a guard to be placed over the patient while at the hospital.

Goodrich was arrested in Calexico on May 25. He was held under $500 bond by U. S. Commissioner Long. Subsequent to his release he appeared before Commissioner Long and asked to be taken to jail in order that the $1000 could be released for attorney's fees. While in jail for the second time he was recognized as the man wanted in Boston. He denied he was the man. According to the Boston officers, Goodrich was the president of the United States Motor Transportation Company of Massachusetts.

WARRIORS' REUNION.

Pacific Division Plastering Seven States With Posters.

"Tender Rivers! Let 'er buck!" Seven western States are being plastered with the battle-cry of the Pacific West Division this week, as posters announcing the division's annual annual reunion, to be held in Los Angeles, the 24th and 25th inst., are put up by 350 American Legion posts. Every city and village in the Ninety-first Army Corps area, from which the division was recruited, will have posters at Legion clubrooms the theaters, bank, hotel or railroad depots, the likeness of a Ninety-first in front-line equipment on the way toward the German lines. A live tree, emblem of the division, with the foreground and in the dim background another Ninety-firster is climbing over the top, with the barbed wire and the detail of the battlefield.

The posters are being distributed throughout California, Oregon, Washington, Nevada, Idaho, Utah and Montana.

DISAGREE ON HOME.

Couple Part Because Each Wants to Live in Different Place.

Disagreement as to the proper place in which to live resulted in the separation of William M. Hollman and his wife, Alvaretta B. Hollman, and in a divorce being granted the husband by Judge Summerfield. The husband said in his complaint that he preferred to live in a bungalow and his wife liked a flat. He said she refused to stay in the bungalow and ordered him to leave her hotel apartments. He exhibited a letter in which she refused her refusal to live with him any more.

BAD CHECKS CHARGED.

Suspect Held in San Diego Faces Defrauding Action Here.

Arrested on suspicion of passing a number of fictitious checks, C. D. Simpson was held yesterday in the County Jail at San Diego, where he was arrested, for Los Angeles authorities. According to information at the Sheriff's office here, Simpson is wanted for the asserted passing of a fictitious check on the Stillwell Ashe and Supply Company, this city, and for other check transactions totaling $2000, all drawn on a bank at Flint, Mich.

ANNULS MARRIAGE.

Judge Thinks Tijuana is Not Gretna Green For Southland.

Tijuana is not the proper legal Gretna Green for Californians, especially when one of the contracting parties has another wife, is the opinion of Judge Summerfield. Mrs. Regina Dunn, who understood incorrectly and was married in Tijuana, has been granted an annulment of here marriage there to Joseph Henry Dunn, whose wife obtained a divorce after the marriage.

TO LAUNCH STEAMSHIP.

The steamship La Purisima will be launched from the yards of the Western Shipbuilding Company, San Pedro, at 12:30 p.m. today.

Bullock's Autumn Modes

Sleeves

Undecided whether to be Jenny or a Bell sleeve. On a dress of beige satin. Adornment of cire ribbon with delft blue beads. Edging of Fox fur.

Below right — loose sleeve that favors the slash on top and bottom. Tied with ribbon that also forms edging. On a frock of black Canton crepe.

Above left—Another variation of the open-top-and-underneath idea. This time decidedly "bell," with a trim of loops of material. A narrow band clasps the wrist and the arm is revealed.

The Jenny sleeve—done in black chiffon. A band of black and white beading lends interest. The Jenny sleeve is the most talked of thing in the realm of new Fashions for Autumn—there are many interpretations of it at Bullock's—Third Floor.

A Pen Presentation

of a few of the whimsicalities of Sleeves and Hems as they have taken up the pleasant task of making New Modes bewitching—with a more elaborate interpretation of two very beautiful Garments for Fall—at Bullock's.

—Out of all the romance of color, of fabrics, of trimmings and drapes that sparkle with wit—Sleeves and Hems embrace the widest range of ingenious invention.

—See the Fall Fashions—that is the only satisfactory way of knowing them. Suits, Coats, Gowns, Frocks, Hats, Blouses, Shoes—Fashions of Type, of Distinction—at Bullock's.

—They are coming day by day—from sources where Genius knows no hindrance—they have been selected in keeping with the spirit of Sincerity and Friendship which finds expression in Bullock Service as keenly in the selection of Smart Wearing Apparel as in the selection of other things.

—The invitation to visit Bullock's Autumn Mode Presentation is more than ordinarily warm, because of the exceptional wealth of beauty in evidence—Bullock's Fashion Sections—Third Floor.

Hems

A Frock in black Canton Crepe. It illustrates a type of uneven hem accomplished by panels that fall about 10 inches below hem line.

Above left—An uneven hem variation upon a Gown of black velvet made by the drape of the skirt, which is caught up at left side, the hem line going with it, then falling in a point at the side. The figure at the extreme right illustrates a front view of this charming gown.

Center above—a Gown of rose Canton Crepe, which insures against an even hem by allowing two wide flowing panels to drop to the floor on each side. This is an exclusive Mayer model. The only trimming is narrow satin strip with small crystal beads.

Illustrating an interesting uneven hem seen upon the frock of black chiffon with the Jenny sleeve. The black and white beading is carried out at bottom of skirt also. At Bullock's Third Floor.

Hats

Fashions long since forgotten find reflection in Millinery. Gallant Cavaliers and smart gentlemen of Napoleonic times knew many of these shapes. Spanish influence is prominent in the Troubadour type of hat, opening the way for the invasion of fringe upon millinery. Colors run the gamut from the rich to the pale tones of the Fuchsia, making one wonder why their becomingness was not discovered before. In the Millinery Section at Bullock's Third Floor.

Blouses

Beads still cling to their place upon Blouses. All over effects in metallic tones are particularly stunning. Cire trimmings give rise to the observation that cire is seen upon many things besides Blouses in Women's Wearing Apparel. Flowing sleeves, of course. Some slit from elbow to cuff. Balkan effects retain the bloused waist line. Overblouses still lead in popularity. The new color, Pillar Box Red, has even caught blouses in its whirl. Bullock's Third Floor—Thursday.

The Wrap—of brown Duvetyne with dyed fitch trimming—lined with Crepe de Chine.

The Hat—A draped turban of purple velvet—trimmed with huge poppies in the shades of Fuchsia.

The Shoes—Smart strapped pumps of mat kid with ooze trimming—all black.

The Gown—Of white novelty veiling embroidered all over with white beads except for the motif at bottom in black beads—sleeves of black lace fall into drapes below the hem—black jet at waist line.

—*The Slippers*—"Thais" — of gold and black brocade on classic lines—cut out design on vamp—built with semi-rounded toe—a trend of mode.

Bullock's
Los Angeles

"ONE O'CLOCK SATURDAYS"

Bullock's
Los Angeles

"ONE O'CLOCK SATURDAYS"

PUBLISHED BY
THE TIMES-MIRROR COMPANY
OFFICERS:
HARRY CHANDLER, Pres. and Gen. Mgr.
HARRISON GRAY OTIS-CHANDLER, Vice-Pres. and Secy.
E. T. PFAFFINGER, Treasurer.
ALBERT M. ANDREWS, Assistant General Manager and Managing Editor.
Harry Chandler, Marian Otis-Chandler, E. T. Pfaffinger, Isabel Otis-Kerckhoff, Albert M. Andrews, Directors.

Los Angeles Times

EVERY MORNING IN THE YEAR.
DAILY FOUNDED DEC. 4, 1881.—40TH YEAR.

Sworn average circulation for every day of August, 1921.....109,125 Copies
Sworn Sunday only average circulation for August, 1921.....140,000 Copies

OFFICES:
New Times Building, First and Broadway.
Branch Office No. 1, 619 South Spring Street.
Washington Bureau, 406 Bible Building.
Chicago Office, 111 West Monroe Street.
New York Office, 286 Fifth Avenue.
San Francisco Office, 742 Market Street.
Paris Office, 150 Rue Saint Honore.

LOS ANGELES (Loce Ahng-hayl-ehs)

MEMBER OF THE ASSOCIATED PRESS
The Associated Press is exclusively entitled to the use for publication of all news credited to it or not otherwise credited in this paper and also the local News Published here within.

WARMING THE BABY.

Now they are making a parlor stove that cannot be told from the family phonograph. By putting on a record of "There'll Be a Hot Time" the illusion is complete.

WAYS THAT ARE DARK.

That power-bond deal was not what one would call an open covenant openly arranged. It was a dark-lantern affair in the hands of the gumshoe brigade. Looks as if $2,000,000 would be about the price the city pays for this silence.

STRINGING HER BEAU.

The champion archer of England is a woman 78 years of age. Her record of 98 bullseyes out of 100 has not been equaled. The execution that a woman can do with her bow or her beau is remarkable. This Amazon has a story such as might only William Tell.

HE BIG LEAGUE.

Forty-eight different flags are now in the League of Nations and it is expected that Germany and Hungary will be admitted at the present meeting of the Assembly. The United States, Russia and Mexico are about the only nations not yet sufficiently civilized for admission, but Mexico hopes to go in at the next meeting.

THE LINE IS BUSY.

Los Angeles is a talkative place. The telephone company was 11,000 installations behind at the first of the year. It has put in 27,000 new phones and still has a waiting list of over 8000 names. The company may catch up in a few years, but it is certain that it can never get ahead. A man may be able to get along without an undershirt, but he must have a 'phone.

MAKING THE MOONSHINE.

Billy Sunday says that the Kentucky mountaineers are 100 per cent Americans. They make their moonshine—they always have and always will. Does Billy mean that the home-brewed moonshine makes them 100 per cent Americans? On the other hand, how can a party be a 100-per-cent American while thrusting a wet corkscrew into the Constitution of his beloved country?

WILL RUN EASY.

A swarm of bees got under the hood of a Ford buzzer down in Texas and took full possession of the machine. By this time they are probably running it all over the country. A quart of Italian bees ought to be able to run a Ford as far as a gallon of gasoline. The owner of the car got tipped by one of the petulant bees when he sought to interfere with the operation.

HAD A GREAT HEAD.

The bookmakers are again at great pains to advise us that it was not Cleopatra's hair but what she had under it that became the lure for great men. It was not her face but her brain that commanded a Caesar and an Antony. But we'd like to put a couple of pretzels that it was not her views on the League of Nations that first attracted Mark. He was an easier Mark than that.

THE YOUNG IDEA.

The pupils of the public schools were supplied with over 750,000 new text-books during the past two months. The State of California is one of the greatest school-book publishers of the country. Much of the new business lies in the new arithmetic which is being introduced. This will enable a pupil to tell how much a plumber who is getting $4 an hour for a six-hour day will lose if he goes on a strike.

THE LADY'S LID.

The recent convention of milliners decided that a woman should have a new hat every month in order to be well-dressed. Now the men will all be anxious to head for Southern California, where a lady can subsist for the better part of a year on a one-piece bathing suit and a rubber cap. If a man has to buy a new skypiece for his dame every month his name is apt to be found in the suicide column the second year.

THE WHEELS GO ROUND.

Although Henry Ford was reported hard up a few months ago, he now has $84,000,000 in cash in the bank. He must have sold a few of his road rabbits for real money. But dough that comes easy goes easy. Henry has apparently set aside $47,000,000 of the pile to pay his income tax. This will make quite a dent in his roll. A man who pays a $47,000,000 income tax has an excuse for being broke, but it isn't Henry, after all.

WOMEN AND THE WEED.

Fashionable dames of London are said to be finding the cigarette too mild and trivial and are turning to the more substantial dissipation of the cigar. It is said that one consignment of more than 20,000 especially manufactured perfectos are now on their way from Havana for the express consumption of the swell women's clubs of England's capital. The ladies are smoking cigars in the hotels and restaurants and some of the more desperate souls are said to be finding solace in the pipe. If the women of America took to smoking cigars it would probably speed the day of the coming of the Twentieth Amendment with its ban upon tobacco

TOO MUCH SECRET DIPLOMACY.

Secret diplomacy does not apply solely to the adjustment of relations between governments; its ramifications extend frequently to State and local affairs, as Los Angeles has recently learned at an expense to the taxpayers of $2,000,000. When politicians in the administration and politicians in business get together to negotiate contracts involving many millions, locking the doors against those who are the real parties at interest, it is invariably the public that pays.

Because I. H. Hellman was chairman of Mayor Snyder's Finance Committee in the late Mayoralty campaign, which left a deficit of $35,000 to be adjusted, is no reason that he should not have been permitted to bid when municipal power and lighting bonds in the sum of $13,500,000 were offered for sale. But it certainly was not justification for permitting him to be the ONLY bidder. And it was still less justification for permitting him to purchase for $11,965,000 bonds that City Treasurer Powell asserts were possessed of a market value of $13,900,000.

Dr. John R. Haynes and other members and employees of the Board of Public Service Commissioners, including Attorney Mathews and Engineer Scattergood, were deeply interested in the former Mayor's candidacy and campaigned openly and assiduously for him. But that, of itself, would not disqualify them from negotiating a sale of municipal securities. Few men under the circumstances, however, would have presumed, with the campaign deficit staring them in the face, to negotiate a secret sale with Mr. Hellman through which he purchased municipal securities having a par value of $13,500,000 for $2,000,000 less than their market value.

Why those bonds should have been sold at a private dicker among politicians instead of at public competition is a mystery that has not yet been explained to the satisfaction of the taxpayers. Attorney Mathews and Dr. Haynes assert that better bargains can be made at private sales, that the New York syndicates object to bidding in open competitions. But such argument is disputed vigorously by the City Treasurer, who was not taken into the confidence of the negotiators while the bond negotiations were pending. His position is fully sustained by the result of the sale of harbor improvement bonds last Wednesday. He insisted that the sale should be openly advertised and bids solicited. Ten bids were received and the bonds sold for a premium, while the light and power bonds went to Mr. Hellman's syndicate at 88.

San Francisco marketed its water bonds, bearing a lower rate of interest than our light and power bonds, at a premium. Are we to understand that the credit of Los Angeles is less secure than that of our northern neighbor? When San Francisco markets its bonds in open sales at a premium is there any good reason for permitting our municipal securities to be disposed of at a private dicker among politicians at 88?

Do Mr. Hellman, Dr. Haynes, Attorney Mathews and Engineer Scattergood imagine that the people of Los Angeles are so gullible that they will believe the best interests of the city were conserved when they negotiated a secret sale of securities at a price which was $2,000,000 below the market value? Are they unmindful of the biblical injunction, "Bind not the mouth of the ox that treads your corn?" Is this another "Charge of the Light Brigade"? If so, we have at least the right to know who blundered.

Mr. Hellman made an excellent financial deal, said to be the best put over here this year. Viewed from a strictly business angle he is not to be blamed. He represented a syndicate in the market for bonds. Whether he was approached by his political associates with the bond proposition or he first broached it to them has not been explained. But the parties at interest DID get together, and he was probably fully aware that he was the only bidder. No public announcement was made that the city had bonds for sale. Local representatives of other New York syndicates knew nothing about it. A rumor came to The Times from the financial district four days before the sale was consummated that Dr. Haynes of the Board of Public Service Commissioners was negotiating a private sale of the light and power bonds at a discount. The Times was loath to take such a report seriously. It believed the city's interests were better guarded. But a member of its staff called Attorney Mathews and Dr. Haynes over the phone at their homes and each denied categorically that a bond sale was pending. It now develops that the negotiations had then been completed and the Hellman check drawn. Three days later the transaction was closed, at a loss to the taxpayers (which probably means a corresponding profit to the Hellman syndicate) of $2,000,000.

And those three men, Dr. Haynes, Attorney Mathews and Engineer Scattergood, are the leading proponents in the community of municipal ownership of all public utilities. They have the effrontery to go before the people and tell them that politicians are to be intrusted with administration of important industries. We are forced to believe that they were so stupid as to be tricked out of $2,000,000 in a single transaction. If it was not stupidity, what was it?

City Treasurer Powell says the bonds would have sold in open competition for $13,900,000 and Mr. Powell is a recognized expert in municipal securities. But Mr. Powell was not a member of any of the Snyder campaign committees. His mind was not distracted from public business by the annoyance of a $35,000 campaign deficit. And he offers as proof of that assertion the later sale of the harbor improvement bonds at a premium.

Los Angeles is a metropolitan city, with a City Hall adequate only for a country village. Perhaps the size of the building reacts on that of some of our official representatives. Their cramped environments may make them too small to handle big transactions. San Francisco, with a smaller population and tax roll, has a $2,000,000 municipal building to which it points with pride. The loss in that bond transaction was sufficient to give to Los Angeles a similar structure. But it will not be built. The money will go instead to construct steam yachts and magnificent country homes for the members of that Wall street bond syndicate which Mr. Hellman represents. And it is with our dollars, those of the taxpayers of Los Angeles, that they will be built.

Suits have been filed in the Superior Court attacking the validity of the secret bond transaction. Some interesting disclosures may result concerning the coincidence of bond sales and campaign deficits, but it is hardly possible that the contract can be adjudged illegal. However stupid the negotiators for the city may have been, those Wall street syndicates employ only men with brains. The attorneys for the Hellman syndicate vised that contract, possibly dictated it. And they doubtlessly fortified the purchasers against a successful suit for cancellation.

That bond sale was the most disastrous business transaction, from the taxpayers' point of view, in the records of the city. If we are to take it as an example of what we are to expect under municipal ownership and operation of hydroelectric plants and distributing systems the taxpayers would be fortunate if they were well out of such business. Either the theory is hopelessly faulty or the majority of the Board of Public Service Commissioners are hopelessly incompetent. If that is the best Attorney Mathews can do in negotiating bond sales the city would be millions ahead to retire him, even on a pension of $1,000,000, and permit the City Treasurer to handle such transactions.

A REAL LABOR DAY

There are rather unique possibilities in a real "Labor Day." We have never tried one yet. The vogue for "days" has become highly popular, but always they are days dedicated to the pursuit of entertainment, days on which we see how much gasoline we can burn up, how much we can eat, how well we can dress, how much pleasure we can crowd in. Even when they are sentimental days, days dedicated to some precious memory—Thanksgiving Day, Memorial Day, Washington's Birthday, Christmas Day, Independence Day—we celebrate them with as many added luxuries, pleasures, extravagances as our purses will permit.

Or they may be days to boost some one commodity or to aid some special relief—Raisin Day or Red Cross Day or Tag Day—worthy in their way, yet calling for no special effort of achievement, of renunciation, of superb endeavor. Or perchance it is Mother's Day.

But when it is Labor Day it signifies anything but its name. For organized labor its chief significance is for no work, meetings, parades, the airing of grievances, protests, resolutions for more pay and less work—class consciousness, class selfishness, class antagonism. And for the rest of us a day to loaf, to play.

Yet Labor Day could be the most inspiring, constructive, progressive day in all the year, a day on which every one of us was exhorted and inspired to put forth the very best that is in us, to strive for new records of industry, production, achievement, a day upon which every individual of us set for themselves the perfection standard in our special task, whether it be laying bricks or cleaning house, selling insurance or raising flowers, mending shoes or trying law cases, running a restaurant or running a bank. A WORKERS' DAY in which work of every kind was glorified, reigned supreme, upon which efficiency and production, courtesy and consideration, hygiene and amiability—all the attributes and conditions that go to make work precious, valuable, constructive and happy, as well as profitable, is enobled, enhanced, enchanted by a national concerted effort towards the ideal of perfection in quantity, quality, harmony and general excellence. A Workers' Day upon which employer and employed alike combine in a mighty co-operation with "Our Very Best" as the prevailing slogan, in which both master and man, mistress and maid arise with the dawn intent upon beating their own best records in general service through the avenue of "Whatsoever thy hand findest to do, do it with all thy might."

Think of a mighty day upon which all selfish aspirations were sunk for the common good, a day upon which not "I" but "We" is the great presiding pronoun. A remarkable day, indeed, dedicated to superexcellence in whatever task we have before us—a day upon which to shirk would be the only crime, a day upon which the dread word, "waste," whether it be of time, money or talents, is frowned upon in a great national endeavor. A day upon which each one of us, from the social parasite to the lowliest laborer, from the aged to the smallest child, sets himself some worthy task to be performed by the very best that is in us. A day upon which each and all listen to the best dictates of our consciences and respond to the clarion call of a great endeavor.

Such a day could Workers' Day become. And those of us who know the exaltation of putting forth our best in a great enthusiasm know full well that the rewards in character and profit, in successful attainment are beyond all estimate. That, indeed, is the real "pursuit of happiness," the one form of pursuit that never fails, leaves no regrets, provides no distasteful aftermath.

It takes no special imagination to conceive the national and patriotic rewards of such a day. That one day's records of achievement, production, the mobilizing of national effort to the common good, would bring so transplendent an illumination of possible attainment, so tangible an evidence of vast capacity that we should never again be satisfied with our second best, never again be satisfied with the mediocre level of just "getting by." Moreover, in such a common effort, such a national co-operation our respect for each other must necessarily be enhanced, just as our self-respect must necessarily rise with the standards we attain.

And the national gain? Greater and better production, the reduction of living costs, peace and prosperity, harmony between employer and man, optimism, peptomism, security.

We put so much amazing energy into these pleasure days of ours, we plan, scheme, strive and labor so mightily for entertainment, for play, for sport, for joy rides, for overeating, overdrinking, dissipation—toil so hard and so long for feasting, purple and fine linen, revelry and physical comfort—and always, always the reward escapes us, the fruits of happiness elude us. But did we but dedicate just one precious day a year to the consecration of labor in its finest, noblest sense and put into it but half the planning and effort we devote to "pleasure" we should reap a reward beyond our greediest hopes, a reward that would extend over the nation for 365 days a year—the reward of "something attempted, something done" that spells the only tangible, joyous success.

OVER THE TOP.

The scientists claim to have discovered that Mont Blanc has shrunk three meters since the war. In this country conception of a shrinking meter is impossible. The only meters are the expansive and expensive kind which suggest vastness or perpetual motion. But in France or Switzerland the shrinking meter has hit what was once the world's favorite mountain. Anyhow, Mont Blanc has shrunk three meters in the bloody wash of the war. Of course, when a mountain loses nine feet from its stature it is no particular hardship. If a man was 10,000 feet high he could shave off a couple of cubits without spoiling his looks. But with a white-domed scientist the feeling is different. Any crimp in the face of nature becomes a tragedy. The shrinkage of Mont Blanc is something that must be explained. In a few billion years the mountain may become a hole in the ground if this deterioration persists. So science wants to know why. The possibility that the hot weather has melted nine feet of the ice-cap of the mountain is not sufficient. The experts will take their trusty yardsticks and go over the mountain again in order to make sure. Perhaps their measurements are a trifle out of the way and Mont Blanc is still in its pristine majesty. Possibly the mountain is only responding to the shrinkage of the Swiss franc and will be restored when the rates of exchange are readjusted.

George William Curtis was the father of the civil service laws, but he would hardly recognize his child in these days. It has not looked natural since the Wilson administration began to monkey with it.

Not An Air Castle.

ASK SOMETHING EASY.

BY GEORGINA S. TOWNSEND.

"Him and me done them examples."

Oh, so, this was not the reply of some ignorant foreigner. It was the answer I received to a perfectly impudent question I asked a 16-year-old high school boy of good American parentage. And this is a sample of "English as she is spoke" by many of the rising generation.

What are we going to do about it? What are we going to do about this rising generation, anyway? Ask me something easy.

What other subject bobs up more often in every walk of life than this all-absorbing one of "What is this coming generation coming to?"

It has already "came."

And we have already done it!

Oh, yes we have, we distracted fathers and mothers who are throwing up our hands and bewailing whatever the world is coming to are the ones who have done it. No use kidding ourselves that "the times" are to blame for slovenly English, slovenly attire, slovenly habits and the slovenly attitude of mind in regard to obligation, responsibility, integrity, morals and honor. The present time has nothing to do with the fact that the young people are so headstrong and willful we can do nothing with them. The time which was to blame for the present was some twenty or twenty-five years ago, when of a sudden we laid aside the good, old, Puritanical ideas that "to spare the rod spoils the child" and "children should be seen and not heard" and "children, obey your parents" and "respect your elders." Then of a sudden, as I say, we began to exploit the baby and we spelled it with a capital B. The Baby must be allowed to grow and develop uncurbed, unbridled. And he did. Oh, how he did! We theoretically preached that the child which grew and developed according to its own desires and inclination would become individual. And he became individual. Very much so. In fact, terribly so. And now we do not know what to do with him.

The indulged Baby became an individual at the profound age of three months. When he wanted his way he yelled lustily, and everyone considered him amazingly smart and clever to know enough to do it. And he was immediately given his way. By the time he was 4 years old he was all individuality, undirected, uncultivated, undisciplined.

Ever see a tree or bush that was allowed to grow as it pleased for four years? Pretty sight, wasn't it?

A few years later Baby, now Sonny, was ready for school, where he went thoroughly unequipped for any constraint or control. And at school, where he should have found training, what did he get? And how long did it take him to find out that, thanks to our revised ideas of moral suasion, of some twenty years ago, that "teacher dassn't lick me." And of a certainty teacher "dassn't."

And all the moral suasion and appealing to a child's intelligence never did one-millionth the good that one sound thrashing has accomplished to drive home with conviction a principle of discipline.

At 12 years old Son is demanding the "right" to drive dad's automobile. And getting it, too.

He demands everything as his "right." And if it is his sister we are considering, she demands silk stockings, even if her dad is dead and her mother supports a family of five on housework at 50 cents an hour.

And that, too, is our fault.

Oh, yes, it is. Face it and acknowledge that we made a mistake when we followed after new gods, cyclept individuality.

And next we have them at the adolescent age. They have been indulged in every desire and whim they have expressed for fourteen or fifteen years. The entire family affairs and fortune have been arranged with the especial idea of catering to the children's pleasure, but not necessarily to their education or discipline. Then, with the surge of life swelling within them, we suddenly expect them to become well behaved, restrained, unselfish, discreet, law-abiding. And instead they are more lawless than ever, and why not? Why should it be any more unlawful for them to do between 14 and 18 what they were allowed to do until they were 14? And if it is all right for Son to slip one over on dad and take the auto out for a wild night, without permission, why is it so very much worse to slip one over on a perfect stranger Son does not care a whoop about and appropriate his car? The dividing line between right and wrong is worn pretty thin by dad's laxity.

And it is every whit as wrong for Son to swipe dad's car as for him to swipe the stranger's car. But Son does not know it. And neither does dad realize it.

And if it is the girls who are worrying us, let us consider. Not the short skirts and the bobbed hair, both are hygienic and sensible, and they are not a "sign of the times," unless they be a sign of good common sense. But it is the fact that these girls have never known what it meant to obey father and mother; they, too, feel they have a "right" to do whatever they please, go when and where they please, responsible to no one, and with no obligations. And whose fault is that? Theirs? Not a bit of it. It is father's and mother's fault for letting them do whatever they wished from the time they were born.

And this is what has come of exploiting the Baby. Such a cute little mite as a baby is, that should have everything done for it, and have the whole world revolve around it, and stand still for it when it opened its rosebud mouth and squalled. It was a costly fad which took a generation to prove itself impracticable. And now that we have the proof of the pudding, we do not like to taste of it. What are we going to do about it?

Well, just what?

One thing you fathers can do, but you won't. You can take the car away from Son. How many young fellows are tearing around the country in autos which they themselves earned by hard work? Oh, you laugh, do you? To be sure, it is to laugh. Well, then, who pays for the autos and for their upkeep? Good old dad, eh?

Why, then, isn't dad in control of the situation? Because he hasn't the courage to take control. And Son knows it. He hasn't any respect for dad, who is so easy. Dad may think he should have Son's respect, seeing how he has done every living thing to give the kid a happy life. But that's another of those theories that don't pop as expected. Respect is something Son cannot define. He simply takes all that is done for him as his "right."

I know a family where there is an indulgent father and mother and three grown sons. Each of the boys has a good job. Dad has one, too, just as good as it was twenty years ago when the babies were coming and one he will have exactly as long as he is able to keep it and not a day longer. Out of his salary the thrifty little mother has saved enough for a home and some investments in good lots, so that they feel they are people of means. And, of course, they must have a car. Every family does, whether they have babies or not. The price of a car divided by four is not so bad. And the boys helped pay for the car? They did not! Dad bought the car. Why, he had some money in the bank, at least mother had some she had saved, but, of course, it was money dad earned. And so the car was bought with dad's savings. Then, to be fair and just, dad and mother used the car one Sunday each month and let the boys have it the others. They were very strict about it, too. They never encroached upon the Sundays the car belonged to one of the boys. A lovely arrangement. Perfectly sweet and dear of pa and ma, I call it, especially as pa and ma paid for all the running expenses, not only for themselves, but for the boys, and did all the cleaning and repairing, too. Because, you know, the boys should have a good time when they are young. No, I'm not exaggerating. I can even add to this beautiful picture of ideal family life by telling you that those three husky boys, each one making as much or more than dad, live at home and pay no board, and mother does their washing. When I remonstrated with the thrifty little mother she flew mad and nearly pecked my eyes out and defied me to make her mercenary with her own flesh and blood. And then, too, she showed me a lovely new jewel pin which the boys had given her for her birthday that cost all of what their laundry would have been for a month to convince me.

But I wasn't convinced of something or other, I don't know what.

And speaking of autos, the trouble right today with the rising generation is not the movies or short skirts or bobbed hair or anything half so much as the freedom and license which the autos give the young people. Unrestricted auto drives lead to the lawlessness about us. Take away from the youngsters this means of lawlessness which so often leads to crime and half the grave problem will be solved. But there, again, it depends upon the fathers of the rising generation to do this, and when I think of the helplessness of the average father of today I think of a lawyer, famous for his brilliancy in argument, a man who can sway juries, can win any case, can even "sass" a judge without fear and take the consequences who got up trying to manage his 7-year-old son. The child tyrannized his father and mother so completely that they finally placed him in an institution where individuality is administered to with a good stout switch applied to the south end of a rebellious youngster. And the lawyer told the matron "to go to it." And when the kid needed it she "went to it." One good thrashing was all he needed. That was a language he instinctively understood and he immediately became manageable.

But would that brainy little lawyer have thrashed him? No, he didn't have the nerve!

And so with the dads of today. They haven't the nerve to take the autos away from the youngsters. And they haven't the nerve to give up having an auto for the sake of the children's souls.

When we began to do everything for the child we thought we were doing him the greatest kindness in the world, that of making life easier for him and giving him pleasure and happiness, never realising that the greatest happiness for a child lies in his ability to earn a dime of his own to spend for his pleasure. And why have we indulged our children in this manner to their utter ruin? Because, oh, ye gods, because it gratified our own vanities; we indulged ourselves in pride over our own flesh and blood. And before us is the result and we wail:

"What are we going to do about the rising generation?"

Ask me something easy.

Ask me about relativity.

AIN'T IT JUST SO?

Professor Dink Beeson says it
Seems to be an unfailing law of
Nature that what we get easy
Soon loses its kick and when he
Was a reporter on a newspaper
And got a theatrical pass when-
Ever he wanted one he got to the
Point where he would scarcely
Have walked across the street
To see De Wolfe Hopper or Rich-
Ard Mansfield and when he had a
Job in a railroad office that en-
Titled him to an annual he got
To the point where he wouldn't
Have given two cents for a trip
To the Holy Land by way of Cairo
And Monte Carlo and way back
There, how many years ago was it,
Anyway, when women wore their
Skirts so they wiped up the side-
Walks as they walked he used to
Hang around the corner cigar
Store and pray for random gusts
Of wind to give him random glim-
Pses of their ankles, but nowadays
He can Broadway from one end to
The other and never let his gaze
Wander below the head line.

THREL FALL.

The mining trouble in West Virginia faded out when the regular troops got busy. The quick action of President Harding recalls a similar order of President Cleveland during the railway strike in Chicago. It will be recalled that the mails began to move quickly after the regulars struck that city.

PEN PO...

By the...

With the decrease in ... of cattle in this ... to be less beefing.

Taking one consider... other, a stenographer ... better than ...

American fatties ... cup by defeating the ... yellow peril sent to the ...

Wonder who has the ... ing a quorum to ... there an Irish Tom ...

Of course, it is our ... mally all men were ... made this by their ... sciences.

It is our personal ... woman with a ... bone should not wear ... too deeply.

The war between the ... makers of the country ... the saw-edge stage. ... it, old woman!

The gamblers who have ... gering on the result of ... games in the Pacific Coast ... must go—again.

Who will be delegated ... Angeles committee on ... kiss Field Marshal Foch ... strikes the town?

Everybody wants to get ... disarmament conference. ... Harding has started ... proposing the meal.

It would seem that oil ... successfully poured on the ... waters in Mexico and ... men are doing the pouring.

It looks as if the chances of ... or Cryer in his harbor ... potatments were about to ... on a position "previously ...

It is announced that ... Reed of Missouri will ... for re-election in 1922. ... er as a Republican or a ... nobody seems to know.

The German government ... ipating many of its ... of the reparation money ... Allies. Indicating that ... can do a lot of things ...

It is now declared that ... can live to be 150 years old ... merely will to do so. ... consolation it is that but few ... the nerve to show such ... tion. Some people are ... long.

Why is it that the ... rio will not pass muster ... heroine is chased around ... by a man, and often ... whose object needs no ... of the most celebrated ... incorrigible on this point.

It is just possible that ... Mayor Snyder shirked to ... to be in a position to give ... information to eastern ... regard to the value of Los ... bonds. Of course, this ... would be gratuitous—why, ...

The bill for the relief of ... Alvin Yorke, who is about to ... his Tennessee farm, is not ... get through Congress. ... the mistake of not fighting ... mans with his fists instead of ... his rifle. When he ... them down the Dempsey ... having his picture taken in ... yards in patent leather ...

The golden glow ... from the moving-picture ... The heroine smiling ... camera will no longer be ... tune every year. ... could not write an ... correctly to save their ... have to stick their ... they essay to write or ... after got less than the ... the United States in salary.

...ican Bar Association ... was made prominent by ... guished speakers that ... ican people were not ... spect for and deference ... tuted authority. ... dictment and those who ... a close watch on the ... are willing to ... the charge. Because ... esty is old-fashioned ... cepted.

It is no longer ... weary rides in a ... tion. Mother just ... now, while father ... and tucks the ... chine and the family ... long tour. Not only ... auto camps are ... route, where ... be had without price. ... vacation is becoming ... every year.

THE CANYON.

Vacation time is in the air
It's 'round about and ...
So to the mountains ...
And spend a glorious ...
For out among those ...
Are many treasures ...
Little canyons, shady and ...
With a babbling brook, ...
pool;
And over there a cliff, ...
A lovers' retreat, the ...
And here secure from ...
Two glad young hearts ...
A restful stillness fills the ...
A soothing quiet pervades ...
It's a wonderful spot to ...
dream
And talk with nature, ...
queen;
For great towering walls ...
about,
Shutting the busy world ...
Oh, out here in the ...
This land which has been ...
blest,
There is stowed within ...
sublime
The canyons cool for ...

LENORA C. ...

Of course ... usually delicio... Caswell's ... NATIONAL CRE... Coffee ... always ... 000 cups were serv... the PANAMA-PACIF... International EXPOSITION ... South 1970

Caswell-Massey ... NATIONAL EXPOSITION ... Stop where you see this sign

$2 CHICKEN DINNER ... to delight your palate ... MILL GARDEN ... California's most unique ... over Washington highway ... Venice. Bill Pabst, Mgr. ... Wabash, Fresno. For reservations ... phone Santa Monica ...

Why you need RESINOL ... Soothing and Healing ... Because it's Invaluable for ... Burns Chafing ... Scalds Rashes ... Cuts Cold Sores ... Stings Sunburn

Drink Coca-Cola

REFRESHING AND REFRESHING ... EVERY little movement means more thirst. ... COCA-COLA COMPANY ... Atlanta, Ga.

Beauty Unsurpassed ... The wonderfully refined, pearly-white complexion rendered, brings back the appearance of youth. Blemishes are instant. Highly antiseptic. Exerts a soft and soothing action. Over 75 years in use. Send 15 c. for Trial Size ... FERD. T. HOPKINS & SON ... New York City

Gouraud's Oriental Cream

PEN POINTS

By the Staff

With the decrease in the ... of cattle in this country there ... to be less beefing.

Taking one consideration with ... other, a stenographer ought to ... better than marrying an ...

American retains the Davis ... cup by defeating the Jap stars. ... yellow peril sent to the dump ...

Wonder who has the job of ... ing a quorum in Dail Eireann? ... there an Irish Tom Reed?

Of course, it is our idea that ... nally all men were fat. They ... made thin by their unsteady ... sciences.

It is our personal opinion that ... woman with a high-ridged ... bone should not wear the Y's ... too deeply.

The war between the linen ... makers of the country has reached ... the saw-edge stage. Go it, kids, ... it, old woman!

The gamblers who have been ... gering on the result of ... games in the Pacific Coast League ... must go—again.

Who will be delegated of the Los ... Angeles committee on reception to ... bids Field Marshal Foch when he ... strikes the town?

Everybody wants to sit in on the ... disarmament conference. President ... Harding has started something by ... proposing the meet.

It would seem that oil is being ... successfully poured on the troubled ... waters in Mexico and American ... men are doing the pouring.

It looks as if the enemies of the ... or Cryer in his harbor board ... pointments were about to fall ... on a position "previously selected."

It is announced that Senator ... Reed of Missouri will make the ... for re-election in 1922. But whether ... as a Republican or a Democrat ... nobody seems to know.

The German government is anticipating many of its time payments ... of the reparation money due to the ... Allies. Indicating that the ... can do a lot of things when it ...

It is now declared that anyone ... can live to be 150 years old if he ... merely will to do so. But what a ... consolation it is that but few have ... the nerve to show such determination. Some people now live too ... long.

Why is it that the average actress will not pass muster unless the ... heroine is chased around the set ... by a man, and often a Chinaman ... whose object needs no map? ... of the most celebrated producers ... incorrigible on this point.

It is just possible that former ... Mayor Snyder shifted to Wall street ... to be in a position to give first-hand ... information to eastern investors in ... regard to the value of Los Angeles ... bonds. Of course, this information ... would be gratuitous—why, certainly.

The bill for the relief of Sergt. ... Alvin Yorke, who is about to retire ... his Tennessee farm, is not likely to ... get through Congress. Yorke made ... the mistake of not fighting the Germans with his fists instead of with ... his rifle. When he was shooting ... them down the Dempsey person ... having his picture taken in the ... yards in patent leather shoes.

The golden glow has departed ... from the moving-picture heroine. ... The heroine smiling amiably at the ... camera will no longer be paid a ... fortune every year. Directors who ... could not write an English sentence ... correctly to save their lives and who ... have to stick their tongue out when ... they essay to write at all will hereafter get less than the President of ... the United States in salary.

...lean Bar Association the thought ... was made prominent by the distinguished speakers that the American people were fast losing all respect for and deference to constituted authority. It is a solemn ... indictment and those who have ... a close watch on the developments ... are willing to declare the truth of ... the charge. Because an idea or ... piety is old-fashioned it is not accepted.

It is no longer necessary to ... weary rides on a train for a vacation. Mother just packs the lunch now, while father cranks the car ... and tucks the bedding into the machine and the family are off on a long tour. Not only that, but numerous camps are provided along the routes, where accommodations can be had without price. The motor vacation is becoming more popular every year.

THE CANYONS.

Vacation time is in the air,
It's 'round about and everywhere.
So to the mountains hie away
And spend a glorious holiday;
For out among those peaks serene
Are many treasures tucked between.
Little canyons, shady and cool,
With a babbling brook, a rippling pool;
And over there a soft, deep shade,
A lovers' retreat, this little glade.
And here secure from prying eyes
Two glad young hearts find paradise.
A restful stillness fills the place,
A soothing quiet pervades all space.
It's a wonderful spot to read and dream
And talk with nature, who knows a queen;
For great towering walls are all about.
Shutting the busy world without.
Oh, out here in the Golden West,
This land which has been so blest,
There is stowed within these peaks sublime
The canyons cool for summer time.

LENORA C. SHAFFER.

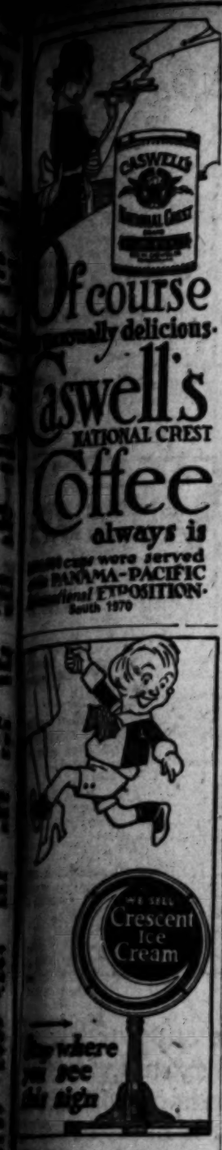

Of course delicious.
Caswell's
NATIONAL CREST
Coffee
always is
served at the PANAMA-PACIFIC International EXPOSITION
San Francisco 1915

Everybody'll be there tonight.
GEORGE LLOYD
Famous Character Artist, to help entertain you.

$2 CHICKEN DINNER
to delight your palate
MILL GARDENS
Hollywood's most unique cafe
on Washington highway to
Venice. Bill Fulse, Morris
Lynch, Props. For reservations, phone Santa Monica

Why you need RESINOL
Soothing and Healing
Because it's invaluable for
Burns Chafing
Scalds Rashes
Cuts Cold Sores
Stings Sunburn

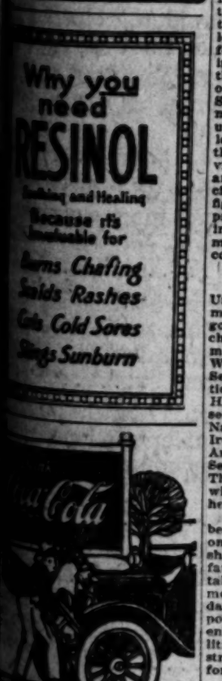

REFRESHING
little movement
more thirst.
COCA-COLA COMPANY
Atlanta, Ga.

Beauty Unsurpassed
The wonderfully refined, purely white complexion produced, brings back the appearance of youth. Results are instant. Highly antiseptic action. Over 75 years in use.
Send 15 c. for Trial Size
HENRY T. HOPKINS & SON
New York City

Reynaud's
Vanilla Cream

VICE MUST GO, SAYS REFORMER.

Science Demonstrates Peril of Redlight Districts.

Parents Blamed for Keeping Boys in Ignorance.

Woman Federal Official Talks from the Shoulder.

A new, powerful force is at work in the nation today. It is the force of collective morality, battling age-old problems with weapons of present-day efficiency. Substituting science for sentiment, it is giving the world a modern crusade of common sense and public safety.

This, in brief, is how Dr. Valeria H. Parker, executive secretary of the United States Interdepartmental Social Hygiene Board, sees reforms and reformers of today. And as she is the directing head of the government's efforts to keep the men in the Navy and Army away from vice of all types and descriptions, her point of view is nation-wide and serious.

Dr. Parker's approach to the subject is direct.

"No way has been found by which vice can be made safe. Therefore, the only safe thing to do is to attack vice," she says. In common with other well-informed social workers and physicians, Dr. Parker views a woman of the underworld not as a person who sells her body or soul but as one who sells disease and all laws designed to regulate vice as laws protecting society from disease rather than guarding its morals.

SCIENCE TO FORE.

"The first attacks upon vice were made on moral grounds," she said in an interview yesterday with a Times representative. "In recent years medical and scientific research has shown without a doubt that communities that tolerate vice pay a heavy toll in physical deterioration.

"In some quarters an idea exists that segregated districts tend toward safety in vice. Careful, scientific investigation has disclosed the contrary to be true. A sense of false security leads to increased patronage. We have statistics showing that segregated districts do not protect, but expose. The government realizes this, and takes every means possible to eliminate this evil and protect the men who enter its service in the Army and Navy."

Dr. Parker is the very opposite of the average mortal's conception of the typical reformer. She is used to facts, figures, rather than emotionalism and imagination. She does not expect a Nineteenth Amendment abolishing vice, she is not for blue laws, not against dancing, not against "everything," quite the opposite. Being a physician and a psychologist, she knows what the human body and human mind seek, and says so.

LAWS FUTILE.

"You cannot abolish vice by laws. Education along proper lines is essential," she explained. "We are just beginning to understand this subject. Take boys and girls, for instance. I believe that boys are naturally as clean minded as girls. Yet boys, in the average home, do not receive the instruction on physical questions that is given girls in the same homes. The result is that the girl is the more clean-minded at the critical age. But the whole subject is neglected. The home sidesteps it, the church sidesteps it, the schools sidestep it, and when sex becomes an actual part of a boy's life, he has no knowledge, no instruction, and is allowed to drift, exposed to the evil influences of commercialized vice."

The attacks upon vice, therefore, Dr. Parker holds, must be two-fold. Law enforcement and education are the essentials. As education progresses, the laws must follow, and these laws must be enforced. The big moral force at work in the world today, she says, is this two-fold tendency, backed by organization and scientific research. Schools and colleges are turning out men and women better qualified to understand and handle the problem. Scientists are proving that there is no safe, no royal road to vice. The laws are becoming more and more stringent. The commercialized interests are organized. They fight bitterly for all its old-time privileges. Today, for the first time in world's history, the forces of morality are becoming organized to combat vice.

HELD HIGH PLACE.

Before accepting the position as Uncle Sam's watcher over the young men in the armed branches of the government's service, Dr. Parker was chairman of the Social Hygiene Committee of the National League of Women Voters and member of the Section of Delinquency of the National Conference of Social Work. Her appointment came from the secretaries of the Treasury, War and Navy departments, and Surgs.-Gen. Ireland, Stitt and Cumming of the Army, Navy and Public Health Service. These compose the board. Their concern is to keep the men who enter the Army and the Navy healthy and clean-minded.

The laws in the United States will become more stringent as time goes on, Dr. Parker believes. By this she does not mean that the grandfather will have his corn cob pipe taken away from him or that the motion-picture theaters will become dark. That is the way in which opponents of reform paint it. But the entrance of the woman into our political life is bound to lead to more stringent laws affecting vice in all forms, she says.

IN TOUCH WITH DRIVE.

Dr. Parker keeps in touch with the progress of the medical attacks upon commercialized vice through the many officials the board maintains in the United States. The country is divided into nine districts, each in charge of a field representative. These, in turn, have field agents, each in charge of an office where the Navy and Army bases and camps are located, or where the fleet vessels are stationed. The field agents keep in touch with medical officers of the different Army and Navy units, and receive from them weekly, monthly and yearly reports, showing exactly how much or how little commercialized vice in each locality is undermining the health of the men and the efficiency of the service. These field agents also keep in touch with the municipal and county and State officials, police court, and health departments, and are thus able to see in black and white just what increase commercialized vice makes upon the uniformed men. The board's statistics are good indicators of the situation as it effects the civilian population. Through its local, district and national officers, the agents of the board are able to place their finger on the vice situation in any given part of the country and tell just how completely or inefficiently the laws are observed.

The other side of the board's activity is educational. This phase of the work will not be vigorous this year, on account of a large slash in the appropriation granted by Congress, Dr. Parker said.

"The House of Fine Linens"

Coulter Dry Goods Co.
FOUNDED IN 1878

"The House of Fine Linens"

Seventh Street at Olive

SCHOOL OPENING

Only 5 Days Away

MANY mothers, who have delayed returning from beach or mountains until this time, are wondering how best to get the kiddies ready for school in the short time remaining. Let Coulter's help

Stationery Specials for School

VELVET Pencils, each 5c, doz. 50c
Pencil Boxes ..... 40c to $1.75
Eversharp Pencils .... 50c to $6.00
Fountain Pens ..... $1.50 to $10.00
Scratch Pads ..... 8c and 15c
(Main Floor)

Toilet Articles for Goers-Away to School

NECESSITIES at practical prices. Mavis Manicure Sets, $2
Tooth Brushes ..... 25c to $1.25
Nail Brushes ..... 25c to $6.00
Kleinert's Tourist Cases and Rollups .... $1.25 to $3.00
Talcum Powders ..... 15c to $1.50
Toilet Waters .... $1.00 and more
Hair Brushes ..... $1.00 and more
(Main Floor)

Jewelry for School Wear

SILVER PLATED and gold plated Pencils ..... 50c to $3.00
Sautoir Chains on cords, in silver and gold ... 50c to $2.00
Girls' Barrettes .... 25c and more
Boys' Ingersoll Watches $1.75 to $11.50
(Main Floor)

Dresses, Coats and Hats for School

Quality, style, value—all combined in these newly-arrived garments for girls and boys.

New Coats

Are displayed in a variety of the newest and most serviceable materials and styles, for youngsters of 2 to 6 and 8 to 16, variously priced $11.75 to $35.00

Gingham Dresses

Well fitting and cleverly made frocks in pink, blue, green and tan, with contrasting trimmings, for girls of 6 to 14 years .. $1.95 to $6.95
2 to 6-yr. sizes, $1.95 to $5.95
(Third Floor)

Girls' Hats

In beaver, for girls of 10 to 14 ..... $9.50 to $11.50
Smaller girls' beavers at ..... $7.95 to $8.50
Black and brown velvet hats $3.75

Children's "Black Cat" Hosiery

MOTHERS in search of a sturdy make of hosiery for their boys' and girls' school wear can do no better than to select this well-known brand.

Black Cat Hose

Are ribbed, medium heavy weight, reinforced triple knee; heavily reinforced heel, toe and sole; in black only; sizes 7 to 11½ .... 50c to 75c

Misses' Black Cat Hose

Of fine gauze, light weight, ribbed, mercerized; extra heavy 4-ply heel and toe; in black, white, cordovan; sizes 6 to 10 ..... 50c to 75c
(Main Floor)

Boys' Union Suits

JERSEY rib suits for boys' high neck, short sleeve and knee length. Specially priced, at garment 75c
(Main Floor)

Swan Vests—for women; Swiss ribbed lisle, beaded top; white only; regular sizes 69c
(Main Floor)

400 Yards of Satin Linings, Yard . . 25c

SERVICEABLE, well-known sateens in black, white and colors; 36 inches wide. Specially priced for one day only at, yard 25c

Cambric Linings—five hundred yards in black, white and colors. Special for one day only, yard 12½c
(Second Floor)

Black Laces Are New

LACE is the vogue for Autumn frocks—black the shade.
Chantilly and Cire laces are those most used, and of course, at Coulter's you will find the most charming assortments.
One lace dress for Fall will be positively indispensable to the well-gowned woman.
(Main Floor)

1000 Yards of Satin Romaine, Yard . . $2.25

A HANDSOME, satin-surfaced silk in white, black and colors; a silk selling regularly at $3.50 to $4 a yard; on Tuesday, yard . $2.25
Natural Imported Pongee — 1000 yards, formerly $1.25; special, yard 75c
Crepe de Chine — 1000 yards, in black, white and colors; formerly $2.50. Special, yard $1.95
(Second Floor)

Inexpensive Lingerie

Step-In Drawers—in pink crepe, lace-trimmed $1.25
In mull 95c
In barred mull $1.25
In Seco silk, hemstitched $1.25
In figured Seco silk, lace-trimmed $1.95

Envelope Chemise—Windsor crepe, white or pink $1.50
(Third Floor)

Special Values in Woolens

SUITABLE for suits, coats or capes, and obtainable in black and a wide range of Fall colors:

Wool Velours: 54 ins. wide; special, yard, $2.75
Skirtings: Plaids and stripes; new effects, yard, $2.75
Velours: Imperial velours, 54-inch; good color line, yard, $3.50

Plaid and Stripe Skirtings—54 inches wide, $3.95.
(Second Floor)

For College Boys

COULTER'S offer **Interwoven Hose** in silk or lisle.
Underwear — a complete line of medium weights in standard brands.
Neckwear — whatever is new and snappy.
Shirts — Silk and madras; we sell the famous Manhattan.
(Main Floor)

Coulter's—Seventh Street at Olive

Seventh Street at—Coulter's

"UNLOADED" GUN SCORE AUGMENTED

Man Shot, Youth is Jailed Following Demonstration of Trigger Action.

Jacob M. Lutz, 24 years of age, a boilermaker, was shot and perhaps fatally wounded yesterday and Stanley J. Clark, 19, is in the City Jail as the result of the belief that a revolver was not loaded. The shooting took place in a rooming-house at 205 East Fifth street.

According to statements made by Mr. Lutz in the Receiving Hospital, where he was rushed by the police, the shooting was the result of an accident.

He said he went to a room in the hotel to look at a revolver owned by Clark, which was for sale. Clark was showing the trigger action of the revolver when the weapon exploded and the bullet struck Mr. Lutz at the waist line. In the hospital police surgeons declared that the wounded man probably would die.

Clark in a statement to the police before he was locked up declared that he arrived in this city two days ago from Burlington, Vt. He stated that he found the revolver near Banning and attempted to sell it in this city. Lutz, whom he encountered on the street, went to his room to look at the weapon and the shooting resulted.

Police Detectives Wood and Rico, after taking the statements, declared that Clark will be held for further investigation.

SINKING IN HOSPITAL.

Victim of Crowbar Assault is Not Expected to Recover.

Samuel Fuller, 26 years of age, an ex-service man who probably was fatally injured when struck on the head with a crowbar by D. W. Martin, 76, last Sunday, was reported by surgeons yesterday as slowly sinking. He is in the Angelus Hospital, Martin is in the City Jail charged with an assault with a deadly weapon. The charge will be changed to murder if the injured man dies.

Police yesterday were unable to solve the mystery that surrounds the assault. It was learned, however, from Mrs. R. H. Martin, the prisoner's daughter-in-law and Fuller's sister, that the aged man struck Fuller with the crowbar while the lister was cleaning an auomobile. The cause of the assault is not known by the police.

INVESTIGATE SLAYING.

Police Seek Motive For Murder of Italian by Gunmen.

Police yesterday continued the investigation of the mysterious slaying of Santo Smiroldo, 35 years of age, an Italian, who was shot down by two gunmen at Mozart street and West Avenue 26 late Sunday night. No motive for the murder could be established by the police yesterday.

Mr. Smiroldo came to this city with his wife and family about two months ago from Denver. He was a mechanic and, according to the police, had no enemies. The body was removed from the scene of the shooting to the Highland Park undertaking establishment.

Echo of Last Wet Night in Court Today.

With the beginning today in Judge Reeve's court of the trial of Ernest Giles, accused of assault under color of authority on Thomas A. Donahue, memories of the day before prohibition went into effect in the United States will be revived for many persons who visited Vernon on that night.

It is charged that Giles and F. Harris, the latter then Chief of Police of that city, beat Mr. Donahue on the head with metal handcuffs. The case, so far as Mr. Harris is concerned, has been settled.

PAIR TO FACE COURT ON BAD-CHECK CHARGE

Accused of passing a fictitious check for $495 on Mary F. Sanborn, Samson Desmeropian and Charles K. Oxenfeld will be arraigned today before Judge Reeve. The check, it is charged, was drawn on the Minnesota Loan and Trust Company, and made payable to Mary F. Sanborn.

Harold Bell Wright's
New Novel
Helen of the Old House
Is now on sale at all booksellers $2.00
D. APPLETON & CO.
Publishers New York

200 Autumn Dress and Sports Hats at $15.00

The Dress Hats have the becoming new lines (narrow at the back) and are of such rich materials as duvetyn and velvet trimmed with ostrich feathers.

The Sports Hats—never were they more chic—are made of silk and velvet, or felt and ribbon or just pan velvet. They are soft and crushable and colorful, if one likes them so. Or they are dark—black—as one prefers them.

A group of 200 lovely Dress and Sports Hats at..... **$15**

THIRD FLOOR

419 Women's Hand Bags, $7.50

Swagger Bags and Envelope Purses in an assortment of leathers are to be just $7.50, Tuesday.

There is Calfskin in gray and brown, alligator and spider grains.

There is Morocco leather in cross grains—Pin Seal in black — Patent leather.

All are fitted with coin purse and mirror. All are attractively lined in various colored silks.

Splendid values in Bags at $7.50.

FIRST FLOOR

New Fall Coats At $47.50

The two Coats illustrated are priced at $47.50. Two of the season's smart models developed in one of the new Coat materials, Erminine, a rich, warm fabric that nevertheless is light in weight.

Many of the features of these two Coats have been taken from high-priced ones. The deep pocket line with the hand-embroidered arrows on the one. The unusual sleeve and collar of the other.

Both are entirely handmade. Both are lined with good quality peau de cygne.

Sizes 14, 16, 18 and 34 to 42.

For the Anniversary Sale **$47.50**

THIRD FLOOR

New Autumn Frocks $29.50

Think of being able to buy a new autumn Frock at such a price—and be happy with it ever after!

It is possible. It is inevitable if one comes to Robinson's on Tuesday, for these Frocks are irresistible.

There are 200 lovely Frocks to be had at..... **$29.50**

They consist of Canton crepe with pleated panels and overskirts, georgette crepes, beaded or embroidered and gracefully draped over satin or georgette drops and many other attractive styles.

Colors are black, white, flesh, navy, beige.

Tuesday these Frocks will be on sale at **$29.50**

THIRD FLOOR

Misses' Autumn Suits At $37.50

One may guess from the picture that these Misses' Suits are charming. But how charming, never! One must see them—try them on and feel their charm!

They are hand made of that new and favored Yalama cloth. They are plain, but not severe. They are—youthful. Colors, rust, brown, navy and blue.

One would indeed expect to pay much more for Suits like these.

Tuesday, $37.50.

THIRD FLOOR

Women's New Suits $37.50

Hand-made Suits of fine Tricotine that have the new long coat line, the new touches of embroidery, the excellent workmanship, of high-priced Suits will be just $37.50 during the Anniversary Sale.

One model is elaborately hand embroidered from the pocket down to the bottom. It has also the pointed sleeve and convertible collar. A good-looking Suit of navy tricotine at the low price of $37.50.

The other style illustrated is plain except for bits of stitching in front and back. The colors to be had in this model are navy, Malay and black.

Tuesday, $37.50.

THIRD FLOOR

Small Fur Pieces

The difference in Furs is quite as noticeable in the small neckpiece as in the luxurious coat. The finest Furs are the only Furs worth having. Fine Furs that are low priced are being featured in the Anniversary Sale at Robinson's.

100 Stone Marten Chokers are priced at **$39.50**

Open Foxes in black, taupe or brown, come at **$25.00**

Blocked Foxes in black, taupe or brown are priced at **$29.50 to $37.50**

THIRD FLOOR

Afternoon and Dinner Frocks at $49.50

When satin crepe so heavily laden with steel and crystal beads is priced at $49.50, one immediately decides that long lines and a string belt are bound to be becoming.

When black Spanish lace over black satin and an occasional French flower consents to enhance one's charm as only such lace draped in such a manner can, one scarcely stops to ask "how much?"—one takes it!

And these are only two of the afternoon and dinner Frocks that one may find at Robinson's at this low price of **$49.50**

THIRD FLOOR

Long French Glace Gloves at $3.95

720 Pairs of Fine French Gloves in 12 and 16-Button styles will be on sale Tuesday at this low price.

Some are plain, others have the Paris Point backs. All are overseam sewed. Colors are in the beaver shades and white.

Unusually fine French Glace Gloves, a pair at.... **$3.95**

FIRST FLOOR

Women's Shoes $7.50

The opportunity to buy Low Shoes of beauty and durability at a saving will be welcomed by many familiar with Robinson's high standards in footwear. They are black, in the styles most wanted for early fall.

61 Pairs of Patent Leather one-strap Pumps, with Baby French heels.

76 Pairs of Black Satin Pumps with one-strap and Baby French heels.

77 Pairs of Black Kid one-strap Pumps, Baby French heels.

74 Pairs of Black Suede one-strap Pumps, with Louis XV heels.

These Shoes come in a full range of sizes, up to 9. They would ordinarily sell for a great deal more—every pair in the lot. For the Anniversary Sale, the price is..... **$7.50**

FOURTH FLOOR

Neckwear

Correct Neckwear with a frock or tailleur often redeems it from the commonplace as nothing else can.

And now many beautiful models are underpriced—so that one may buy the better collars and guimpes at a radical saving.

200 **Guimpes and Vestees**, trimmed with filet, Irish and Val. laces. Smart styles with Tuxedo and Peter Pan collars, each..... **$4.95**

100 **Guimpes** of net with filet and Irish combinations. In many attractive designs. Cream color only. Each..... **$7.95**

50 **Sleeveless Guimpes** of net trimmed with hand embroidery, Irish and filet lace. In ecru only. Guimpes specially designed for the woman who delights in dainty accessories **$13.95**

FIRST FLOOR

100 Scarfs at $3.95

100 Scarfs of brushed wool and angora, in plain effects or in combinations of colors. Each **$3.95**

FIRST FLOOR

Ribbon

2200 Yards Roman Stripe Grosgrain Ribbon in all the wanted color combinations; a yd. at **95c**

To fully appreciate the value of this Ribbon, one should see the window display. Ribbon wide enough for sashes and so forth, a yard only **95c**

2000 Yards Metal Brocade Ribbon, unusually wide, is also marked very low. It comes in two-tone Persian and Ottoman designs and in heavy Dresdens.

Tuesday, $1.95 a yard.

FIRST FLOOR

This Store Keeps O... Day S...

Telephone: Broadway 4701 Automatic 10381

J.W...son Co.

Sr... Brand

Anniver...ry

25% OFF ON THESE

All Silks and Velvets 25% Off
SECOND FLOOR

All Wash Goods 25% Off
SECOND FLOOR

All Wool Dress Goods 25% Off
SECOND FLOOR

All Linings 25% Off
SECOND FLOOR

All Laces 25% Off
FIRST FLOOR

All Trimmings 25% Off
FIRST FLOOR

All Chiffons 25% Off
FIRST FLOOR

All Georgettes 25% Off
FIRST FLOOR

All Nets 25% Off
FIRST FLOOR

All Embroideries 25% Off
FIRST FLOOR

Corsets
All Gossard, Royal Worcester, Madame Irene, Bon Ton and Modart Corsets
25% Off
FOURTH FLOOR

All Veilings, Malines and Draped Veils and Fans 25% Off
FIRST FLOOR

All Furniture 25% Off
SEVENTH FLOOR

All Draperies 25% Off
SEVENTH FLOOR

All Rugs 25% Off
SEVENTH FLOOR

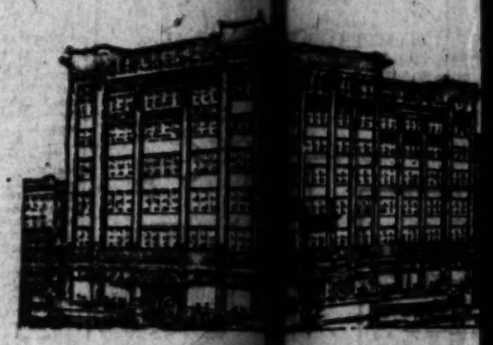

In the effort to ma... have been spared. We... of thousands of dollars ... week. New departments ... participated. The Sale ... Sixth, and continue thro... selling days.

$30,000 Sa... deira L...

A notable $30,000 ... are offered in this great Sale ... fore been able to quote.

Each piece is a gem in ... less range of artistic conce... crafters of the Madeira Isl...

The entire group repre... all the wanted shapes and ... hand-embroidered on the fi...

Included in the lot, are:

265 Dozen 13-inch Lun... Tea Napkins, in many ... patterns, at, a dozen .....

100 Dozen 13-inch Lun... Tea Napkins more elabora... broidered, at, a dozen .....

75 Dozen 14-inch Lun... Tea Napkins, scalloped ... dainty corner designs, at, a dozen .....

25 Dozen 18-inch Dinn... kins with deep scalloped ... elaborately embroidered ... signs, at, a dozen .....

26 72-inch Luncheon Cloths, at, each .....

43 72-inch Round Lu... Cloths, at, each .....

25 54-inch Round Lu... Cloths at each .....

155 54-inch Round Lu... Cloths at $19.50, $22.50, $27.50

25 54-inch Square Luncheon Cloths, at .....

75 45-inch Round Lu... Cloths at $10.85, $12.85.

This Sale offers an ex... autumn wedding gifts and C...

sary Sale Grea... ve gone into it. ... t. All for a S... each day unt... on Tuesday, ... September Tw...

deira embroide... than Robinson's h...

ot represents an a... y hand by the cle...

ional purchase tha... ited range of desig... nen suitable for su... traordinary valu...

36-inch Round ... on Cloths at ...

20-inch Center- ... at ...

20-inch Center- ... at ...

24-inch Center- ... at ...

Buffet and Dresse... size 18x36 at ...

Buffet and Dresser ... size 18x45 at ...

Buffet and Dresser ... size 18x54 at ...

Infants' or Bou... illow Slips at, ea. ...

mited number of ... Cases at, ...

als in sizes rang... to ... at ..... 85c to ...

ongs in sizes rang... to ... at ..... 95c to ...

Toast or Hot Roll ... $1.95, $2.45, $2.9...

Madeira Luncheon ... of 13 pieces at ...

Madeira Luncheon ... of 13 pieces at ...

Madeira Luncheon ... of 13 pieces at ...

unity to buy bridg... at very low prices.

Keeps Open Day Saturdays

J. W. Robinson Co.

Seventh and Grand

Store Opens 9 A. M. Closes 5 P. M.

Anniversary Sale

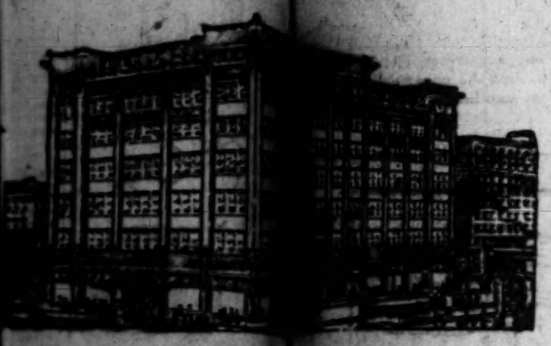

In the effort to make this Anniversary Sale Great, no pains have been spared. Weeks of time have gone into it. Hundreds of thousands of dollars have been invested. All for a Sale of one week only. New departments will be added each day until all have participated. The Sale will begin on Tuesday, September Sixth and continue through Tuesday, September Twelfth. Six glorious days.

30,000 Sale Madeira Linens

A notable $30,000 Sale of Madeira embroidered Linens offered in this great Sale as Robinson's has ever been able to quote.

Each piece is a gem in design and represents an almost endless range of artistic conception executed by hand by the clever needle artists of the Madeira Islands.

The entire group represents a special purchase that embraces the wanted shapes and sizes and a wide range of designs — all embroidered on the fine linen suitable for such work. Included in the lot, are the extraordinary values:

Dozen 13-inch Luncheon Napkins, in many different designs, at, $7.75

Dozen 13-inch Luncheon Napkins more elaborately embroidered, at, $9.

Dozen 14-inch Luncheon Napkins, scalloped edges and corner designs, $13.

Dozen 18-inch Dinner Napkins with deep scalloped edges, elaborately embroidered corners, at, $22.

72-inch Round Luncheon Cloths, at, $27.

72-inch Round Luncheon Cloths at, $37.

54-inch Round Luncheon Cloths at $17.

54-inch Round Luncheon Cloths at $19.50, $22.50, $27.50

45-inch Square Luncheon Cloths, at ... $21.

45-inch Round Luncheon Cloths at $10.85, $12.85.

This Sale offers an exceptional opportunity to buy wedding gifts and Christmas gifts at very low prices.

Madeira embroidered Linens in sizes ranging from 85c to $2.35

Madeira Linens in sizes ranging from 95c to $3.65

Toast or Hot Roll Covers at $1.95, $2.45, $2.95

Madeira Luncheon Cloths 18 pieces at $8.95

Madeira Luncheon Cloths 18 pieces at .. $11.85

Madeira Luncheon Cloths 18 pieces at .. $16.50

Buffet and Dresser Scarfs size 18x36 at ... $3.95

Buffet and Dresser Scarfs size 18x45 at ... $5.35

Buffet and Dresser Scarfs size 18x54 at ... $6.85

Infants' or Bouldoir Slips at, ea. .. $1.95

Limited number of 45x36-inch Pillow Cases at, $9.85

Round Luncheon Cloths at, 85c to $2.35

Round Luncheon Cloths in sizes ranging from 95c to $3.65

Toast or Hot Roll Covers at $1.95, $2.45, $2.95

Madeira Luncheon Cloths 18 pieces at $8.95

Madeira Luncheon Cloths 18 pieces at .. $11.85

Madeira Luncheon Cloths 18 pieces at .. $16.50

Ready to buy bridge prizes, at very low prices.

Boys' Suits of Wool and Wash Fabrics

Boys, aged 2½ to 9 years will find that Robinson's Anniversary Sale had their happiness very definitely in mind. For here are many good-looking Wash Suits and Suits for early fall at very low prices.

68 **Juvenile Suits** of galatea, rep and linene. In middy style, French middy style and Norfolk. Some in plain white, others in combinations of colors. Sizes 3 to 9 years $3.45

32 **Fine Juvenile Suits,** French middy styles. Some of whipcord, others of silk poplin and others in combinations of linen and serge. All are Suits of excellent quality and workmanship $4.95

137 **Wool Jersey Serge and Flannel Suits.** In middy and French middy styles. Blue and white or combinations of both, Sizes 2½ to 9 years $7.95

FOURTH FLOOR

Boys' One-and-One Rib Hose 40c

624 **Boys' Fine One-and-One Rib Hose** are a feature of this Sale. They are of combed cotton with durable heel, toe and knees. In black only. Sizes 7 to 11 ..... 40c

FOURTH FLOOR

Silk Underwear for Misses and Women

Soft, silken Underthings, luxurious in quality but —bought at the Anniversary Sale—standing for no serious drain on one's pocketbook!

500 **Camisoles** of radium, crepe de chine and satin of heavy quality, and trimmed in imported laces and two-tone ribbons—the kind of laces and ribbons that ordinarily would adorn garments of much higher prices ..... $1.95 and $2.95

750 **Envelope Chemises** of crepe de chine in blue, orchid and flesh. Trimmed with lace insertions and filet medallions $2.95

1000 **Envelope Chemises** in radium, crepe de chine, satin and trousseau crepe. Exceptionally low priced at..... $3.95

500 **Pieces of Silk Underwear,** including Gowns, Envelope Chemises, Vests and Step-in Drawers. The very lovely materials are radium, tricot silk and crepe de chine $8.95

FOURTH FLOOR

Glove Silk Vests and Bloomers $2.65 to $3.95

3250 Garments of Glove Silk at low prices—but they are so desirable that it will be well to shop early, even though three thousand sounds like a fair amount.

This lot consists of:

1500 **Extra Heavy Glove Silk Vests,** either plain or in fancy dropstitch weave. Finished with plain or hemstitched band. Fitted or bodice shoulders. In flesh and white $2.65

1500 **Extra Heavy Glove Silk Bloomers,** well reinforced. Some finished in plain tailored fashion, others with ruffles at the knee. Pink or white $3.65

250 **Sports Bloomers,** in black, navy, smoke and purple $3.95

FOURTH FLOOR

575 Strands of Pearls Half-Price

Robinson Pearls, famous for their opalescent luster, their even matching and graduation, are to be marked Half Price on Tuesday.

16-inch Strands, regularly $10.50, at $5.25
18-inch, Strands regularly $13.00, at $6.50
24-inch Strands, regularly $15.00, at $7.50
30-inch Strands, regularly $18.50, at $9.25

All at Half Price

FIRST FLOOR

65 Rhinestone Bar Pins ½ Price

Reproductions of the finest platinum designs. These Bar Pins are made of Sterling Silver and set with fine rhinestones, and come in beautiful settings of filigree work with gallery mounting and safety catches.

Regularly priced at $15.00. Tuesday, Half Price.

FIRST FLOOR

Eversharp Pencils 95c

Eversharp Pencils in a short style with a ring at the end, are extra values for this Sale. They come attached to a black silk ribbon guard.

95c is a price for a pencil of well-known make that students or business women will appreciate, as well as others who like a pencil which is always ready to write with.

The Pencils may be had in red, blue or black. Each at..... 95c

FIRST FLOOR

Fountain Pens $1.45

500 "University" Fountain Pens in the popular size for students' use, will be priced for Tuesday, at $1.45

These are short models with a ring at the top of the cap. The pen has the very late self-filling lever and safety screw cap.

The "University" Pens are absolutely guaranteed by Robinson's and by the manufacturers. The price is remarkably low at..... $1.45

300 Silk Ribbon Guards for carrying the above pens are underpriced at..... 50c

FIRST FLOOR

Philippine Underwear

Philippine Underwear, like other pieces of fine craftsmanship, needs to be seen for values like these to be appreciated.

1000 Pieces, including Envelopes and Gowns, will be a feature of the Anniversary Sale. They are of fine, firm materials, beautifully embroidered—really unusual examples of the artistic needlework of the Philippine women.

The embroidery designs are both floral and conventional. Prices are ..... $2.95 and $3.95

FOURTH FLOOR

100 Silk Negligees $12.75

Crepe meteor, crepe de chine, satin and taffeta are the lovely silks of which these Negligees are made. And some of them have graceful overdrapes of georgette and lace. There are tailored models, too, in a charming array of colors.

All are exceptionally low priced for Tuesday $12.75

THIRD FLOOR—HOPE STREET SIDE

Women's Cotton Union Suits 95c

To see them is to recognize their make, a nationally famous one.

1200 Women's Cotton Union Suits of good quality finished with the band or shell top, are priced, each at 95c

They come in all sizes in weights suitable for all-year wear.

Tuesday, 95c each.

FOURTH FLOOR

350 Boxes of Linen Paper 50c

350 Boxes of Highland Linen Paper are priced at 50c for Tuesday. This is paper of Robinson goodness, priced at a very low level.

The Envelopes have flaps in the latest cuts.

FIRST FLOOR

NOTIONS

Ramona and Robinette Hair Nets, made of human hair in both cap and fringe shapes in all shades except white and gray—75c a dozen.

Leatherette Shopping Bags (black) that have come to take the place of paper shopping bags, may be had on Tuesday at 50c each.

Waterproof Kitchen Aprons in light colored checks, will be 45c.

FIRST FLOOR

300 Handmade Blouses $4.95

300 Blouses of sheer batiste will make many women happy at this low price on Tuesday.

They are entirely made by hand—beautifully made. And trimmed with fine drawn work, pin tucks, real filet lace or fluted ruffles.

One may have them in white, or in dainty colors to match one's sports costume, for these are especially attractive Blouses to wear with sweaters.

300 of them, Tuesday, at $4.95.

THIRD FLOOR

Velour and Tapestry Scarfs and Pillows $5.00

500 Velour and Silk Tapestry and Taffeta Pillows in round, oval and oblong, square and triangular shapes are marked at $5.00

These are such pillows and such scarfs as one sees in the finest homes.

They came in rose, blue, mulberry, brown and black in tones that will harmonize with any color scheme. They are made with combinations of rich brocades, gilt braids and rich silk cords and trimmings.

They are the rich colorings and textures that express luxury and harmony in home furnishing.

100 Velour and Tapestry Scarfs that may be had in green, rose, blue, mulberry or brown, are priced at $5.00

SECOND FLOOR

Silk Petticoats $5.00

150 **Silk Jersey Petticoats** of extra heavy quality form one interesting group at $5.00. Some are in plain colors with pleated flounces; others in novelty effects. A choice of all the late fall shades $5.00

50 **Satin Petticoats** in plain and changeable colors with 4-inch ruffle are marked at $5. These are just the type of Petticoat for wear with tailored suits $5.00

52 **Peau de Cygne Petticoats** with hemstitched designs in the ruffle make up a third group. In solid colors only: Navy, brown, green, silver plum, taupe, black $5.00

THIRD FLOOR

100 Pure Silk Sweaters $29.50

Pure Silk Sweaters—100 of them—that achieve elegance without extravagance, form a feature of the First Day of the Anniversary Sale.

Like all truly beautiful things, they are simply made, the weave being plain except around the bottom, where it takes the more decorative form of the basket stitch.

And, like all the finest Sweaters, they have the tuxedo collar and the narrow sash finished with a tassel.

Colors are: Orchid, jade, honeydew, pink, coral, beige, Copen, henna, white, tomato, navy, cordovan and black.

Sizes 34 to 44 bust. Shields are stitched in these Sweaters.

Tuesday, $29.50.

THIRD FLOOR

1700 Pairs Women's Silk Hose $1.95

1700 Pairs! The quantity makes possible a price otherwise improbable!

1200 Pairs of these Hose are full fashioned Silk Hose, made doubly strong by lisle tops and feet. The colors are white, brown and black.

300 Pairs are semi-fashioned and have the fancy lace rib, now so much in demand. They come in African, Russian calf and white.

200 Pairs are semi-fashioned and plain and they may be had in extra large sizes in black, brown and white.

All 1700 Pairs priced each at..... $1.95

FIRST FLOOR

Women's Widening Sphere of Work, Play.

SOCIETY.

BY VIRGINIA WOODS.

Prenuptial Functions.

The marriage of Miss Mary Dockweiler and William K. Young tomorrow evening at the home of the bride-elect's parents, Mr. and Mrs. Isidore B. Dockweiler, is the most important affair on the social calender for this week. It is to take place at 8 p.m., with Misses Rosario and Ruth Dockweiler as bridesmaids and Byadol L. Young as best man.

Last evening Byadol L. Young and Forrest M. Murray gave a stag dinner at the Athletic Club in Mr. Young's honor.

Midshipman Edward Dockweiler arrived on Sunday for the wedding, and as he is just returned from a European cruise with other midshipmen and naval officers, is brim full of interesting experiences. His stories helped to enliven a gathering last evening, which included, among others, Richard Garvey, Jr., John and George Dockweiler, Charles Woods, Harry Keefe, Richard Brown, Daniel McKellar, Edwin Bacher, Lawrence Overell, Lewis Starks and Willton K. Young, Jr.

On Sunday Mr. and Mrs. Dockweiler gave a family dinner party for their daughter and the groom-to-be, places being arranged for sixteen.

Mr. Adams Entertains.

Eclipsing in point of brilliance and charm most functions of the summer was the buffet supper and dancing party that Charles G. Adams of Los Angeles gave at Montecito in the Moorish patio of Dias Felices, the home of Henry Dater, where he has been a guest while doing landscape work on several Montecito estates.

Mme. Julio Rodesno of Paris and Guatemala, who has a house on Channel Drive, and Miss Rachael Adams of this city, who is visiting her brother, were cause for the affair. Mr. Dater and his house guest, Lewis Moody, assisted.

Among the sixty-five guests were Mr. and Mrs. Lucien N. Brunswig, Miss Marguerite Brunswig, Baron and Baroness Alfred de Ropp, Mr. and Mrs. B. Avery McCarthy, Miss Tess Orena, Mr. and Mrs. Kent Parrot of Los Angeles, Mr. and Mrs. Samuel Cupples Pierce and Miss Betty Pierce of Pasadena, Mrs. Dudley Josef Vescel, Mr. and Mrs. William Knapp, Mr. and Mrs. George Owen Knapp, Miss Dorothy Pitblado, Mr. and Mrs. Thomas Knight Cully, Mrs. Alla Henshaw Chickering, Mr. and Mrs. Geoffrey Stuart Courtney, Lady Edgerly, Miss Esther Hammond, Mr. and Mrs. Franklin Knott, Miss Mary Knight, Mrs. Virginia Tanner and several others.

Bridge Functions.

Mrs. Ozro W. Childs and daughter, Miss Emeleen Childs, are incentive for a bridge tea at which Mrs. Jack Foster is entertaining at the Los Angeles Country Club this afternoon. On Friday Mrs. Richard M. Bishop is to give a bridge luncheon for them. On Friday Mrs. Childs and Miss Childs gave a bridge luncheon and on Saturday Mrs. Frank Thomas is arranging a party in their honor at her ranch at Glendora.

Mrs. Boardman's Tea Party.

Mrs. G. W. Boardman gave an attractive little al fresco tea party on Saturday afternoon at her attractive home near Beverly Hills. It was arranged in compliment to Mrs. E. E. Benedict of San Francisco, who is visiting her son, George Gillson of Covina, and for Miss Ethel Shorb, a cousin of Mrs. Hancock Banning, who is also here from San Francisco. Other guests were Mr. and Mrs. George Eastman, Mrs. Matthew S. Robertson, Mme. Elinor Glyn, Mrs. Erasmus Wilson, Sir Frank and Lady Popham-Young, Mrs. A. Frank, Mrs. A. J. Sayre, Mrs. Herrick, Mr. and Mrs. Turner Elmer Weatherholt, Miss Virginia Woods, Miss Alma Zodiac, Edward D. Ulrich, David Edstrom, George Gilson, Edward Curtis, Mr. and Mrs. H. D. Newcomb, Mrs. Leafie Sloan-Orcutt, Mr. and Mrs. H. L. Deardorff and Mrs. J. Cloyd.

For Jungle Dance.

The Ambassador Cocoanut Grove is to be turned into a jungle this evening with leopards, bears, wild birds and jungle folk in native costume to give color to the ball being staged there. Five hundred society folk are either entertaining or being entertained.

Mr. and Mrs. Harry Dana Lombard are giving a party and Mr. and Mrs. John Armstrong are entertaining in honor of Mrs. Angereau Gray of Louisville, Ky., and are to have an interesting group to meet her.

Mr. and Mrs. Simon F. Murphy of Dallas, Tex., are to have with them Mr. and Mrs. Roland Bishop, Mr. and Mrs. Burton E. Green, Mr. and Mrs. George H. Bishop and one or two others. Mr. and Mrs. R. D. Shepherd and Mrs. Alexander B. Barrett are to entertain a company together and Mr. and Mrs. Beverly Scott and Mr. and Mrs. Leslie Smith also will be joint hosts. Mr. and Mrs. George Allen Hancock are to have a company of eight at their table and Philip Forve will entertain six. Mrs. Charles Jeffras will have a company in honor of Mme. Elinor Glyn.

At Bridge Dinner.

Mrs. Charles H. Sharp was hostess last evening at a delightful bridge and dinner party at her summer home in Santa Monica.

Attractive Home Wedding.

At the residence of her parents, Mr. and Mrs. George T. Brown of 1937 South Gramercy Place, Miss Wanneta Brown and Walter Ernest Hawkes of Elsinore were married by Dr. Gustav A. Briegleb of the Westlake Presbyterian Church.

The bride wore a gown of white georgette combined with real lace and a veil wreathed with orange blossoms. Her shower bouquet was of bride roses and maidenhair ferns. Her sister, Mrs. Harcourt Hervey, daughter-in-law of former Judge and Mrs. William Rhodes Hervey, was matron of honor and wore pale green georgette and carried Cecile Brunner roses and lilies of the valley. Harcourt Hervey stood with the groom. The bride was educated here, where she has resided fifteen years. She spent two years in the Red Cross war work. Mr. Hawkes is a graduate of Amherst and is connected with the Standard Oil Company. After a motor trip he will take his bride to Elsinore.

Visiting Cousin.

Mr. and Mrs. Richard Mills of Stanford and San Jose have been visiting her cousin, Mrs. Thomas B. Clark of 1555 South Manhattan Place. Mrs. Mills is the daughter of former Senator Samuel I. Jamison of San Jose.

Moving to New Home.

Mr. and Mrs. Matthew S. Robertson of West Tenth street are moving tomorrow to their new home at 202 South Van Ness avenue.

Dinner Gown.

Dinner gown of black Canton crepe with poppy embroidery. The very irregular bottom shows the tendency to longer skirts. (Joseph design.)

In First Congregational Church.

The First Congregational Church was the scene of the marriage of Miss Helen Houston Gray of Berkeley and Claude Frederick Kenner of Santa Monica. The bride is the daughter of Mr. and Mrs. Noah W. Gray of Berkeley and Mr. Kenner is a contractor of Santa Monica, where they will reside upon their return from a motor trip.

Visit Parents.

Col. and Mrs. W. A. Burnside are visiting her parents, Mr. and Mrs. Thomas B. Clark of 1555 South Manhattan Place. Until recently Col. and Mrs. Burnside were residing in Washington, D. C., but Mrs. Burnside lived in Los Angeles as a girl. Col. Burnside served on the staff of the Ninety-first Division during the last nine months of the World War.

One of a Series.

Mrs. Alexander B. Barrett's garden tea and bridge party on Friday was one of the charming functions of the early autumn days. It was a large affair, and one of a series she is planning.

Her Hope.

Hub: That new partner of mine is never satisfied. He wants everything he sees.

Wife: You must hurry and introduce our daughter to him.—[Boston Transcript.

Fashion's Forecast

By Ann Shirl Van Vaughan

LADIES' ONE-PIECE DRESS.

Blue or tan handkerchief linen when fashioned like a coat-dress and trimmed with checked gingham will be found a most pleasing combination, and one will have a practical, good looking street frock.

The ladies' one-piece dress is cut in sizes 36 to 42 bust. Size 36 requires 3¼ yards 36-inch material with ⅛ yard 27-inch contrasting. Price of pattern 16 cents.

1084.

Every woman who wants to dress stylishly and economically should order at once the Summer issue of our Fashion Quarterly, which contains over 200 styles, dressmaking lessons, &c. Price 10 cents. Postage prepaid and safe delivery guaranteed.

No patterns are kept in the Los Angeles office of The Times. To get patterns send the price, in stamps or well-wrapped coins, and the number and size of the patterns desired to this address:

FASHION DEPARTMENT,
Los Angeles Times,
220 S. Wells St.,
CHICAGO, ILL.

All orders will be handled by this branch office in Chicago, and in order to eliminate the delay in forwarding we have arranged to have orders sent direct to the Chicago office.

The patterns will all be special patterns made for The Times.

Efficient Housekeeping

BY Laura A. Kirkman

ANSWERED LETTERS.

Chairman: Are there any books I could purchase by mail, giving suggestions for programs for a woman's club?

Answer: Yes, but I cannot mention their names in this column as that would be advertising. I will gladly send you the names of two such books, together with the addresses of the publishers who get them out, if you will send me a stamped, self-addressed envelope.

Mrs. O.: Please give suggestions for a surprise party.

Ans.: The person to be surprised must, of course, be gotten away from the house on one pretext or another, and when he returns he will find the house filled with guests. Games should be started at once. I know of no jollier one than "Jenkins Up and Down." To play this the company must be divided into two sides. One division sits on one side of a large table, and the other division opposite. A dime is given to one side and is passed beneath the table-edge among the players of that side, to one whom the captain (each side must choose a captain) indicates. The opposing captain now says, "Jenkins Up! and all the closed hands of the players on the side holding the coin must be raised high in the air. When the opposing captain says, "Jenkins Down," the closed hands must come down flat on the table and the player in whose closed fist the dime is concealed, must take care that its glint of silver does not show beneath spread fingers as his flat hand lies on the table-surface. Now the opponents may guess which hand hides the dime, each player of the opposite side having one guess. If nobody guesses correctly, the side holding the dime will again put their hands beneath the table-edge and decide upon which of their number is to have the coin next. If, however, some person of the opposite side correctly guesses which hand is hiding the dime, then the opponents get the coin and the players that first had it become guessers. The fun lies in seeing which side can keep the ten-cent piece the longer.

Another good game is "Registering Screen Emotions." This is played by each person's having to draw a slip of paper from a hat held above his head. Each slip bears the name of a screen emotion, such as Fear, Pride, Anger, Horror, Villainous Intent, Spiritual Exaltation, Pleased Surprise (make them up to suit yourself.) Each player must act out—or try to!—the emotion written on his slip, while all the other players form the audience.

F. H.: What kind of a game is good to play at a corn roast?

Ans.: The one just described (Screen Emotions) would make fun and the firelight would make the faces of the actors only more ludicrous. Or you might start a comic story at one end of the circle about the camp fire, and let each person in turn add to the tale. Or have a contest consisting of each person's telling a true story of the most embarassing thing, of the funniest thing, that ever happened to him. Give, as a prize, the largest ear of corn.

Miss I. E.: Please tell me how to clean a white kid belt.

Ans.: Use benzine or gasoline, but not near heat or flame.

All inquiries addressed to Miss Kirkman in care of the "Efficient Housekeeping" department will be answered in these columns in their turn. This requires considerable time, however, owing to the great number received. So if a personal or quicker reply is desired, a stamped and self-addressed envelope must be inclosed with the question.—[The Editor.

The Daily Fun Hour.

BY HONOR WALSH.

MIND READERS.

One of the players is chosen to be Highbrow. All the other players are called Mind Readers. Highbrow must think of some definite object, and, with that in mind, asks, "Mind Readers, what does my thought resemble? Answer promptly, one at a time!"

Thus adjured, they make quick and random answers, one after the other. The first Mind Reader may say, "Your thought resembles ice;" the second may reply "Your thought is like moonlight;" the third may say, "Your thought is like a knife;" the fourth—"It is like beauty;" the fifth—"It is like sandpaper;" the sixth—"It is like fire;" the seventh —"It is like morning;" the eighth—"It is like night," etc.

Highbrow writes down all the answers in the order received, and when every one has responded he tells his thought. Then every Mind Reader must give a reason why it resembles the object he had mentioned in his answer. For instance, if Highbrow's "thought" proves to be a thought of a certain girl, present or absent, No. 1 may prove his comparison by sayin, "She is like ice because she is clear and firm, yet easily melted;" No. 2 may say, "She is like moonlight because she shines on a dark world;" No. 3 may say, She is like a knife because she is keen;" No. 4—"She is like beauty, because she is a joy forever;" No. 5—"She is like sandpaper, because she smooths all roughness;" No. 6—"She is like fire, because she warms your heart;" No. 7—"She is like morning, because she is as welcome as dawn-light;" No. 8—"She is like night because she brings rest."

(Copyright, 1921, by Public Ledger Co.)

Thousands at Pennsylvania Society Picnic.

Members of the Pennsylvania Society gathered in Sycamore Grove yesterday for their third picnic this year, several thousand persons participating in the celebration.

Addresses were made by C. H. Parsons, Samuel Brown and O. B. Nixon. Rev. A. Matrim read a poem, "The Howl of the Homesick," and H. J. Brubaker led the assemblage in singing "America" and other patriotic songs.

The officers of the society, which is said to be one of the strongest State organizations in Southern California, are O. B. Nixon, president; R. W. McCrea, vice-president; Samuel Brown, honorary president; Miss May Vandergraff, secretary; Mrs. R. W. McCrea, assistant secretary, and Mrs. Sarah Guyer, treasurer.

Other organizations which held picnics in the grove yesterday are: The American General Benevolence Union, Southern California United Presbyterian Churches, Kentucky Club, Armenian Aintabs, and residents of Oskaloosa, Iowa, Pope County, Ill., and Livingston County, Me.

WHY

DO WE SPEAK OF "OSTRACIZING" SOME ONE?

[Copyright, 1921, by The Wheeler Syndicate, Inc.]

This word, used in its significance of "banning" or "shunning," dates directly back to the ancient Greek ceremony of ostracism, by which a citizen might be banished from his native city without special accusation, trial or defense. The process was carried out by writing on an oyster shell (ostrea) or potsherd, the name of the citizen whom it was thought prudent to banish for a time. A day was appointed for the ceremony and the polling place was fenced in, with ten entrances left for the citizens of each tribe and ten separate casks or vessels, in which the primitive ballots were to be placed.

If, at the end of the day, the number of votes against any one person totaled 6000, that person was "ostracized" or temporarily banished. If not, the ceremony was considered to have vindicated the accused. In the event that the balloting demanded his departure, ten days were allowed for settling his affairs, and he was then required to leave for ten years, though he retained title to his property and suffered no other penalty. A similar institution at Syracuse was called "Petalism" because, in taking the votes, the name of the citizen was written upon the leaf of an olive, instead of upon an oyster shell or potsherd.

Tomorrow—Why does lightning strike some objects and not others?

BISCAILUZ IS HONORED.

Undersheriff Guest at Dinner Given by Old-Time Friend.

Recalling early days in Los Angeles, Mrs. Adele Giovanazzi, age 71 years, was hostess yesterday to a party of fifteen friends at a dinner at her residence, 514 Rosabell street, in honor of Undersheriff Biscailuz. Mrs. Giovanazzi, who has been acquainted with the undersheriff for a number of years, was aided in serving by Felix Adamoli, a long-time friend of the family.

The hostess, who has traveled extensively, went many thousands of miles before she reached the place she believes most like sunny Italy, and has remained in Southern California ever since. She has visited several European countries, Mexico and various parts of the United States.

PURITY CROSS Deviled Ham
Spread for Sum-mer by Ride Range Meals Watering-not Meals Burning
Ready thus—All Quality Dealers
FREE BOOKLET "The Daily Menu Helper"
PURITY CROSS MODEL KITCHEN ORANGE, NEW JERSEY

Why have freckles?

FRECKLE-OFF

will take them off in short time and keep them off the rest of your life. If single strength doesn't do it, double strength positively will.

Ask for FRECKLE-OFF. Be sure you get the jar with a silver label. Don't let them give you "something just as good"—it doesn't exist.

By mail, large jar $1, from FRECKLE-OFF, 924 Black Bldg —Los Angeles.

"Let Me Congratulate You on Your Puzzle Contest"

——it is one of the best educational exercises I have ever come across. Apart from the prizes and the fun in picking out objects, it is a mental stimulus which will benefit adults as well as children."

—Letter from High School Teacher.

Class "A" is open to everyone without restrictions of any kind. Merely send in your list of words with your name and address on top. No subscription need be sent to THE TIMES, nor is it necessary for the participant to be a TIMES subscriber.

Classes "B," "C" and "D" are open to those who renew their subscriptions for a moderate period, or to anyone who secures a new or old subscription for 3 months, 6 months or a year; in all cases payment to be made in advance.

Answering Another Frequent Inquiry:

Many contestants have asked if they can derive any additional advantage by sending in more than one subscription. **Positively, NO!**

The Observation Puzzle is primarily intended to afford wholesome fun for all who read THE TIMES. It is not a subscription campaign. Readers have the option of extending their own subscriptions, of getting a new subscription, or of getting the renewal of an old subscription. In short, the only condition in Classes "B," "C" and "D" is that advance payment for THE TIMES must be made and must accompany lists of words.

When the contest is closed all answers will be turned over to judges who have no connection with THE TIMES and who will make all decisions based on the rules printed below. Neither THE TIMES nor any employee will take part in determining the winners, nor will any other rules or regulations be given to the judges except the ones published daily in THE TIMES. Thus as regards any doubtful word, one person's guess is as good as another's. The judges will make their own rulings.

A contestant who enters in one class may change his list to a higher class by making the proper subscription adjustment.

Regarding Subscription Payments: All payments for subscriptions which are intended to qualify contestants in the prize contest must be mailed or brought directly to The Times' main office or to The Times' Los Angeles branch office. This is important. The Puzzle Manager positively cannot qualify lists of names unless accompanied by the proper remittance.

RULES OF CONTEST

(1.) Any man, woman or child who is not connected with the Los Angeles Times in any capacity, or who is not a member of an employee's family, may compete.

(2.) All answers will be divided into four classes, each class will be judged independently, there will be fifteen prizes in each class. While anyone may compete in more than one class, or may submit more than one list of names, not more than one prize will be awarded to any individual, the largest award being given to him which anyone of his lists entitles him to.

Class A—Open to all. Anyone may compete.

Class B—Open to those who send in a new or old three-month subscription to the daily and Sunday Times, or who renew their own subscription for three months, payment to be made in advance.

Class C—Open to those who send in a new or old six-month subscription to the daily and Sunday Times, or who renew their own subscription for six months, payment to be made in advance.

Class D—Open to those who send in a new or old twelve-month subscription to the daily and Sunday Times, or who renew their own subscription for twelve months, payment to be made in advance.

(3.) Contest closes Sept. 30, 1921, at 5 p.m. All answers must be deposited in The Times main office or Los Angeles branch office, or bear a postmark not later than that hour.

(4.) Answers may either be deposited in contest box in Times branch office, 619 South Spring street, or Times main office, First and Broadway, Los Angeles, or may be mailed to Puzzle Manager, Circulation Department, Los Angeles Times.

(5.) All lists of names should be written on one side of paper. Number sheets consecutively. Write your own name and address on each page in upper right-hand corner.

(6.) Only words appearing in English dictionaries will be considered. Slang and obsolete words are barred. Only words beginning with B will count.

Where plural is used, singular cannot also be used, and vice versa.

Only names of objects or parts of objects will count.

Words of the same spelling may be used only once, even though they apply to different objects.

An object may be named only once even if more than one of the same kind appear in the picture.

Parts of an object may be named in addition to the object itself.

Do not use hyphenated or compound words, that is, words formed by the combination of two or more complete English words, where each word is itself an object.

(7.) The answer in each class containing the largest number of correct names of visible objects beginning with the letter B, will be awarded the first prize in that class, the second best the second prize, etc.

(8.) More than one person may co-operate in submitting a list of names, but only one prize will be awarded to any one group of group, which has been working together.

(9.) In the event of a tie for any prize, the full amount of the prize will be given to each tied participant.

(10.) A committee of well-known Los Angeles people having no connection with the Los Angeles Times will act as judges, their names to be announced in a few days. The judges will use Webster's New International Dictionary as their reference, participants agree to accept all decisions of the judges as final and conclusive.

(11.) Judges will meet on October 3, and announcement of prize winners and the best list of B words submitted as determined by them, will be published as soon thereafter as possible.

(12.) All questions or correspondence regarding the observation puzzle should be addressed to Puzzle Manager, Circulation Department Los Angeles Times.

SUBSCRIPTION RATES

By Carrier: 1 mo. 90c; 3 mos. $2.70; 6 mos. $5.40; 12 mos. $10.80.

By Mail in Cal., Ariz., Nev., Utah; 1 mo. $1.05; 3 mos. $3.15; 6 mos. $6.30; 12 mos. $12.60.

By Mail, Colo., Idaho, Mont., New Mex., Or., Wash.; 1 mo. $1.50; 3 mos. $4.00; 6 mos. $8.00; 12 mos. $16.00.

By Mail, all other States, territories and Mexico, 1 mo. $2.00; 3 mos. $4.50; 6 mos. $8.00; 12 mos. $16.00.

TABLE OF THE PRIZES

	CLASS A Open to All No Subscription Necessary	CLASS B If 3-Month Subscription Is Sent New or Old	CLASS C If 6-month Subscription Is Sent New or Old	CLASS D If 12-month Subscription Is Sent New or Old
1st Prize	$40	$100	$200	$1000
2nd Prize	$30	$ 75	$150	$ 300
3rd Prize	$20	$ 50	$100	$ 200
4th Prize	$15	$ 40	$ 75	$ 150
5th Prize	$10	$ 30	$ 50	$ 100
6th Prize	$ 8	$ 20	$ 40	$ 75
7th Prize	$ 6	$ 15	$ 30	$ 60
8th Prize	$ 4	$ 15	$ 20	$ 40
9th Prize	$ 3	$ 10	$ 20	$ 35
10th Pfize	$ 2	$ 10	$ 15	$ 30
11th Prize	$ 2	$ 5	$ 10	$ 20
12th Prize	$ 2	$ 5	$ 10	$ 20
13th Prize	$ 2	$ 5	$ 10	$ 20
14th Prize	$ 2	$ 5	$ 10	$ 20
15th Prize	$ 2	$ 5	$ 10	$ 20

All answers will be divided into four Classes; each Class will be judged independently.

Puzzle Coupon: To be used by contestants competing in Classes "A," "B," and "D." Enclose it with your list of names.

Puzzle Manager,
Los Angeles Times, Los Angeles, Cal.

Enclosed find $..... for which please send the LOS ANGELES TIMES for a period of ..... months to

Subscriber's Name .....

Address .....

City ..... State .....

Date to Start Subscription .....

Credit the above subscription to me and enter my list of names in Class .....

Contestant's Name .....

Address .....

City ..... State .....

Make checks or money-orders payable to The Times-Mirror Company, Los Angeles, Cal.

New Subscriptions or Renewals of Old Ones Will Count.

HALE'S—341-345 South Broadway—HALE'S

September Business Expansion

A campaign to enormously increase our business for the month of September, above past records, starts tomorrow. Stocks have been enlarged and the markets of the West and the East have been searched to provide special offerings.

The merchandise featured in this advertisement is, all of it, new and seasonable, and of reliable quality. There is a saving of money too good to overlook upon every item—and as fast as these items are sold out their place will be taken by others equally as remarkable in value. Hale's money-back guarantee goes with every purchase.

Bring a friend with you, if you have found from experience that Hale's special sales have saved money for you—thus we can each benefit the other.

This Store Is Open All Day Saturdays

Hale's 341-345 S. BROADWAY

Agents for Standard, New Idea Patterns—4th Floor

$3.00 Boston Bags for $1.00

—of real cowhide. Slightly imperfect. Only 24 in the lot, so come early. Sale price..$1.00
(Hale's—Main Floor)

Shopping Bags for 50c

—Leatherette shopping bags, several styles. 75c and $1.00 values for 50c
(Hale's—Main Floor)

$8.50 Marabou Scarfs $5.00

—and capes. Plain and ostrich trimmed styles, in black, seal brown and natural color....$5.00
(Hale's—Main Floor)

Every Summer Hat On Hand Is Offered at $1.95

Your choice of any summer hat we have for $1.95 Tuesday—none are excepted. Children's hats and women's trimmed hats, sport hats and banded sailors are included—some of them have been as high as $12.50.
(Hale's—Second Floor)

New Coats and Suits At Hale's Low Prices

Women's Capes Greatly Reduced in Price

—Satin Capes—Handsome styles. $24.50 originally, reduced to $10.00

—Satin Sport Coats—Women's short sport coats of black satin. $25.00 values for $12.50

—Silk Tricolette Capes—Dressy style with scarf collar. Reduced from $16.95 to $7.50

—Tricotine Capes — And others of Poiret Twill. Various colors. Special price $24.50

—Satin Capes—Some are fringed. $25.00 originally. Reduced to $12.50

—Sport Jackets—Made of mignonette in a variety of colors. Sizes to 40. $7.95 values $5.00

TAFFETA COATS $10.00

The styles are not new, but they are conservative, and the fine taffetas of which they are made are worth more than $10.00. Originally their price was $35.00.

—SUITS for Fall are very graceful with their longer coats cut on straight lines. Plain tailored and embroidered models in fashionable cloths and colors. Stout sizes as large as 50 bust measure as well as regular sizes. Prices ranging from $29.50 to $59.50.

—COATS for Fall in every new style, material and color. Exceedingly popular are the plush coats. Prices $29.50 to $125.00

—SKIRTS for Fall. Pleated skirts in stripes and plaids. Stout sizes up to 40 as well as regular sizes. Prices $12.95, $15.95 and $18.95.
(Hale's—Second Floor)

Buy Rugs on Easy Payments

$22.50 Brussels Rugs, 6x9 ft. size.....$14.75
$26.00 Brussels Rugs, 6x9 ft. size.....$16.75
$32.50 Axminster Rugs, 6x9 ft. size.....$21.50
$34.50 Axminster Rugs, 6x9 ft. size.....$25.00
$43.50 Axminster Rugs, 6x9 ft. size.....$32.50
$28.50 Brussels Rugs, 7½x9 ft. size.....$18.50
$32.50 Brussels Rugs, 7½x9 ft. size.....$21.50
$37.50 Axminster Rugs, 7½x9 ft. size.....$27.50
$46.00 Axminster Rugs, 7½x9 ft. size.....$33.50
$55.00 Axminster Rugs, 7½x9 ft. size.....$40.00
$32.50 Brussels Rugs, 8¼x10½ ft. size.....$23.75
$36.00 Brussels Rugs, 8¼x10½ ft. size.....$26.50
$55.00 Fringed Velvet Rugs, 8¼x10½ ft. size.....$40.00
$45.00 Axminster Rugs, 8¼x10½ ft. size.....$35.00
$62.50 Axminster Rugs, 8¼x10½ ft. size.....$50.00
$32.50 Brussels Rugs, 9x12 ft. size.....$25.00
$38.50 Brussels Rugs, 9x12 ft. size.....$29.75
$62.50 Fringed Velvet Rugs, 9x12 ft. size.....$47.50
$45.00 Axminster Rugs, 9x12 ft. size.....$32.50
$47.50 Axminster Rugs, 9x12 ft. size.....$37.50
$62.50 Axminster Rugs, 9x12 ft. size.....$47.50
$70.00 Axminster Rugs, 9x12 ft. size.....$55.00
(Hale's—Fourth Floor)

Ben Hur Soap 6 Cakes for 25c

A white bleaching and laundry soap that sells regularly at a higher price. Limit, 6 cakes to a customer.

Creme Oil Soap 5 Cakes for 25c

A popular bath and toilet soap, at a very special price. Limit, 5 cakes to a customer.

—It will be impossible to fill mail or telephone orders for soap; none delivered except with other goods, and none put on transfers.
(Hale's—Main Floor)

GLOVES

—$2.00 Chamoisette Gloves at $1.15

—$1.50 Slip-on Chamoisettes for $1.00

—$2.00 Long Silk Gloves, Tuesday $1.25

—$8.50 Long Kid Gloves at $4.75

—Short Silk Gloves, $1.50 grade with slight imperfections ...85c
(Hale's—Main Floor)

Bargains in Undermuslins

Women's $1.00 Nightgowns

of pressed crepe or batiste. Limit, 2 to a customer. None to dealers. No telephone orders 50c

$1.50 Windsor Crepe Gowns

Women's night gowns of pink figured Windsor crepe. Limit 2 to a customer $1.00

—75c Undermuslins, corset covers, drawers and bloomers. Specially priced at..50c

—$1.50 Undermuslins, petticoats, gowns, envelope chemises and bloomers ..$1.00

—$2.95 Undermuslins, envelopes, gowns, chemises, petticoats, bloomers..$1.95

$3.00 Silk Envelope Chemises $1.95

Women's crepe de Chine envelope chemises, also camisoles and step-ins. Pretty styles trimmed with lace and ribbons.

—$4.00 Silk Underwear, envelope chemises, bloomers and camisoles of crepe de Chine and wash satin. Special at..... $2.95
(Hale's—Third Floor)

Up to $2.50 Vest Sets $1.00

Vests with collars and cuffs to match. Fashionable styles of net, lace, organdie and eyelet embroidery.

—25c Veiling, plain, figured and dotted 15c
—Women's Handkerchiefs, 10c values for 8c
—Women's Handkerchiefs, 20c values for 10c
—Men's Handkerchiefs of linen. 35c values for ..25c
(Hale's—Main Floor)

Polly Smart Bungalow Aprons

$4.50 Values $2.45

Bungalow aprons and dress aprons, the styles shown in the illustration, made of Jap crepe and Zephyr ginghams in charming combinations of colors. $4.50 values. Specials for Tuesday, $2.45.

—$1.50 Bungalow Aprons, gingham, chambray and percale $1.00
(Hale's—Third Floor)

$5.00 Jersey Petticoats $2.95

All silk Jersey petticoats in new Fall colors. Beautiful styles in plain colors and combinations of colors.

—Heatherbloom Petticoats in black and fancy colors. $1.95 values. Special for Tuesday $1.00
(Hale's—Third Floor)

Surplice Overblouses

$9 Values for $6

Women's overblouses in surplice style like the illustration. Made of heavy silk fiber tricollette. White, flesh, navy, black, oriole, brown, bisque, rose, jade, orange, gray and orchid are the colors. $9.00 values for $6.00.

—Waists and Overblouses, of crepe de chine and Georgette. A sample line that includes a variety of lovely styles. Up to $10.00 values. Tuesday specials $4.95
(Hale's—Third Floor)

$1 Silk Stockings 60c

Women's medium weight silk stockings, strongly reinforced. Because of slight irregularities which in no way affect their wearing qualities, they are offered at this very special price. Black or brown.

Women's Bear Brand Lisle Stockings, a brand well known for serviceability. Black, white and brown. 60c values. Special for Tuesday 50c

Women's Burson Stockings, the grade that has been selling at 50c a pair. Well reinforced. Black and white. Both regular and extra sizes. On special sale Tuesday, the pair.....29c

Children's School Hose, regular 35c stockings. White cotton weight, fine ribbed stockings with lisle finish, in sizes 5 to 9½. Also boys' medium weight heavy ribbed stockings—not all sizes. Bargains at 12½c
(Hale's—Main Floor)

Knit Underwear Specials for Tuesday

Women's White Vests, with regulation top, in regular and extra sizes. Bodice style in sizes 36 and 38 only. Up to 40c values. While they last 25c

Women's White Union Suits, with regulation top and tight knee. Regular and extra sizes. Up to $1.00 values for ..50c

Women's Pink Vests, with lisle body and silk top. $1.75 values for $1.25
(Hale's—Third Floor)

Dexter's Silko Crochet Thread Special Price, 10c a Ball

Dexter's Silko crochet thread in all colors and sizes. 12½c regular price. A special for Tuesday at 10c a ball.

Lace Scarfs, 18x45-inch size 50c

Kimonos stamped for embroidery 85c
(Hale's—Fourth Floor)

Draperies

—45c Cretonnes, the yd. 29c
—30c Silkolines, the yd....19c
—$1.00 Figured Terry Cloth 75c
—75c Plain Terry Cloth..50c
—69c Fancy Grenadines 49c
—75c Figured Bungalow Nets 50c
—$1.00 Figured Bungalow Nets 75c
—40c Plain Marquisettes 29c
—50c Figured Marquisettes 19c
—$1.10 Plain Marquisette 75c
—$1.00 Panel Nets, each 50c
—$3.50 Loom Net Curtains, 45 inches wide, 2½ and 3 yds. long. Special price, the pair $2.75
—$6.75 Irish Point Curtains, Special price, the pair $4.95
—$4.00 Bobbinette Lace Curtains, trimmed with Cluny lace. Special price, the pair $2.50
—Mill Ends of Mohair Plush, plain and brocaded. Pieces for cushions, pillows, chair coverings, etc. A fine quality that sells regularly at $9 a yard. On sale Tuesday. Yard $2.75

Girls' $1.95 Gingham Dresses $1.00

Plaids and checks. 6 to 14 year sizes.

Girls' $1.50 Middy Skirts $1.00

Pleated white skirts with waist attached. 6 to 14 year sizes.

Girls' School Dresses for $3.95

Of gingham and chambray. 10 to 15 year sizes. Up to $7.50 values.

Girls' New Fall Coats at $12.50

Up to $17.50 values, specially priced for Tuesday. 6 to 14 year sizes.

Girls' Navy Wool Serge Dresses $5.00

Attractive styles that are worth $6.50.
(Hale's—Third Floor)

50c Ribbons for 25c

Dresden, moire, satin striped taffeta and plaid ribbons in a good range of colors. Worth 50c. Special price 25c a yard.

—25c Moire Ribbons. Sale price, the yard 15c
(Hale's—Main Floor)

WOOLENS

LOT 1—At 50c —Fancy striped skirtings in good color combinations, fancy coatings desirable for house robes, and mixed tweeds. Materials worth as high as $2.50 a yard. Sale price, 50c a yard.

LOT 2—At $1.50 Medium and large plaids and checks and fancy mixed skirtings; also novelty coatings. Values up to $3.00. On special sale Tuesday at just $1.50 a yard.

LOT 3—At $2.00 Silvertone coatings, fancy coatings and extra heavy velour plaids. Handsome materials worth up to $4.50. On special sale Tuesday at just $2.00 a yard.

LOT 4—At $2.50 Imported fancy checked coatings, heavy, rough effects that make serviceable auto coats. Worth $5.50. Specially priced for the Tuesday sale, just $2.50 a yard.

LOT 5—At $5.00 Fashionable Bolivia coatings in navy blue and dark tan. A choice quality with a fine finish. Well worth $9.75. On special sale at just $5.00 a yard.

$1.50 Navy Storm Serge $1.00

Navy blue storm serge of a heavy weight for school wear. 42 inches wide. Worth $1.50. Special price $1.00.

$3.75 Navy Storm Serge $2.95

Navy blue storm serge of a heavy grade, sponged and shrunk. 51 inches wide. Worth $3.75. Special price, $2.95.
(Hale's—Main Floor)

Silk Specials

$2.00 BLACK SILK DRESS SATIN AT $1.00
$2.00 NAVY BLUE DRESS SATIN AT $1.00
$1.75 & $2 TAFFETA AND SATIN AT $1.00
$3.50 BARONETTE SPORT SATIN AT $1.00
$1.50 BLACK CREPE DE CHINE AT $1.00
$1.50 GEORGETTE CREPE AT $1.00
SHIRTING WITH MERCERIZED STRIPES, 3 YDS. ...$1
(Hale's—Main Floor)

$1.65 Pequoit Sheets for $1.39

Bleached and seamless. 72x90-inch size. No telephone or mail orders. Only 200 sheets go into this sale, so it will be necessary to sell only a limited number to each customer.

—Bleached Hope Muslin, 36 inches wide. Sale price, the yard 17c

—Unbleached Sheeting, 39 inches wide. 25c value. The yard 15c

—Bleached Pillow Cases, 45 x 36-inch size. 40c values for 29c

—$1.50 Seamless Sheets, 81x90-inch $1.19
—35c Union Linen Huck Toweling 25c
—15c Red Bordered Huck Face Towels 10c
—30c Unbleached Pillow Casing, 42 inches wide 19c
—17c Cotton Twilled Toweling, yard 12½c
—$1.00 Hemmed Napkins, the dozen 80c
—40c Bleached Turkish Bath Towels for 29c
—55c Bleached Sheeting, 81 inches wide 45c
—$1.90 Seamless Sheets, 81x99-inch $1.75

$1.50 Table Damask $1.00 Yd.

Table damask of a heavy grade. 70 inches wide. $1.50 regularly. On special sale Tuesday, $1.00 a yard.

—$7.50 Linen Table Cloths, pattern cloths in floral designs. 70x70-inch size. Special $5.25

—$2.00 Pattern Table Cloths, floral and conventional patterns. 58x70-inch size. Special price ...$1.50

45c Embroideries for 25c Yd.

Embroidery flouncings and corset coverings of cambric and Swiss. 10 to 18 inches wide. 45c regularly. Sale price, 25c a yard.

—25c Embroideries, sale price 15c
(Hale's—Main Floor)

Notions

—Cube Pins, in black and white. 10c values. Specials for Tuesday 5c

—Skirt Belting, black and white. 1½ and 2 inches wide. Worth 7½c. Sale price yd. 5c

—Snap Fasteners rust proof. Black and white. 5c values. The dozen 2½c

—80c Rubber House Aprons, in gingham plaids. Specials for Tuesday 35c

—Hair Pins, "tri-prong" style of black and bronze wire. 5c packages for 2½c

—Belvoa Sanitary Belts, of fine quality elastic. 75c values for 50c
(Hale's—Main Floor)

Ivory Toilet Ware

—$1.25 Dressing Combs of grained ivory 75c
—$6.00 Hand Mirrors of grained ivory $4.00
—$4.50 Hair Brushes of grained ivory $3.00
(Hale's—Main Floor)

Sweaters

—Tie-on Sweaters, all wool. Long sleeves. $3.50 values for $2.00

—Silk Fiber Sweaters, tuxedo style in black, navy and Honeydew. Sizes 36 and 44. $10.00 values for ...$7.50

Children's White Dresses (Slightly Soiled) $1.50 values for 50c

Dresses for little tots of 2 to 6 years. Dainty styles of good materials. $1.50 dresses reduced to 50c because they are a little soiled.

—Gingham Dresses, 2 to 6 yr. sizes. Special price $1.00

—Misses' Pajamas, 8 to 18 year sizes. $1.95 values for $1.00

—75c Muslin Knickers, 2 to 12 year sizes for 50c

—14 and 16 year sizes. $1.50 values $1.00

—Children's Bloomers of black Hydegrade sateen, and heavy white twill. 2 to 6 yr. sizes .....75c 8 to 12 yr. sizes .....85c 14 to 18 yr. sizes $1
(Hale's—Third Floor)

Los Angeles County; South of the Top of Tehachepi.

CALIFORNIA IS FAVORED LAND.

Pasadena Postmaster Returns With Glad Tidings.

Officers Say Man Was Full of Speed Booze.

Small Fires Mar Holiday at Crown City.

[LOCAL CORRESPONDENCE.]

PASADENA, Sept. 5.—Southern California is the most favored spot in the country, both as to business and weather, this season, said Postmaster Clark McLain of Pasadena today, following his return from a visit to his farms at Nevada, Iowa.

The crop in Iowa, Nebraska and other Middle West States is big, said Mr. McLain, in spite of the excessively hot weather which struck that region in July. However, crop prices are down this year and that, coupled with the fact that some of the farmers have part of last year's crops still unsold, makes the situation some too rosy for the farmers, said the postmaster.

He attributes the continued good business in Southern California to the fact that the Coast was not having such a jazzy boom-time as the East, just before the reaction and readjustment came.

RAY SPEEDER WAS DRUNK.

After a stern chase of twelve blocks on Colorado street this morning, Policeman Ed Goins and George Hammond arrested D. J. Horton at Garfield avenue, in the downtown district, and booked him at headquarters on a charge of driving an automobile when intoxicated. The policemen asserted Horton was going more than fifty miles an hour on the main thoroughfare of the city.

DWELLINGS ARE DAMAGED.

Pasadena had two Labor Day fires, early this morning, two dwellings being damaged. One was the beautiful home of John Lyon, 1215 South El Molino avenue, Oak Knoll, and the other was the home of Miss Ada Rosebauth, 855 North Holliston avenue. The occupants of each place were aroused from their beds by the flames. The damage at each place will not exceed $600, it is estimated.

HOLIDAY IS ENJOYED.

Pasadena enjoyed a wonderful Labor Day holiday today. A breeze tempered the warm sunshine. Public offices, stores and offices were closed all day.

Large crowds attended the Labor Day celebration at Brookside Park. The Pasadena Elks' ball team defeated the Pasadena American Legion nine. Mme. Relyea Vir Den, soprano, and Jack Regas, saxophonist, were soloists at the afternoon program, with the Pasadena band. The speaker of the day was Dr. Frank G. Tyrrell. He was introduced by Rev. Harry Shepherd of the Lincoln avenue Methodist Church.

In his address Dr. Tyrrell said: "Let us pledge ourselves anew to scourge want and fear of want from the abodes of men; to abolish poverty; to eradicate unemployment, both seasonal and chronic, and to introduce the expected day of social deliverance and human rights."

MANY IN MOUNTAINS.

Many holiday-makers were in the mountains near here over the Labor Day week-end. Resorts in the Arroyo Seco and at Mt. Lowe and Mt. Wilson report capacity crowds.

If you can make your own fancy necklace cords, Grace Nicholson's shop will sell you the oriental beads, drops, charms and materials for same. Have plenty of the quaint jade, amber, agate, crystal and amethyst, Buddhas, elephants, dogs, fish and other charms in silver, ivory and seeds, just the thing for the new style bracelets.—[Advertisement.

WHITTIER SCHOOLS READY FOR OPENING.

LARGEST FRESHMAN CLASS IN HISTORY OF INSTITUTION; FACULTY COMPLETE.

[LOCAL CORRESPONDENCE.]

WHITTIER, Sept. 5.—High school will open tomorrow for registration of former students, the new students having registered last week. Regular class work will begin Wednesday. There is a registration of 155 freshmen, the largest first year class in the history of the school. A total attendance of some 600 is expected.

The new $45,000 plunge will be put into use for the first time this week with Miss Elizabeth Russell in charge of the swimming instruction.

The following is the roster of instructors; O. C. Albertson, principal; Vinnie Aborn, biology; Mildren Aiken, English; Blanche Bradshaw, Spanish; Clara Collar, mathematics; W. R. Cleveland, agriculture; Pearl Ellis, vice-principal; Laura Frankenfield, dramatics; Ethel M. George, English; Anna L. Hall, commercial; Ida W. Heine, mathematics; Milo Hunt, mathematics; Clara Jenkins, domestic art; Della King, domestic science; Lora Kuhl, Latin; Ida Lee Marks, art; W. H. McDonald, orchestra and band; Jennie B. McGregor, English; R. Clay McLean, physics; Maye Palmer, physical director; E. P. Reed, physical director; J. C. Roberts, history; Ottilie Stechert, French; James H. Stewart, wood shop; Mabel Vinson, English; Herbert B. White, machine shop; P. C. Whitley, commercial; Eliza P. C. Worthley, science; Harry Warner, history and economics; Hilda G. Humphries, nurse; Janet Craig, secretary.

WOMAN FINDS BODY OF DEAD HUSBAND.

[EXCLUSIVE DISPATCH.]

SANTA BARBARA, Sept. 5.—Mrs. Elizabeth Seifert of 737 Tularosa Drive, Los Angeles, has identified the man who shot himself here and fell into the sea on Saturday morning as her husband. The body was identified in the morgue, the woman, say the authorities, being positive. She explained her husband had been on a vacation and had become despondent because of loss of money invested in oil stock, the company not making good.

CHURCH CELEBRATION.

Catholic Congregation Stages Successful Affair.

[EXCLUSIVE DISPATCH.]

PUENTE, Sept. 5.—The country home of Walter P. Temple, at Puente, was the scene of an all-day celebration today, when the members and friends of the All Souls Catholic Parish of Alhambra, celebrated with a picnic.

The chief amusements consisted of bathing in the private plunge, dancing, billiards and field day sports. Those feeling lucky played against the concessions, which raffled everything from live pigs and goats down to candy and less substantial things.

Approximately 1000 persons enjoyed the affair. Rev. W. Groos, the priest in charge of the parish is the man to be congratulated on the success of the affair. The money derived will be used for the benefit of the new $30,000 parish grammar school, which was recently erected at the corner of Electric and Main streets in Alhambra, and which will be opened September 19.

FUNERAL SERVICES HERE.

[EXCLUSIVE DISPATCH.]

FRESNO, Sept. 5.—The body of Fred Miner, 40, an employee of the American Oil Company near Fellows, who ended his life by cutting his throat some time Friday, will be taken to Los Angeles tomorrow for burial.

Miner's body was not discovered until yesterday afternoon. He was born at Fairfield, Cal., and leaves a wife, a son, a daughter and a sister of Los Angeles.

TALKING YEGGS LOSE PROFITS.

[EXCLUSIVE DISPATCH.]

LONG BEACH, Sept. 5.—Two conversational burglars early today held up a half-dozen persons on the bridge across the flood-control channel in the harbor district.

Because they were so talkative, the various pedestrians who were robbed were able to hide in the aggregate several hundred dollars the thieves might have received by the regular method pursued by the average highwaymen.

The two hold-up men were young and apparently amateurs. The bandits talked so long about various subjects before forcing their victims to "stick 'em up" that the pedestrians had plenty of time to hide their valuables.

HOLIDAY OUTINGS.

Many Picnics on Day's Program at Long Beach.

[EXCLUSIVE DISPATCH.]

LONG BEACH, Sept. 5.—Labor Day was observed in Long Beach by two large gatherings. The members of the Central Labor Council and their families held a basket lunch on the lower deck of the municipal auditorium. Addresses by labor leaders followed the picnic.

About 3000 members of St. Matthews's parish assembled at the ground at Seventh street and Temple avenue for a picnic and barbecue. The speaker of the day was Joseph Coyne, prominent Knights of Columbus official, of Los Angeles.

The annual picnic and reunion of the Rice county (Kansas) society was held in the municipal auditorium this afternoon.

The former and visiting residents of Pana, Christian county, Illinois, picnicked at Bixby Park.

NEW LUMBER COMPANY.

Nebraska Men Launch Concern at Santa Monica.

[LOCAL CORRESPONDENCE.]

SANTA MONICA, Sept. 5.—The recent action of the Santa Monica City Council in extending the industrial district's limits has enabled a new lumber corporation to enter the local field. The Golden State Lumber Company, capitalized at $100,000, will be situated at Twenty-fifth street and Santa Monica Boulevard.

H. G. Krants is president of the concern, with his two sons, Edward H. Krants and F. G. Krants acting as secretary-treasurer and vice-president, respectively. They formerly had extensive experience in the lumber industry in Nebraska and Iowa.

The buildings for the plant will be artistic and every effort will be made to make them conform to the beauty of their surroundings.

TWO MEET DEATH.

Automobile Strikes Ranchers On Road Near Easton.

EASTON, Sept. 5. — Avakian Haskortjian was instantly killed and Soreen Ohanesian was severely injured late last night when they were struck down on the highway south of here by a car driven by Raymond W. Kennal of San Francisco. Kennal told the police today that lights from another automobile blinded him so that he did not see the two men who were walking. An inquest will be held here tomorrow morning.

Haskortjian was the owner of a ranch near Caruthers, while Ohanesian is a rancher of the same district. The two are said to have left their own car which had broken down, on the highway and were walking into Easton for help.

KILLED IN MOTORCYCLE ACCIDENT.

San Francisco Man Falls to His Death En Route to Southern Beaches.

[EXCLUSIVE DISPATCH.]

BAKERSFIELD, Sept. 5.—Percy Edward Cecil, an employee of the Main-street Iron Works of San Francisco, died here last night from fatal injuries received when his motorcycle skidded while rounding a sharp turn near Chandlers, on the Ridge route, fifty miles southeast of Bakersfield. He was thrown headforemost to the ground and died at a local hospital. The man sustained a fractured skull and other major injuries, physicians announced.

With R. Cooley, a fellow-employee of the northern firm, Cecil was traveling to Los Angeles. They had planned to spend a few days at the southern beaches. Both men were riding motorcycles.

The two men had become separated a few minutes before the accident occurred. Cooley, riding at a good rate of speed, was in the lead and did not miss his companion until he had covered several miles. When he turned back and reached the scene of the mishap, a large crowd of passing autoists had gathered around Cecil's unconscious form.

C. E. Johnston, a Los Angeles business man and his wife, were the only eye-witnesses to the accident. They were en route to San Francisco. According to the story told members of the Coroner's office, Cecil approached from the west, and made a quick turn to avoid hitting their car, which resulted in the mishap.

Johnston declared that he stopped his car just as Cecil's body was hurled to the ground in front of its wheels. The car did not strike the motorcyclist's body as far as could be learned.

The Johnstons brought the injured man to this city.

CHURCH CONFERENCE.

United Brethren Meet in Annual Session at Whittier.

[LOCAL CORRESPONDENCE.]

WHITTIER, Sept. 5. — The fifty-sixth annual conference of the United Brethren Church convened in Whittier this evening and will continue in session during the week.

Among eminent speakers will be Bishop W. H. Washington of Portland, Or.; Rev. Henry A. Dowling of Pasadena and Rev. Logan Harter of San Diego, who delivered the opening address. An address of welcome was given by Mayor Charles Cliff, and brief addresses were made by local pastors.

The choir of the Riverside church was in attendance Monday evening and furnished the music under the direction of Prof. J. B. Trowbridge, who is to be in charge of the music during the conference.

AGED MAN A HERO.

Badly Burned as He Saves Life of Crippled Girl.

[EXCLUSIVE DISPATCH.]

FRESNO, Sept. 5.—T. A. Arnfield, an aged Fresnan, was painfully burned about the head this morning while rescuing his crippled grand-daughter from his burning home on Thorne street.

The building was destroyed following the explosion of an oil stove. Arnfield was taken to the Emergency Hospital for treatment and will recover, physicians said.

Another fire which broke out at the same time at the George Rollis home on G street was extinguished after slight damage had been done.

CROWDS FLOCK TO SAN DIEGO.

Thousands Take Advantage of Holiday.

All Hotels Filled to Capacity by Visitors.

Tijuana Proves Popular With Many Tourists.

[EXCLUSIVE DISPATCH.]

SAN DIEGO, Sept. 5.—San Diego held an all-day celebration at Ocean Beach today, beginning at 9 o'clock this morning and continuing until midnight.

Sports of all kinds were held on the beach, with suitable awards for the winners. The speaker of the day was J. P. McGinly. The surf was black with bathers throughout the afternoon, and the pavilion was crowded with dancers in the evening.

Popularity of San Diego with holiday merrymakers was again demonstrated in a most convincing manner by a great number of visitors arriving in the city all day.

Yesterday morning all principal hotels of the city were filled to capacity, and early in the afternoon it was impossible for the arrivals to find accommodations at any of the downtown hotels. Smaller hotels on the outskirts of the business district got the late comers. The Hotel Del Coronado also got its share of the visitors, more than 500 guests being registered there last night.

At all the beaches large crowds enjoyed the bating, bathing, dancing and other outdoor sports.

Many took advantage of the opportunity to visit Tijuana, one of the largest crowds of the summer being reported across the line.

BURGLARS WORK WHILE POLICE STAND WATCH.

[LOCAL CORRESPONDENCE.]

VENTURA, Sept. 5.—While two deputy sheriffs kept watch through the night, thieves entered the Cummings jewelry store some time between midnight and six o'clock and made away with jewelry valued at $400.

The officers had been told that the burglary would be attempted, but the two who were put on the job failed to arrest the men.

It is said to be the work of local young men and warrants have been issued for the arrest of a pair whose names are being withheld by the officers.

MYSTERY SHOOTING.

[EXCLUSIVE DISPATCH.]

VENICE, Sept. 5.—Local officers are investigating the strange case of a man being shot by an unknown person and not having even heard the report of the gun which fired the bullet.

P. L. Variquette, who lives at Hillcrest avenue and Pico Boulevard, Palms, was cleaning his automobile in the rear of his residence yesterday morning when a .22 caliber bullet entered his cheek and penetrated his face, coming out on the opposite side. The injured man was treated at St. Catherine Hospital, Santa Monica, and returned to his home.

WAR ON MOTORISTS.

[EXCLUSIVE DISPATCH.]

VENICE, Sept. 5.—Acting on the instructions of Judge Hancock, of the local justice court, motorcycle officers made twenty-six arrests last night of motorists who are said not to have had their machines equipped with proper lights. The arrests were made on Washington Boulevard between Culver City and Venice.

Bail of $5 and $10 was provided in each case and the alleged offenders will appear in Judge Hancock's court at the regular Saturday morning session.

TRYING TO FREE MRS. OBENCHAIN

Schenck to Ask Court to Release Kennedy Murder Suspect on Bail.

Paul W. Schenck, chief attorney for Madalynne Obenchain and Arthur C. Burch, indicted for the murder of J. Belton Kennedy, announced yesterday he will file an application for the release of Mrs. Obenchain on bail probably tomorrow. This application will formally ask that the court fix the amount of bail. Judge Walton J. Wood is expected to be on the bench of Department No. 13 during the absence of Judge Reeve, when the applications is made.

The contention of the defense counsel will be that Mrs. Obenchain should be admitted to bail unless the "proof of her guilt is evident, or the presumption thereof is great." That the defense move may force the prosecution to present to the court evidence definitely linking the defendant with first-degree murder is a possibility.

Attaches of the District Attorney's office were not alarmed at the move, however, declaring that the chance of granting bail to either defendant in this case is remote. In many other similar cases applications for bail have been refused, with the judicial comment that to admit to bail a person indicted for premeditated murder would establish a dangerous precedent.

Published reports that Dist.-Atty. Woolwine arrived in Chicago yesterday to investigate eastern angles of the Burch-Obenchain case were discredited by Chief Dep. Dist.-Atty. Doran. Mr. Woolwine left here Friday night for Sioux City, Iowa. Mr. Doran said, to be present with Attorney John S. Cooper in the taking of depositions in the Rogers bunko case. From Sioux City they will go to Omaha, and then to Chicago, it was said. Attorney Lewis D. Collings of the firm of Cooper, Collings & Shreve, also said that Mr. Woolwine and Mr. Cooper left for Sioux City.

URGE DISARMAMENT WITH RESERVATIONS.

LABOR CONDITIONS IN LATIN-AMERICAN COUNTRIES TOLD AT PARK GATHERING.

A resolution approving disarmament, a message from Samuel Gompers, and speeches, the keynote of which was "America First," were the verbal features of Labor Day as celebrated in Selig Zoo Park yesterday with 5000 persons present.

The disarmament resolution was read by A. B. Hassell, president of the Central Labor Council. It stated that organized labor approves of the idea of disarmament in principle, but that in application this nation should not "be compelled to support the pretensions of foreign governments, either in imperialistic designs or in subjugating small nations or in keeping in subjection nations already deprived of liberty by such governments."

The resolution uttered a protest against the Penrose funding bill on the ground that it is a menace to the welfare of the common people of this country, vesting autocratic power in the hands of the Treasury Department.

Dr. Jose S. Saens, consul for the republics of Cuba and Panama, spoke of labor conditions in the Latin-America countries. He strongly urged the Spanish-speaking people in this country to put on their banner "America First," and to obey its laws.

Antonio Orfilia, Spanish consul, talked on labor conditions in Mexico and said that these conditions show improvement.

Joseph Scott, an attorney, urged co-operation among the laboring people. United States Senator Borah had been announced as a speaker, but was not present.

Two Young Men Die in Fights Against Tide.

Two young men lost their lives yesterday while battling strong tides at south coast beaches.

Gale Wight, age 19 years, well known Riverside High School athlete whose home was at 1448 Orange Grove Avenue, Riverside, died in an attempt to battle a strong rip tide at Laguna Beach. He was visiting at the beach with his brother, Glenn, who is superintendent of schools of Corona. He had gone far beyond the breakers with a party of friends. All returned with the exception of Mr. Wight. He signaled for help but was swept to sea before aid could reach him. The body had not been recovered late last night.

Fred Horner, age 31 years, was carried beyond his depth at Balboa Beach. He lived at 506 West Fifty-fourth street, and had gone with his mother and family for a week-end at the beach. The mother was near when her son sank. Rescuers brought the body to shore and an unsuccessful attempt was made to use a pulmotor. He died a few minutes after having been brought to the beach.

WOMEN ARE TO MEET.

[BY A. P. NIGHT WIRE.]

WASHINGTON, Sept. 5.—A call to the executive committee and council of the National Woman's party to meet in Washington on the same day that Congress reconvenes, was sent out today by Miss Elsie Hill, chairman.

AL MALAIKAH EVENTS TH...

ROUND OF SPORTS ... BARBECUE ON F... TROPHY P...

The field day and ... Shriners of Al Malaikah ... originally scheduled ... be held Saturday, the ... the Flintridge Country ... nouncement of this ... terday by Louis M. ... and George A. Flint, ... the Temple.

Golf, field sports, ... matches, wrestling ... cus and other events ... the Nobles. The ... mark the opening of ... winter schedule of the ...

The golf tournament ... 3 o'clock. A magnificent ... as the Flint trophy, ... Frank P. Flint. Other ... given to the winners in ... ment. Only Shriners will ... in this event.

The general committee ... by Sim W. Crabill, ... Flint, W. H. Harrison and ... Fitch as the other members. ... golf committee is composed ... Bagby (chairman), ... M. Boyle, James W. ... W. H. Spinks. The ... committee is Robert A. ... Fred Kier. The barbecue ... tee is R. M. Jeffries, ... W. C. Brodt. The ... mittee is made up of ... and Robert C. Paulen.

A special chart has been ... by the map department of the ... mobile Club of Southern ... showing the best way to ... to assist County ... R. Greer in the case. ... McLennan denied ... dges of the crime and ... ld for the several hours ... and following the shooting ... McLennan in his Wine ...

Sheriffs Blaisdell ... of Los Angeles are expected ... called as witnesses by ... tion. Mr. Blaisdell in ... Mr. McLennan at the ... ital here when he was ... t to Los Angeles and ... made an investigation follo... man's death.

Schools and Colleges

PASADENA MILITARY ACADEMY
On W. Ave. 64, near Pasadena, 8 miles from Los Angeles, on P. E. ... An accredited School, receiving both Day Pupils and Boarders ... newly equipped with modern conveniences, including indoor ... gymnasium. Military, Athletic, Horsemanship, Grammar Grade ... inclusive; full High School and College Preparatory work, with ... in Business Training, Aeronautics and Wireless Telegraphy. Fall ... September 19. Ask for new catalogue. Address COL. C. M. WOOD, ... Cal. Phone Los Angeles 21401, or Pasadena, Fair Oaks 894.

Mackay Business Col...
9th & Main. Phone 63193
The Dean of Business, 32-page catalog, describing courses ... Education, FREE. Tuition transferable to Accredited Colleges in ... Tuition may be earned by assisting with light office work. Earn while ...

Gardner School For Boys and ...
(Formerly Westlake School for Boys)
OPENS SEPTEMBER 7TH
612 South Alvarado Street, Opp. Beautiful Westlake ...
For terms phone WILSHIRE 414
G. HOLMAN GARDNER, Principal.

Westlake School for Girls
833 South Westmoreland Ave. Location of ... Fine home in ... dential section ... swimming pool, ...
Ideal College Preparatory and Lower School. Fully accredited ... and Stanford. Catalogue upon request. Telephone WILSHIRE 15...

GIRLS COLLEGIATE SCHO...
Adams and Hoover Streets. Telephone West 4007.
Thirtieth year opens September 19th. Primary, College Preparatory, ...
MISS PARSONS and MISS DENNEN, Principals. New Residence Hall ...

Ratledge System of Chiropractic Sch...
Established 1909
A high class, straight, standard course exclusively Chiropractic. ...
Phone Pico 2222. T. F. RATLEDGE, President. 707-711 P. E. Bldg., ...

YALE BOARDING and DAY SCHOOL
June 20th. Grammar and High School grades. For ... 305-309 N. Union Ave.

Y.M.C.A. SCHOOLS
HIGH GRADE DAY AND EVENING ...
Accountancy, Commercial, Secretarial, ... College Preparatory, Engineering, Commercial ... ships, Spanish, English Preparatory, etc. ...
For details address THE REGISTRAR, 719 S. ... 10823.

world. Spanish, French, German and Italian languages written in Bell ... Get our rate. 63877.

BELL SCHOOL—625 Black Bldg.
The one school that makes secretaries and stenographers out of Gregg ... failures. A child will readily learn Bell shorthand. Shortest, ...

MIRAMAR
MILITARY ACADEMY—A ... School for thirty boys. Located in ... Fresno. Tuition $150 per school year. ... payments accepted. For information ... Superintendent, Santa Monica, Cal.

LOS ANGELES MILITARY ACADE...
Delightfully situated on Huntington Drive, near Pasadena. Highest ... SCHOLARSHIP. MILITARY TRAINING AND GENERAL CULTURE. ... school that appeals to thoughtful and discriminating parents. ... mer Months. Mountain and Beach Camps. R. K. Bailey, Supt. ...

MARLBOROUGH SCHOOL FOR GIR...
1019 WEST THIRD STREET.
32rd Year begins September 27, 1921. MRS. MARY S. CASWELL, ...

ORTON SCHOOL FOR GIRLS
129-179 S. Rimfld Ave., Pasadena, Cal. ... Boarding and day. Academic and College ... Music, Expression, Outdoor Sports. ... Phone Fair Oaks 894. ANNA B. ORTON, ...

URBAN MILITARY ACADEMY
A boarding and day school for young ... commences Sept. 21, 1921. 200 S. Alvarado ... phone for Catalog. 62047.

DIXON SCHOOL OF BUSIN...
DAY AND EVENING CLASSES.
Evening classes Tuesday and Thursday, 7-9. Shorthand, Typewriting, ... Comptometers. New location, 621 Douglas Bldg., 3rd and ...

CLAREMONT SCHOOL FOR BOYS
A school in the foothills, 35 miles ... grades. Vigorous outdoor life. Horseback riding. Thorough ... Seventh grade to college entrance. Box 500. CLAREMONT, CALIFORNIA.

LONG BEACH MILITARY ACADEMY
2000 E. Ocean ... The only ... Full participation ... Professor ...

Commercial Experts' Training Institute
"The School of INTENSIVE Training"
COMPLETE BUSINESS, SECRETARIAL AND CIVIL SERVICE ...
GROSSE BUILDING, Sixth and Spring Streets.

CALIFORNIA COMMERCIAL COLLEGE
Phones: 62634 625 SOUTH HOPE STREET, LOS ANGELES.
WINNER of Grand Prize Cup, First Prize and Third Prize in State ... test for 1921. Offers 14 Courses. Employs 14 Instructors. Send for ... Book giving detailed information. POSITIONS GUARANTEED TO ...

BUS. COURSES Complete Schedule Southwestern Universal ... Wilcox Bldg.

WILLIS-WOODBURY BUSINESS COLLE...
Foremost since 1884.
Willis individual method of instruction reduces time and increases ... SITUATIONS FOR ALL GRADUATES.
Fifth Floor Homburger Building, Los Angeles.
Branches at Riverside and Santa Monica.

HOLMAN SECRETARIAL SCHOOL
(Holman Business College)
New Equipment. Limited Enrollment. Personal Attention. Rapid ... Specialties in Shorthand and Secretarial training. Booklet upon ...
D. L. Holman, Mgr., 702 Wright & Callender Bldg., 4th and Hill. Phone ...

THE EGAN SCHOOL of Motion Picture Act...
Endorsed by the most eminent producers. Patrick Calhoun, director. Course ... twenty dollars—Mondays and Thursdays, 2:30 p.m., and Tuesdays and ... p.m. Private tuition daily. Apply to the registrar for booklet. ... THEATER BLDG. Phone 62371—1274 S. Figueroa St., Los Angeles.

PAGE MILITARY ACADEMY
A Big School for Little Boys. The largest ... in America. Pupils admitted at any time ... throughout the year. Send for Catalog. ... Box 950. Phone 74216. ROBERT A. ...

Y. M. C. A. Night and Day Business Co...
Practical Instruction. Latest Methods. Quickest Results in Accounting, ... Law, Salesmanship, Wireless, Spanish, Efficiency, Public Speaking, ... plete Auto, Mining Engineering, Secretarial Courses. Call Register ... 715 South Hope Street.

KERNEL COOTIE—SATURDAY

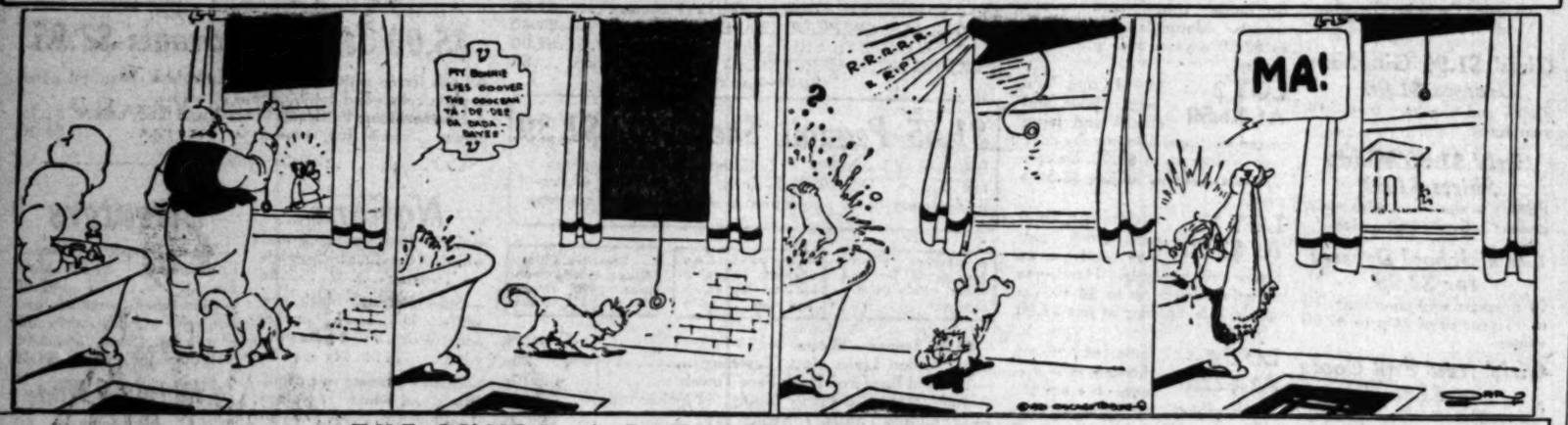

THE GUMPS—A FATHER'S ADVICE TO HIS SON!

...Men ...hts ...Tide.

...their lives ...strong

...re, will ...ool ath- ...t 1448 ...iverside, ...attle a ...oach. He ...with his ...perinten- ...He had ...ars with ...returned ...Wight. ...e swept ...ch him. ...recovered

...re, was ...Balboa ...st Fifty- ...with his ...peak-end ...as near ...Sescuers ...and an ...made to ...a few ...brought

...ET.

...—A call ...e coun- ...e party ...e same ...en, was ...de Hill.

...ols and Colleges

MILITARY ACADEMY
...0 miles from Los Angeles, on P. E. street car ...outh Day Pupils and Boarders, grouty ...vantages, including indoor swimming pool ...Intermediate, Grammar Grades sixth to ...College Preparatory work with special ...ics and Wireless Telegraphy. PALA, CALIF. ...Address COL. C. M. WOOD, Supt. Pho... or Pasadena, Fair Oaks 898.

...usiness Colle...
...Main. Phone 63193
...tion, day and evening; continued by U. S. ...to Accredited Colleges by ... and ... with light office work. Earn while learning. ...

...l For Boys and G...
...Westlake School for Boys)
...EPTEMBER 7TH
...reet, Opp. Beautiful Westlake Park
...phone WILSHIRE 414
...AN GARDNER, Principal

...for Girls ...Location of beauty and ... Five acres in exclusive ... Special ... Fully accredited University of ... ...Telephone WILSHIRE 52.

...EGIATE SCHOO...
...Telephone West 4267. ...Courses, College Preparatory, Advanced ... ...Principals. New Buildings Ready This ...

...of Chiropractic Schoo...
...Established 1906 ...Standard courses exclusively Chiropractic. ...President. 701-711 P. E. Bldg., Los Angeles

...ARDING and ...SUMMER SES...
...AY SCHOOL ...BEACH C...
...Telephone Wilshire ...
...rses and High School grades. Fine grou... ...500 W. Third Ave. ...Athletic fi...

...GRADE DAY AND EVENING COURS...
...ry, Commercial, Secretarial, Radio, Telegr... ...Engineering, Commercial Art, Illustr... ...Day and evening classes. ...or address THE REGISTRAR, 715 S. Hope St. ...10023.

...d Italian languages written in full without ...

...OL—625 Black Bldg.
...ting and accompanying out of Gregg and Pit... ...Rapid Shorthand. Shortcut, easiest course ...

...R ...MILITARY ACADEMY—A Boarding and ... ...School for thirty boys. Located on the ... ...Fresno. Terms, $350 per school year. ... ...payments accepted. For information ad... ...Superintendent, Shasta Mention, Cal. Box ...

...MILITARY ACADE...
...Drive, near Pasadena. Highest standa... ...ING AND GENERAL CULTURE. 24th year. ...Limited number of parents. Special Rates. ...Campus. R. K. Bailey, Supt. Phone 51-61.

...H SCHOOL FOR GIRLS
...W THIRD STREET. ...MRS. MARY H. CASWELL, Principal.

...ON GIRLS
...Euclid Ave., Pasadena, Cal. New Building ...SEP. Academic and Collegiate Courses. ...Outdoor Sports. Reopens September ... ...Calls 2081. ANNA R. ORTON, Principal.

MILITARY ACADEMY
...ified and day school for young boys. ...mence Sept. 21, 1921. 2000 S. Alvarado St. ...for Catalog, 52647.

...OOL OF BUSINES...
...EVENING CLASSES. ...1-3. Shorthand, Typewriting, Bookkeeping ...Douglas Bldg., 3rd and Spring. Phone 61...

...SCHOOL FOR BOYS
...A school in the foothills, 35 miles from Los ...ranch school. Thorough preparation for Col... ...ers. CLAREMONT, CALIFORNIA.

...CH MILITARY ACADEMY ...1000 S. Grand Ave. ...The only Academy for Boys in the ... ...Full particulars on application. ...Professor Blackmore.

...erts' Training Institute ...INTENSIVE Training" ...TARIAL AND CIVIL SERVICE COURSES. ...t Broadway.

...MMERCIAL COLLEGE ...E STREET, LOS ANGELES. ...Prize and Third Prize in State Typewriting ...Experienced Instructors. Send for Catalog. ...POSITIONS GUARANTEED TO GRADUATES

...ES Complete Schedule ...Southwestern University ...Wilcox Bldg. Bdwy. ...

...RY BUSINESS COLLEGE ...Main and Ninth Sts. ...Individual instruction, open time and increased ... ...FOR ALL GRADUATES ...Broadway Building, Los Angeles. ...Pasadena and Santa Monica.

...ETARIAL SCHOOL ...Business College) ...Personal Attention. Rapid Advancement. ...Secretarial training. Booklet upon request. ...Founder Bldg., 6th and Hill. Phone 52201.

...of Motion Picture Acting ...Patrick Calhoun, director. Classes, 2 to ... ...5:30 p.m. and Tuesdays and Fridays, 7:30 ... ...the registrar for booklet. THE INDIAN ... ...Figueroa St., Los Angeles.

...ACADEMY ...or Little Boys. The largest school of its ... ...Pupils admitted at any time. P. G. ... ...year. Send for Catalog. R. P. ... ...Phone 74216. ROBERT A. GIBBS, Principal.

...d Day Business Courses ...Indirect Results in Accountancy, Commercial ...Correspondence, Public Speaking, Advertising, ...Special Courses. Call Registrar Y.M.C.A. ...

...S. M'LENNAN TRIAL TO OPEN.

...ition of State Conductor to Face Open Today.

...d Deputy Sheriff May be Called as Witness.

...ial Prosecutors Named by Arizona Governor.

...of the most sensational mur... ...in several years in Arizona ... ...a closer of interest in ... ...baby when Mrs. Elsie ..., formerly of Los Angeles, ...ged to go to trial for the ... of Robert C. McLennan, her ... ...another Santa Fe rail... ...McLennan died at ... Fe hospital here last ... ...evolver received in Win... ...investigation that led to Mrs. ...'s arrest was started by ... officials in Winslow and ...ed on by the Brotherhood ... Trainmen, who felt that ... was brutally mur... ...More than a month passed ...the time of the wounding till ...Lennan's death, and the ...story of what occurred is ...have been told to several ... Posing ran so high ...refused men interested in ... that special prosecutors ...named by the Governor of ... to assist County Atty. ... Breer in the case. ...McLennan denied any ...of the crime and set up ...for the several hours pre... ...following the shooting ...McLennan in his Winslow ...

...Sheriff's Blaisdell and ... Los Angeles are expected ...called as witnesses by the ... Mr. Blaisdell inter... ...McLennan at the Santa ...Fe here when he was first ... Los Angeles and Mr. ...made an investigation follow... ...wife's death.

...T. FT. WAYNE ...LOCK HOLD PICNIC.

...residents of Ft. Wayne, ...their fourteenth annual ...Hollenbeck Park yester... ...addition to a special musical ...athletic contests were ...directions of the gather...

JOAN OF ARCS OF INDUSTRY.

"Times" Rotogravure Shows Women Who Earn Large Sums Each Year.

The Times' rotogravure section next Sunday will contain a full page of photographs of women in American industry whose skill and leadership have enabled them to earn incomes in excess of $10,000 a year.

Switzerland the beautiful—its quaint old towns, majestic mountains, sparkling lakes—a full page of remarkable photographs will be devoted to the scenic wonders of this sturdy little republic.

Dame's Fashion's last word will be portrayed by Peggy Hamilton—a page that every woman who desires to keep in touch with what's what in the world of modes cannot afford to miss.

Betty Blythe as the Queen of Sheba will be seen in a remarkable set of photographs graphically depicting this remarkable character of ancient lore.

All aboard for Culver City and Palms! The Times' rotogravure sight-seeing trip through the Southland will take you to these pretty suburban cities.

FETE ENDS TONIGHT.

Tujunga Moon Festival Enjoyed By Crowds of Visitors.

The Tujunga Moon Festival will end tonight with a program featuring many sorts of entertainment numbers and amusement, while a carnival dance with confetti and streamers will add to the fun.

Many camping parties and week-end visitors made Tujunga their mecca during the festival and the double holiday. It is expected that today's attendance will be large.

Tujunga is eighteen miles from Los Angeles, and motorists may make the trip by driving through Glendale, thence along the Verdugo road to the State highway, and west to Tujunga.

PENNIES PILE UP FOR BABES.

Thousands of Dollars Given in Milk Bottles.

Food for Poor Children Won from Liberal Public.

Donations Used to Brighten Little Ones' Lives.

The appeal of the Southern California Child Welfare Service, "Drop a Penny, We Need Many," has found the public responsive, it is shown by the annual report issued yesterday by the organization.

During the year more than $2000 has been donated to its milk fund through the milk bottles which are placed throughout the downtown district by the service. This organization, which has the endorsement of the Social Welfare Commission, has all of its operating expenses provided for in such a way that every penny which is dropped into one of its milk bottles goes to purchase milk for poor children in the city.

For more than a year it has paid all of the expenses for four children at the Maude Booth Home, in addition to carrying on charitable work in many other lines. Among the causes to which it has given aid are: Boys' and Girls' Aid, the Parent-Teacher Association, juvenile protection, crippled children, the Utah Street Maternity Home, the juvenile department of the Parents-Teacher Association and a number of private cases.

MEMBERS ACTIVE.

The organization has twenty-five active members, all of whom are workers. In addition there are a number of honorary members who pay dues of $1 a year, which go toward meeting the operating expenses of the service and make it possible for all that is donated to it by the general public to be applied to charity. Only $196 has been spent on operating expenses by the organization during the last year, most of that amount going into the upkeep of an automobile used in going around to look after the collection bottles and in visiting poorer sections to determine the manner in which the funds available can be most judiciously applied to relieve want and suffering in the community.

AUTOMOBILE DONATED.

Mrs. A. B. Spreckels of San Francisco is the donor of the automobile which is used in this work and is also a generous supporter of the relief fund. Mrs. James H. Forbes gives $25 each year to the maintenance fund.

The officers of the organization, which is attracting an increasing number of honorary members every month, are Mrs. S. Grant Gobcher, president; Dr. Rebecca Lee Dorsey, first vice-president; Mrs. Calvert Wilson, second vice-president; Mrs. Louis Holmes, third vice-president; Mrs. Michael Hurley, secretary and Mrs. R. Carry Jennings, treasurer.

OPPOSE CENSOR OF FILMS HERE.

(Continued from First Page.)

and how that appointment would react on the country at large.

"In the first place," he said, "the enforcement of the existing censorship ordinance would immediately cause a shrinkage of $2v0,vvv in the weekly local pay roll of the industry.

"The provisions of the ordinance would work a financial hardship in the industry. The ordinance provides that a fee of 25 cents per reel be charged for inspection or censorship. But that would not be the only cost involved. It would cost the producers 10 cents a reel to project the pictures for inspection. Add to that a cost of $2 or more for the transportation of each picture from the studio to the place of inspection and back again.

"The very week the ordinance should become effective the producers here in Los Angeles would have to spend $300,000 in inspection, projection and transportation costs.

MILLIONS IN WASTE.

"The direct result would be the expenditure of $300,000,000 in this way all over the country, for about 1000 communities are watching Los Angeles, and if it was discovered that this city, the home of the industry, should find it necessary to censor one of its chief industrial products, then these 1000 communities would follow suit.

"Because of certain conditions in the East that have proved inimical to production there, almost a dozen eastern companies have come to Los Angeles the past month. These are now at work on pictures, and, should Los Angeles become burdened with a censor, much of this work would necessarily cease."

A lengthy letter in which the Los Angeles Theaters' Association, composed of local exhibitors, asks that the motion-picture industry in all its branches be permitted to continue to keep its own house in order, was addressed to Mayor Cryer and the City Council yesterday by Francis R. E. Woodward, the association's secretary.

The letter points with pride to the manner in which the industry opposed the showing of "Fata," Clara Smith Hamon Gorman's picture of her life.

Abbey Hotel.
Immaculate sunny rooms, all with large closets; only $ ...; many for two than for one. Convenient ... Opening all day. Eighth at Figueroa.

CANADIAN PACIFIC

THE IDEAL TIME TO VISIT EUROPE
Great Britain and The Continent Are Most Attractive in Late Summer and Autumn.
Sailings Every Few Days from New York to Liverpool, Southampton, Antwerp, Glasgow, Havre and Antwerp
Combined Service
Canadian Pacific Railway
Mediterranean Cruises de Luxe
Montreal—Kaniss—Gobon — Trieste
To Liverpool from Picturesque, Quaint Old Quebec by The "Empress of France" and "Empress of Britain"
Two Delightful Days on the Sheltered St. Lawrence River and Gulf
—Less Than Four Days At Sea!
Everything Canadian Pacific Standard
Apply to Local Agents or to
A. A. POSBRAMUS,
Gen. Agent Passenger Dept.,
605 S. Spring St., Los Angeles.
Phone Fine Sixth—61321.
CANADIAN PACIFIC RAILWAY,
Traffic Agents

"MARSHUTZ" GLASSES FIT THE EYES"

Preparing for School

AT THIS time every year we examine the eyes of many school children and older students whose parents realize that of all the senses, good sight is MOST important for successful work and good

MARSHUTZ OPTICAL CO.
good glasses since 1887
340 W. 6th St. (between Olive & Grand)
—also 227 W. 7th St.

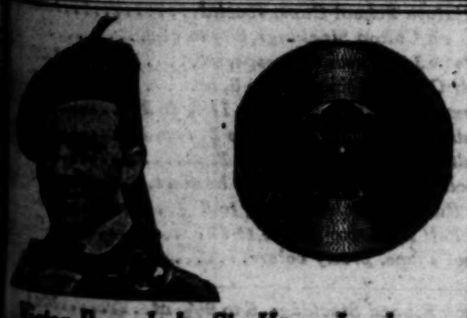

Victor Records by Sir Harry Lauder

Lauder records have been scarce all year, in fact, for months were unobtainable. We now have practically all of his records in stock and all are the

NEW BLUE LABEL DOUBLE RECORDS

The prices are only 25 cents higher than the old single records. We list below a few of the most popular. Call and hear your choice.

Sir Harry Lauder Records You Should Have.

It's Nice to Get Up in the Mornin' But Nicer to Get Up with Nancy	1.00
Dougnie the Baker	1.00
Keep Your Tickling, Jock	1.00
She is My Rosie	1.00
Tomorrow	1.00
Wearing of the Kilts	1.00
I Love a Lassie	1.00
The Laird o' Cockpen	1.00
The Lord Knows Why	1.00
Roamin' in the Gloamin'	1.00
Stop Your Tickling, Jock	1.00
I Love a Lassie	1.00
The Laird o' Cockpen	1.00
The Lord Knows Why	1.00
Roamin' in the Gloamin'	1.00
Wee Hoolie Minds the Weather	1.00
The entire list—14 songs—$8.50	

Our Victor record stock is more complete. We sell Victors for less—that's the reason.

ANDREWS TALKING MACHINE CO.
350 SO. BROADWAY

Store Open All Day Saturdays

Visit the Ville de Paris' Beauty Parlor Fourth Floor

VILLE DE PARIS
SEVENTH AT OLIVE
Telephone Pico 2070 B. H. DYAS CO. Telephone Pico 2070

Pictorial Review and Home Journal Patterns Second Floor

Here Are Just a Few of the First Autumn "Ville-Values" That No Woman Should Overlook Today at The Ville de Paris.

New Autumn Coats

$39.75

And these fine coats are just values at $39.75.

In fact, such a price would not be possible if these coats were either secured or offered in a regular way.

Their materials are Bolivia, Duvelia, Geroma, Armonde in the new fall colors of Sphinx, Sorrento, Marmot, Tortoise Shell, Navy, Black, Malay.

Beautifully lined with Peau de Chine, Crepe de Chine or Satin Charmeuse in novelty or plain colors.

Some are fashioned in straight line effects with raglan or set-in sleeves—others are tailored with a deep hanging flare from the shoulders. Many have extremely smart collars of fur—while silk stitcheries, embroideries and buttons are used to reveal the smartest and newest trimming touches for Autumn.

If you have any interest whatever in a new Fall Coat at a "Ville-Value" price, you should not overlook this opportunity at the Ville on Tuesday.

THIRD FLOOR

300 Men's Silk Shirts at $2.95

—Constituting a final Clearance of Men's Silk Shirts that have been previously offered at $3.95, $4.95 and more.

—There are just 300 of these splendid shirts in a good pattern assortment, and at $2.95 they should be purchased advantageously in groups of two or more.

—Out they go, Tuesday morning.

STREET FLOOR

Lovely Georgette Blouses at $3.95

—They represent what the Ville believes to be the strongest values any woman could anticipate for a price as low as $3.95.

—Many of them have been removed from regular stock and reduced perceptibly—reduced several large dollars in fact, if you would know more definitely their proper valuation.

—Fashioned in the ever-blouse models with exquisite treatments of laces and ruffles and tuckings—they express their value in no uncertain terms.

—Colors—White, Flesh and Bisque.

At $4.95 Comes Another Group of Georgette Blouses

—Blouses beautified with laces and embroidery and beadings and clever vested effects to emphasize their character.

—It is enough to say that some of these blouses are outstanding values at $4.95.

THIRD FLOOR

Real Pin Seal Bags—$4.95

—Fine quality real polished pin seal bags in black only. Various styles—some with outside pockets, others have single or double strap handles, mirrors and inside pockets. A splendid "Ville-Value" for Tuesday.

STREET FLOOR

Pure Irish Linen Damask Pattern Cloths—Special at $6.95 ea.

—36 of these splendid Table Cloths, size 68x86 inches will go at this unusual price. They are of good quality, heavy weight pure Irish Linen Damask—snow white satin finished. Shown in a splendid choice of circular designs.

—22x22 inch napkins to match—$7.95 doz.

Hemmed Damask Pattern Cloths, Very Special at $2.75 each

—Tuesday finds 50 of these lovely Table Cloths on sale at this low price. Size 70x70 inches. Hemmed and ready to use. Made of fine heavy weight satin finished Irish Manufactured Cotton Damask. A choice of pretty circular designs.

200 Yards of Pure Irish Linen Damask, Special at $1.95 Yard

—Just think of the wonderful value available in this Tuesday offering. 70-inch Pure Irish Linen Damask with smooth satin finish—in a selection of neat designs. Splendid quality.

SECOND FLOOR

"Ville-Values" of Particular Interest

40-inch Black Chiffon Velvet, $3.95
40-inch Black Charmeuse, $2.45 Yd.
40-inch Satin Crepe, $2.95 Yd.
54-inch Jersey Coatings, $1.95 Yd.
54-inch Prunella Skirting, $5.95 Yd.
36-inch Cretonnes, Special at 29c
36-inch Bungalow Nets, 29c Yd.
36-inch Curtain Swiss, 39c Yd.
Linen Finished Suitings, 35c Yd.
36-inch Dress Linens, 95c Yd.
Patsy Rompers, Special at 89c
Plaid Blankets, Special $2.95
Wearwell Pillow Cases, 35c ea.
Amoskeag 1921 Outing Flannel, 17½c
Muslin Night Gowns, $1.95
Regulation School Middies, $2.75

AT THE VILLE

Just to Remind You of Those

Lovely Autumn Dresses At the Ville—$28.75

—And it is difficult to understand how such lovely garments can possibly be sold for a price like $28.75.

—But the Ville de Paris has presented so many recent surprises in values, that it is quite natural one should expect to encounter an impelling Sale the very first Tuesday of Autumn.

And so it is That You Will Have This Splendid Dress Opportunity at $28.75—Tuesday

—200 perfectly stunning dresses of Poiret Twill, of Canton Crepe, of Tricotine and Serge—dresses of Crepe de Chine, Charmeuse and Kitten's Ear Satin—every one of them a new fashion model for Autumn—and every one of them featured at $28.75.

—Perhaps you can see from the sketch above just what delightful creations a few of them are—and if you require additional evidence you should take the time to see them in the window today and tomorrow.

—There are Street dresses—and Afternoon dresses—even a few party dresses of Maline and Net.

—Their Colors are Black, Navy, Brown, Taupe with a number in Honey Dew, Maize and Copenhagen.

—Kid trimmings, braid trimmings, bead trimmings—fringes, drapes and tassels, clever embroidery motifs—elaborately simple—others simply elaborate in their newness and loveliness for Autumn-wear.

—A large variety of styles—sizes 16 to 44—and their special "Ville-Value" price of $28.75—Tuesday.

AT THE VILLE—THIRD FLOOR

Store Open All Day Saturday

Hamburger's
ESTABLISHED 1881

September—a Month of "Trade Wind" Events

The "Trade Wind" Events

—are Value Events—so named from the kindly winds that meant so much to the traders of old—the winds that took their name from the good service they rendered to the merchant mariners—long before the days of fast overseas and overland transportation!

September is too often a month of "Calms" in the world of merchandise—a waiting for the activity of Autumn in full swing.

Hamburger's desires to encourage Early Fall Buying—and to this end has inaugurated the Trade Wind Events of Special Selling.

Women's Silk Dresses, 29.50

To Buy These Silk Dresses at 29.50 Means a Saving So Genuine and So Unusual That Words Are Most Inadequate

Every one of them with a year-round California serviceability.

Canton crepes, silks, georgettes, novelties—so much of distinction in their styling and so much quality in their fa that 29.50 would be but a fair price for the making!

A goodly collection of both light and dark colors makes the choice the more interesting. All sizes collectively— WHAT a surprise they will prove! Don't miss them if you are even vaguely thinking dresses!

New Tricotine Suits—Priced Well Below Worth at 39.50

Dark blue and black—featuring the NEW LONG COAT —with a care in the tailoring detail of instant appeal to the woman who prides herself on being most particular! Even if one does not purchase—here is a group giving a hint of the New Fall styles that holds interest for EVERY woman.

Blouses, Smartly Styled at 3.95

Not only smartly styled—but very advantageous in price. O the concentrated merchandising of Hamburger's toward the possible values in September, brings about such an offering. group are georgettes, crepes de chine and tricolettes in youthf mature styles, so that practically every inclination may be sat high colors, flesh and white. All sizes.

(Hamburger's—Second Floor—Today)

K. T. K. Dinnerware

Entire Stock 25% Less

Dinnerware Nationally Known and Nationally Recommended

Decorated sets, plain white—all K. T. K. dinnerware and hotel ware in stock—without reservation—may now be bought at exactly 25% less than the established price has been.

(Hamburger's—Fourth Floor—Today)

Silks and Woolens

36-Inch Chiffon Taffeta	*1.45 Yard*
36-Inch Lustrous Satin	*1.55 Yard*
40-Inch Black Silk Canton Crepe	*2.95 Yard*
40-Inch Black Imported Swiss Taffeta	*1.95 Yard*
54-Inch French Serge	*1.65 Yard*
54-Inch All-Wool Velour	*2.95 Yard*
36-Inch Robe Corduroy at	*85c Yard*

(Hamburger's—Main Floor—Today)

Down-stairs Store

Where Savings Are Always Evident

School Needs for Less

Boys' Two Knicker School Suits, 7 to 15 years	
Boys' Two Knicker Woolen Suits, 6 to 16 years	
Boys' Two Knicker All-Wool Suits, 6 to 16 years	
Boys' Color-Fast Gingham and Percale Blouses	
Boys' Leather Belts With Fancy Buckles	
Boys' Four-in-Hand Colored Silk Ties	
Boys' Woolen Mixture School Caps, special	
Boys' Heavy Ri..ed Cotton Stockings, 9½ to 11	
Boys' Wash Suits in 3 to 8 year sizes, special	
Boys' Brown Calf Oxfords, sizes 2½ to 6, at	
Misses' and Growing Girls' Loop Shoes, 11½ to 2	
Girls' Brown Calf Oxfords, sizes 11½ to 2	
Girls' Brown Calf Strap Slippers, 2½ to 7, at	
Children's School Handkerchiefs, fancy borders	
Children's Fine Ribbed Stockings, 6½ to 9½	
Children's New Felt Hats, for girls 6 to 12	
Children's School Tams, pretty colors	

Children's Black Ribbed Stockings, 5 to 9½, at	
Women's and Misses' Jersey Jumper Dresses	
Women's and Misses' Tricotine Dresses	
Women's and Misses' Charmeuse Dresses, at	
Wool Tie-Back Sweaters, sizes 34 to 44	
Neckwear Sets of two and four pieces, at	
Men's Corded Madras Shirts, sizes 14½ to 17	
500 Yards 54-inch All-Wool Jersey Cloth, yard	
Flesh Color Wash Satin, yard wide, Tuesday only	
Longcloth, no phones, C. O. D.s, per 10-yard bolt	
Seamed Sheets, 81x90, superior quality, Tuesday	
Stitched Cotton Batts, size 72x84, special	
Feather Pillows, 18x25 size, Tuesday special	
100 Pairs Soft, Fleecy Cotton Blankets, 60x74	
White Ruffled, Cream Hemstitched Scrim Curtains, pair	
White, Ivory, Ecru, Yard-Wide Scrim, Tuesday, yard	
Seamless Brussels Rugs, 7.6x9 size, special	
Seamless Tapestry Rugs, 9x12 size, exceptional at	
Axminster Rugs, 9x12 size, and marked low at	

(Hamburger's—Downstairs Store—Today)

But for the "Trade Wind" Events Prices Could Not Be So Low as We Feature on

Silk Lingerie

—and surely laces could not be half so fine and dainty, nor colors half so lovely as these very low Tuesday prices offer.

5.95 Crepe de Chine Gowns, 3.75
4.95 Crepe de Chine Step-Ins, 2.95

(Hamburger's—Second Floor—Today)

"Stainless" Steel Table Knives, 6 for 5.00

The ultimate in cutlery for the well appointed table—knives that may be sharpened—that will not rust, stain or tarnish. For one day only Hamburger's is able to offer a set of 6 at 5.00.

(Hamburger's—Main Floor—Today)

Fall Millinery at 10.00

Is a Tuesday "Trade Wind" Event at Hamburger's

At last you can get a really beautiful hat for this popular price! A surprise lies in wait for you Tuesday in the Millinery Section at Hamburger's. Here hundreds of new and striking creations for fall have been collected for the opening sales of the "Trade Winds Events."

The Manufacturer Swells the Tide of "Trade Wind" Values!

Odd Wilton Velvet Rugs, ⅓ Less

Just thirty rugs—all seamless and in plain taupe with band border—the most popular shade and quality on the market—yours at savings of 33⅓%.

No.	Description	Marked Price	Reduction	No.	Description	Marked Price	Reduction
5	Rugs, 9x12	92.00	33⅓%	1	Rug, 9x9.3	65.00	33⅓%
4	Rugs, 9x12	85.00	33⅓%	1	Rug, 9x8.6	60.00	33⅓%
3	Rugs, 9x11	82.50	33⅓%	1	Rug, 7.6x9	49.50	33⅓%
2	Rugs, 8.3x11.6	81.50	33⅓%	8	Rugs, 7x9	47.95	33⅓%
1	Rug, 8.3x11	79.50	33⅓%	1	Rug, 6x9	45.00	33⅓%
2	Rugs, 8.3x10.6	77.50	33⅓%	1	Rug, 5x9	35.00	33⅓%
1	Rug, 9.6x10	70.00	33⅓%	1	Rug, 4x9	28.50	33⅓%
1	Rug, 9x10	68.50	33⅓%	1	Rug, 3x9	20.00	33⅓%

95.00 Body Brussels Rugs at 63.50
19.50 Crex Grass Rugs, 9x12, at 12.75

(Hamburger's—Third Floor—Today)

"Trade Winds" Likewise Blow to Price Advantage in

Furniture of High Quality

Typical Hamburger QUALITY of the sort that has made for the reputation that Hamburger's now enjoys. Tuesday in the "Trade Wind" events is dedicated to the presentation of the finest furniture in the vast stocks—at savings, of course, or it could not be numbered among the value features.

Suites and single pieces for bedroom, dining room and living room.

(Hamburger's—Third Floor—Today)